FSA INFO PACKET

TRD MRK

RANCH & FARM AUCTIONS



A DIVISION OF WHITETAIL PROPERTIES REAL ESTATE, LLC

RANCHANDFARMAUCTIONS.COM

USDA United States Department of Agriculture

Franklin County, Illinois

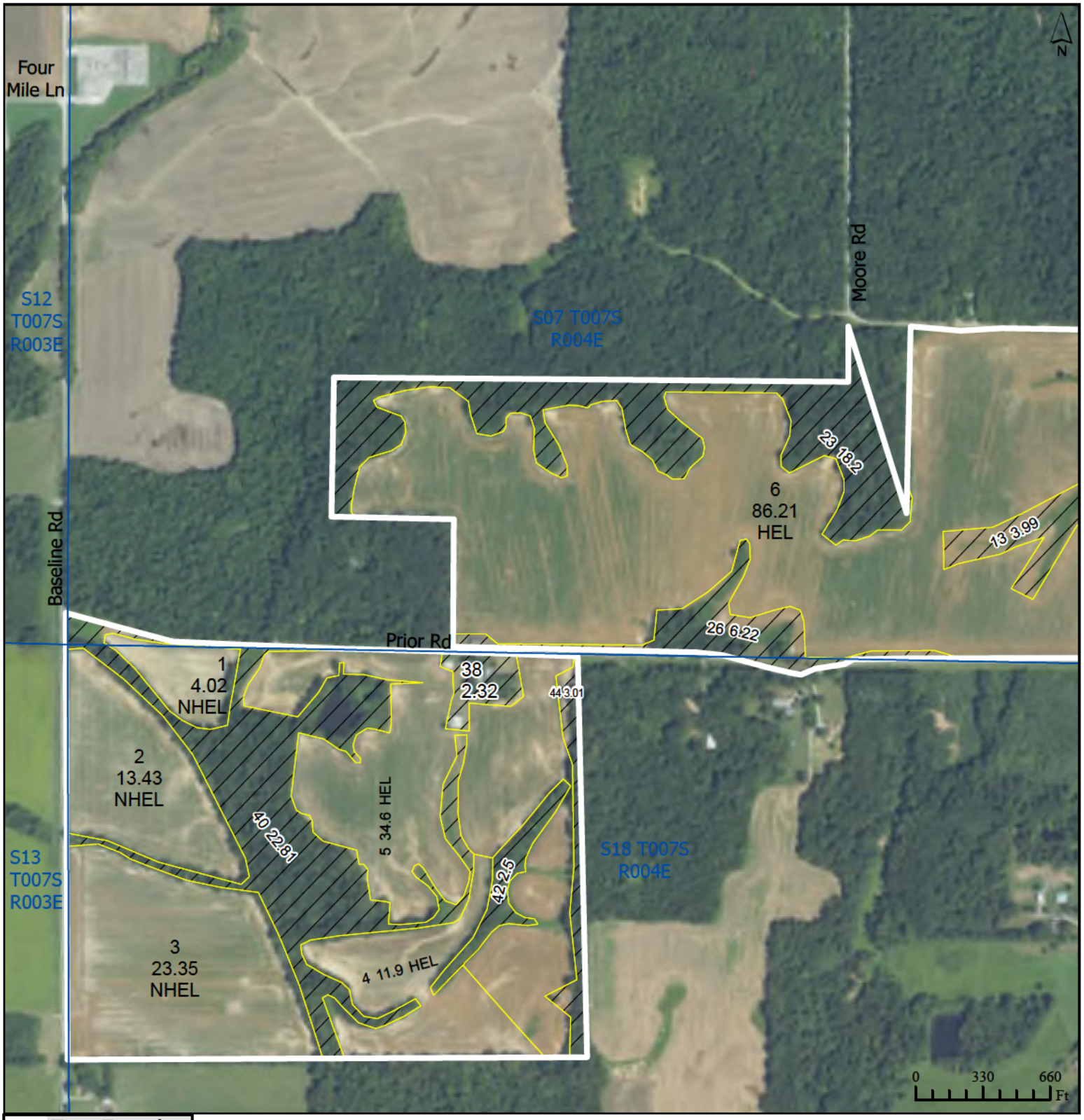

Tract Boundary
PLSS
Noncropland
Cropland

Wetland Determination Identifiers
- Restricted Use
- Limited Restrictions
- Exempt from Conservation Compliance Provisions

Phy. County: Franklin, IL

Tract Cropland Total: 219.00 acres

2027 Program Year
2025 imagery
Farm **809**
Tract **2040**

United States Department of Agriculture (USDA) Farm Service Agency (FSA) maps are for FSA Program administration only. This map does not represent a legal survey or reflect actual ownership; rather it depicts the information provided directly from the producer and/or National Agricultural Imagery Program (NAIP) imagery. The producer accepts the data 'as is' and assumes all risks associated with its use. USDA-FSA assumes no responsibility for actual or consequential damage incurred as a result of any user's reliance on this data outside FSA Programs. Wetland identifiers do not represent the size, shape, or specific determination of the area. Refer to your original determination (CPA-026 and attached maps) for exact boundaries and determinations or contact USDA Natural Resources Conservation Service (NRCS).
Alternate year NAIP imagery may be displayed for tracts located in other states or along state borders.

Map Created 10/12/2026

USDA United States Department of Agriculture

Franklin County, Illinois



Tract Boundary
PLSS
Noncropland
Cropland

Wetland Determination Identifiers
- Restricted Use
- Limited Restrictions
- Exempt from Conservation Compliance Provisions

2027 Program Year
2025 imagery
Farm **809**
Tract **2040**

Phy. County: Franklin, IL

Tract Cropland Total: 219.00 acres

United States Department of Agriculture (USDA) Farm Service Agency (FSA) maps are for FSA Program administration only. This map does not represent a legal survey or reflect actual ownership; rather it depicts the information provided directly from the producer and/or National Agricultural Imagery Program (NAIP) imagery. The producer accepts the data 'as is' and assumes all risks associated with its use. USDA-FSA assumes no responsibility for actual or consequential damage incurred as a result of any user's reliance on this data outside FSA Programs. Wetland identifiers do not represent the size, shape, or specific determination of the area. Refer to your original determination (CPA-026 and attached maps) for exact boundaries and determinations or contact USDA Natural Resources Conservation Service (NRCS).
Alternate year NAIP imagery may be displayed for tracts located in other states or along state borders.

Map Created 10/12/2026

ILLINOIS
FRANKLIN

Form: FSA-156EZ

See Page 2 for non-discriminatory Statements.

United States Department of Agriculture
Farm Service Agency

Abbreviated 156 Farm Record

FARM : 809
Prepared : 11/13/26 12:03 PM CST
Crop Year : 2027

Operator Name : [redacted]
CRP Contract Number(s) : None
Recon ID : None
Transferred From : None
ARCPLC G/I/F Eligibility : Eligible

Farm Land Data

Farmland	Cropland	DCP Cropland	WBP	EWP	WRP	GRP	Sugarcane	Farm Status	Number Of Tracts
314.72	219.00	228.30	0.00	0.00	0.00	0.00	0.0	Active	1

State Conservation	Other Conservation	Effective DCP Cropland	Double Cropped	CRP	MPL	DCP Ag.Rel. Activity	SOD
0.00	0.00	228.30	0.00	0.00	0.00	9.30	0.00

Crop Election Choice

ARC Individual	ARC County	Price Loss Coverage
None	None	None
ARC Individual - Default	**ARC County - Default**	**Price Loss Coverage - Default**
None	CORN, SOYBN	WHEAT

DCP Crop Data

Crop Name	Base Acres	CCC-505 CRP Reduction Acres	PLC Yield	HIP
Wheat	9.33	0.00	60	
Corn	109.22	0.00	155	
Soybeans	99.41	0.00	37	
TOTAL	**217.96**	**0.00**		

NOTES

Tract Number : 2040

Description : L8-1A S7 T7S R4E
FSA Physical Location : ILLINOIS/FRANKLIN
ANSI Physical Location : ILLINOIS/FRANKLIN
BIA Unit Range Number :
CRP Contract Number(s) : None
HEL Status : HEL field on tract.Conservation system being actively applied
Wetland Status : Wetland determinations not complete
WL Violations : None
Owners : [redacted]
Other Producers : [redacted]
Recon ID : None

Abbreviated 156 Farm Record

Tract Land Data

Tract 2040 Continued ...

Farm Land	Cropland	DCP Cropland	WBP	EWP	WRP	GRP	Sugarcane
314.72	219.00	228.30	0.00	0.00	0.00	0.00	0.0
State Conservation	**Other Conservation**	**Effective DCP Cropland**	**Double Cropped**	**CRP**	**MPL**	**DCP Ag. Rel Activity**	**SOD**
0.00	0.00	228.30	0.00	0.00	0.00	9.30	0.00

DCP Crop Data

Crop Name	Base Acres	CCC-505 CRP Reduction Acres	PLC Yield
Wheat	9.33	0.00	60
Corn	109.22	0.00	155
Soybeans	99.41	0.00	37
TOTAL	**217.96**	**0.00**	

NOTES

In accordance with Federal civil rights law and U.S. Department of Agriculture (USDA) civil rights regulations and policies, the USDA, its Agencies, offices, and employees, and institutions participating in or administering USDA programs are prohibited from discriminating based on race, color, national origin, religion, sex, disability, age, marital status, family/parental status, income derived from a public assistance program, political beliefs, or reprisal or retaliation for prior civil rights activity, in any program or activity conducted or funded by USDA (not all bases apply to all programs). Remedies and complaint filing deadlines vary by program or incident.

Persons with disabilities who require alternative means of communication for program information (e.g., Braille, large print, audiotape, American Sign Language, etc.) should contact the State or Local Agency that administers the program or contact USDA through the Telecommunications Relay Service at 711 (voice and TTY). Additionally, program information may be made available in languages other than English.

To file a program discrimination complaint, complete the USDA Program Discrimination Complaint Form, AD-3027, found online at How to File a Program Discrimination Complaint and at any USDA office or write a letter addressed to USDA and provide in the letter all of the information requested in the form. To request a copy of the complaint form, call (866) 632-9992. Submit your completed form or letter to USDA by: (1) Mail: U.S. Department of Agriculture Office of the Assistant Secretary for Civil Rights, 1400 Independence Avenue, SW Washington, D.C. 20250-9410; (2) Fax: (202) 690-7442; or (3) Email: program.intake@usda.gov. USDA is an equal opportunity provider, employer, and lender.