

FSA INFO PACKET



A DIVISION OF WHITETAIL
PROPERTIES REAL ESTATE, LLC

RANCHANDFARMAUCTIONS.COM



Abbreviated 156 Farm Record

Operator Name : FPS FARMS
CRP Contract Number(s) : None
Recon ID : 31-147-2018-63
Transferred From : None
ARCPLC G//F Eligibility : Eligible

Farm Land Data

| Farmland | Cropland | DCP Cropland | WBP | EWP | WRP | GRP | Sugarcane | Farm Status | Number Of Tracts |
|--------------------|--------------------|------------------------|----------------|------|-------|------|----------------------|-------------|------------------|
| 225.11 | 208.46 | 208.46 | 0.00 | 0.00 | 43.75 | 0.00 | 0.0 | Active | 2 |
| State Conservation | Other Conservation | Effective DCP Cropland | Double Cropped | | CRP | MPL | DCP Ag.Rel. Activity | SOD | |
| 0.00 | 0.00 | 164.71 | 0.00 | | 0.00 | 0.00 | 0.00 | 0.00 | |

Crop Election Choice

| ARC Individual | ARC County | Price Loss Coverage |
|----------------|-------------|---------------------|
| None | CORN, SOYBN | None |

DCP Crop Data

| Crop Name | Base Acres | CCC-505 CRP Reduction Acres | PLC Yield | HIP |
|--------------|---------------|-----------------------------|-----------|-----|
| Corn | 112.30 | 0.00 | 141 | 0 |
| Soybeans | 15.60 | 0.00 | 50 | 0 |
| TOTAL | 127.90 | 0.00 | | |

NOTES

| |
|--|
| |
|--|

Tract Number : 9031

Description : PTNW,20 2 18
FSA Physical Location : NEBRASKA/RICHARDSON
ANSI Physical Location : NEBRASKA/RICHARDSON
BIA Unit Range Number :
HEL Status : NHEL: No agricultural commodity planted on undetermined fields
Wetland Status : Tract contains a wetland or farmed wetland
WL Violations : None
Owners : FPS FARMS
Other Producers : None
Recon ID : None

Tract Land Data

| Farm Land | Cropland | DCP Cropland | WBP | EWP | WRP | GRP | Sugarcane |
|-----------|----------|--------------|------|------|-------|------|-----------|
| 52.94 | 43.75 | 43.75 | 0.00 | 0.00 | 43.75 | 0.00 | 0.0 |

Abbreviated 156 Farm Record

Tract 9031 Continued ...

| State Conservation | Other Conservation | Effective DCP Cropland | Double Cropped | CRP | MPL | DCP Ag. Rel Activity | SOD |
|--------------------|--------------------|------------------------|----------------|------|------|----------------------|------|
| 0.00 | 0.00 | 0.00 | 0.00 | 0.00 | 0.00 | 0.00 | 0.00 |

DCP Crop Data

| Crop Name | Base Acres | CCC-505 CRP Reduction Acres | PLC Yield |
|-----------|------------|-----------------------------|-----------|
| | | | |

NOTES

Tract Number : 9032

Description : PTSW,PTSNW, 20 2 18
FSA Physical Location : NEBRASKA/RICHARDSON
ANSI Physical Location : NEBRASKA/RICHARDSON
BIA Unit Range Number :
HEL Status : NHEL: No agricultural commodity planted on undetermined fields
Wetland Status : Wetland determinations not complete
WL Violations : None
Owners : FPS FARMS
Other Producers : None
Recon ID : None

Tract Land Data

| Farm Land | Cropland | DCP Cropland | WBP | EWP | WRP | GRP | Sugarcane |
|--------------------|--------------------|------------------------|----------------|------|------|----------------------|-----------|
| 172.17 | 164.71 | 164.71 | 0.00 | 0.00 | 0.00 | 0.00 | 0.0 |
| State Conservation | Other Conservation | Effective DCP Cropland | Double Cropped | CRP | MPL | DCP Ag. Rel Activity | SOD |
| 0.00 | 0.00 | 164.71 | 0.00 | 0.00 | 0.00 | 0.00 | 0.00 |

DCP Crop Data

| Crop Name | Base Acres | CCC-505 CRP Reduction Acres | PLC Yield |
|--------------|---------------|-----------------------------|-----------|
| Corn | 112.30 | 0.00 | 141 |
| Soybeans | 15.60 | 0.00 | 50 |
| TOTAL | 127.90 | 0.00 | |

NOTES

NEBRASKA
RICHARDSON

Form: FSA-156EZ



United States Department of Agriculture
Farm Service Agency

Abbreviated 156 Farm Record

FARM : 5890

Prepared : 11/17/25 2:03 PM CST

Crop Year : 2026

In accordance with Federal civil rights law and U.S. Department of Agriculture (USDA) civil rights regulations and policies, the USDA, its Agencies, offices, and employees, and institutions participating in or administering USDA programs are prohibited from discriminating based on race, color, national origin, religion, sex, disability, age, marital status, family/parental status, income derived from a public assistance program, political beliefs, or reprisal or retaliation for prior civil rights activity, in any program or activity conducted or funded by USDA (not all bases apply to all programs). Remedies and complaint filing deadlines vary by program or incident.

Persons with disabilities who require alternative means of communication for program information (e.g., Braille, large print, audiotape, American Sign Language, etc.) should contact the responsible Agency or USDA's TARGET Center at (202) 720-2600 (voice and TTY) or contact USDA through the Federal Relay Service at (800) 877-8339. Additionally, program information may be made available in languages other than English.

To file a program discrimination complaint, complete the USDA Program Discrimination Complaint Form, AD-3027, found online at [How to File a Program Discrimination Complaint](#) and at any USDA office or write a letter addressed to USDA and provide in the letter all of the information requested in the form. To request a copy of the complaint form, call (866) 632-9992. Submit your completed form or letter to USDA by: (1) Mail: U.S. Department of Agriculture Office of the Assistant Secretary for Civil Rights, 1400 Independence Avenue, SW Washington, D.C. 20250-9410; (2) Fax: (202) 690-7442; or (3) Email: program.intake@usda.gov. USDA is an equal opportunity provider, employer, and lender.

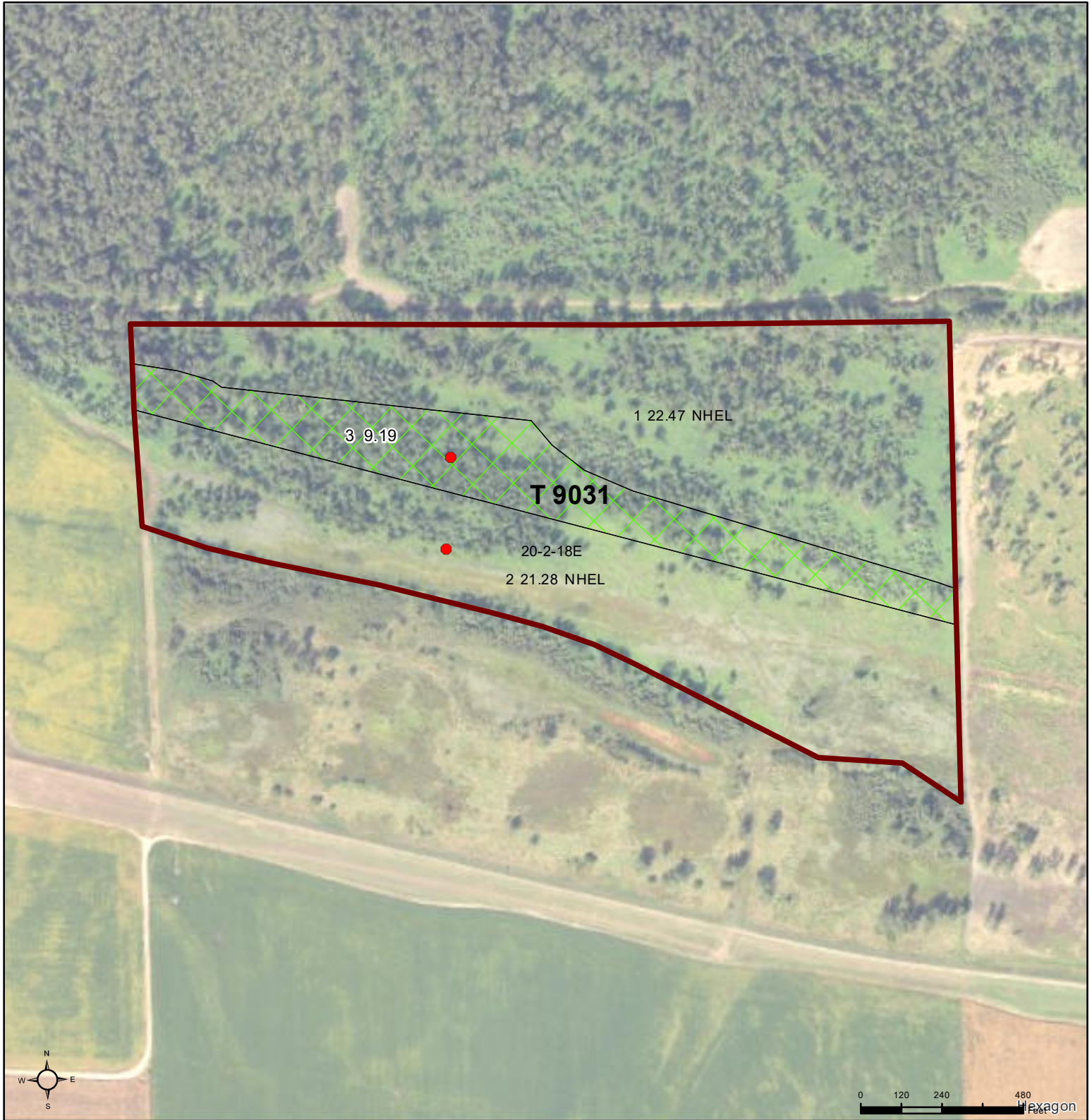

Common Land Unit
 Tract Boundary
 PLSS
 Non-Cropland
 Cropland

Wetland Determination Identifiers
● Restricted Use
▼ Limited Restrictions
 Exempt from Wetland Provisions

2025 NAIP EAWS Production Imagery
 Alternate year NAIP imagery may be displayed for tracts physically located in other states, along state borders, or years of partial imagery acquisition.

Tract Cropland Total: 43.75 acres

2026 Program Year
 Map Created November 17, 2025

Farm 5890
Tract 9031

United States Department of Agriculture (USDA) Farm Service Agency (FSA) maps are for FSA Program administration only. This map does not represent a legal survey or reflect actual ownership; rather it depicts the information provided directly from the producer and/or National Agricultural Imagery Program (NAIP) imagery. The producer accepts the data 'as is' and assumes all risks associated with its use. USDA-FSA assumes no responsibility for actual or consequential damage incurred as a result of any user's reliance on this data outside FSA Programs. Wetland identifiers do not represent the size, shape, or specific determination of the area. Refer to your original determination (CPA-026 and attached maps) for exact boundaries and determinations or contact USDA Natural Resources Conservation Service (NRCS).

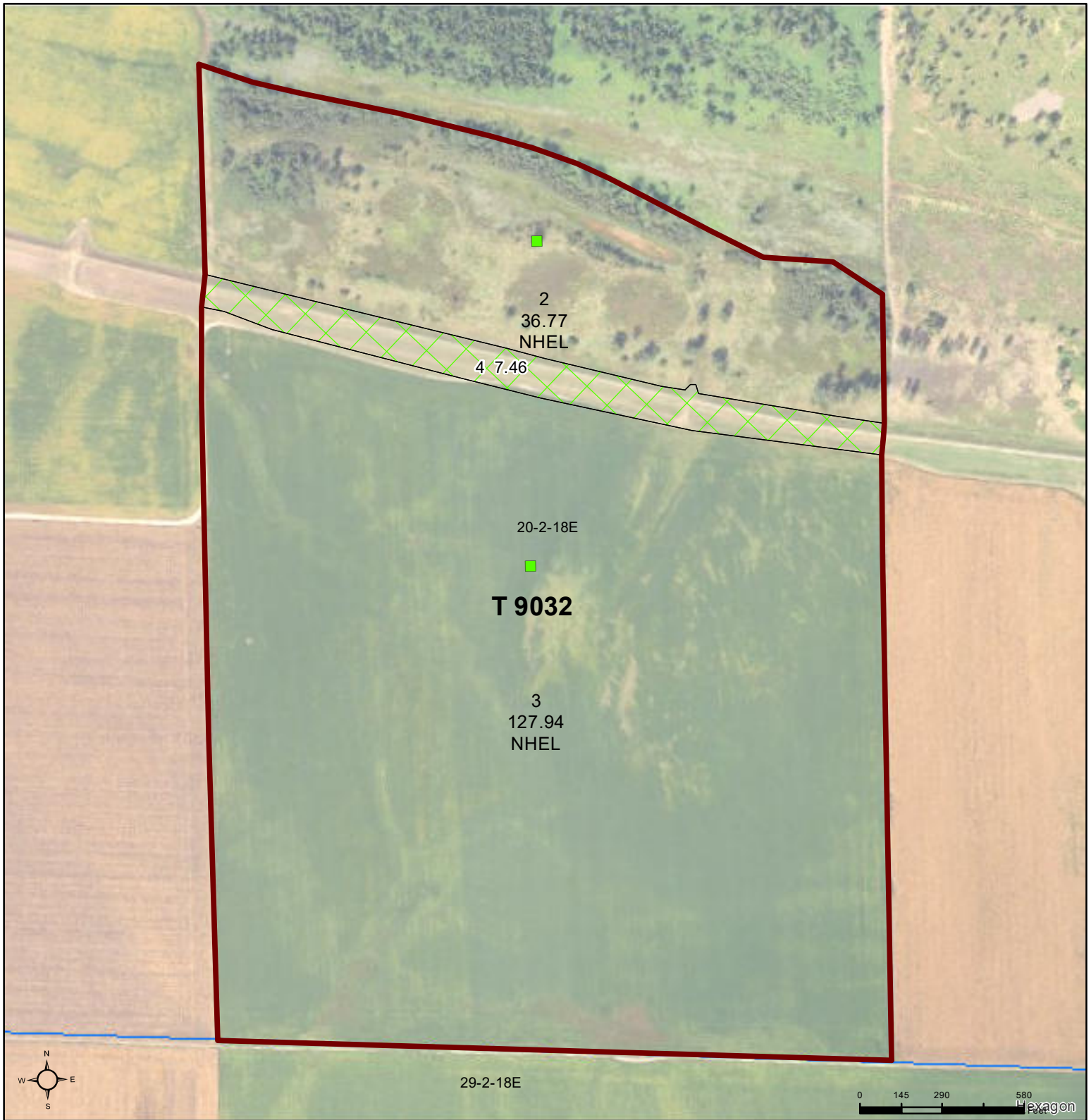

Common Land Unit

- Tract Boundary
- PLSS
- Non-Cropland
- Cropland

Wetland Determination Identifiers

- Restricted Use
- ▼ Limited Restrictions
- Exempt from Wetland Provisions

2025 NAIP EAWS Production Imagery
 Alternate year NAIP imagery may be displayed for tracts physically located in other states, along state borders, or years of partial imagery acquisition.

Tract Cropland Total: 164.71 acres

2026 Program Year
 Map Created November 17, 2025

Farm 5890
Tract 9032

United States Department of Agriculture (USDA) Farm Service Agency (FSA) maps are for FSA Program administration only. This map does not represent a legal survey or reflect actual ownership; rather it depicts the information provided directly from the producer and/or National Agricultural Imagery Program (NAIP) imagery. The producer accepts the data 'as is' and assumes all risks associated with its use. USDA-FSA assumes no responsibility for actual or consequential damage incurred as a result of any user's reliance on this data outside FSA Programs. Wetland identifiers do not represent the size, shape, or specific determination of the area. Refer to your original determination (CPA-026 and attached maps) for exact boundaries and determinations or contact USDA Natural Resources Conservation Service (NRCS).

Aerial Map



©2025 AgriData, Inc.

Boundary Center: 40° 7.1234', -95° 25.0939'

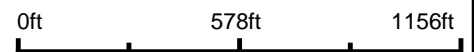

WHITETAIL PROPERTIES REAL ESTATE
HUNTING | RANCH | FARM | TIMBER

Maps Provided By:



© AgriData, Inc. 2023 www.AgriDataInc.com

20-2N-18E
Richardson County
Nebraska



10/6/2025

Field borders provided by Farm Service Agency as of 5/21/2008.

Soils Map

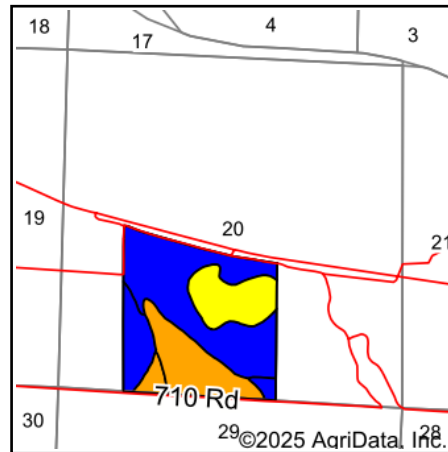
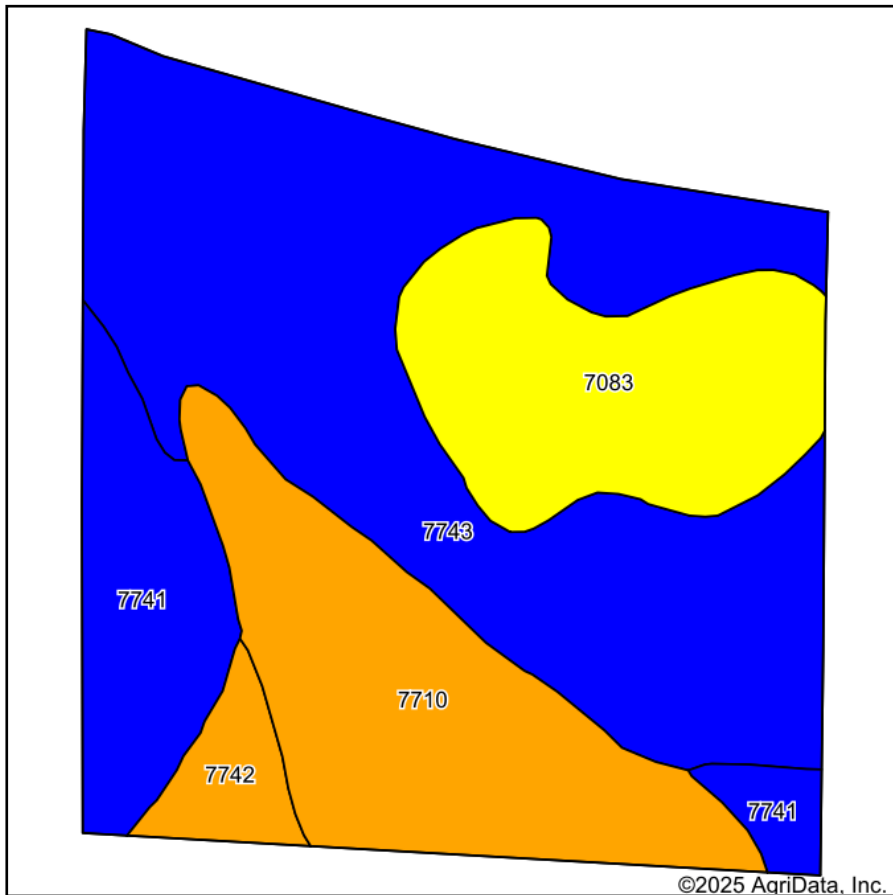

State: **Nebraska**
 County: **Richardson**
 Location: **20-2N-18E**
 Township: **Arago**
 Acres: **127.94**
 Date: **10/6/2025**



WHITETAIL PROPERTIES REAL ESTATE
 HUNTING | RANCH | FARM | TIMBER

Maps Provided By:



Soils data provided by USDA and NRCS.

Area Symbol: NE147, Soil Area Version: 23

| Code | Soil Description | Acres | Percent of field | Non-Irr Class Legend | Non-Irr Class *c | *n NCCPI Overall | *n NCCPI Corn | *n NCCPI Small Grains | *n NCCPI Soybeans |
|-------------------------|---|-------|------------------|----------------------|------------------|------------------|----------------|-----------------------|-------------------|
| 7743 | Haynie and Sarpy soils, occasionally flooded | 60.00 | 46.9% | | IIw | 56 | 50 | 50 | 55 |
| 7710 | Albaton silty clay, 0 to 2 percent slopes, occasionally flooded | 26.53 | 20.7% | | IIIw | 51 | 37 | 25 | 51 |
| 7083 | Sarpy loamy fine sand, occasionally flooded | 22.12 | 17.3% | | IVs | 34 | 33 | 34 | 29 |
| 7741 | Haynie silt loam, 0 to 2 percent slopes, occasionally flooded | 15.17 | 11.9% | | IIw | 78 | 67 | 56 | 77 |
| 7742 | Haynie and Albaton soils, occasionally flooded | 4.12 | 3.2% | | IIIw | 62 | 43 | 42 | 62 |
| Weighted Average | | | | | 2.59 | *n 54 | *n 46.2 | *n 42.5 | *n 52.5 |

*n: The aggregation method is "Weighted Average using all components"

*c: Using Capabilities Class Dominant Condition Aggregation Method

Topography Hillshade

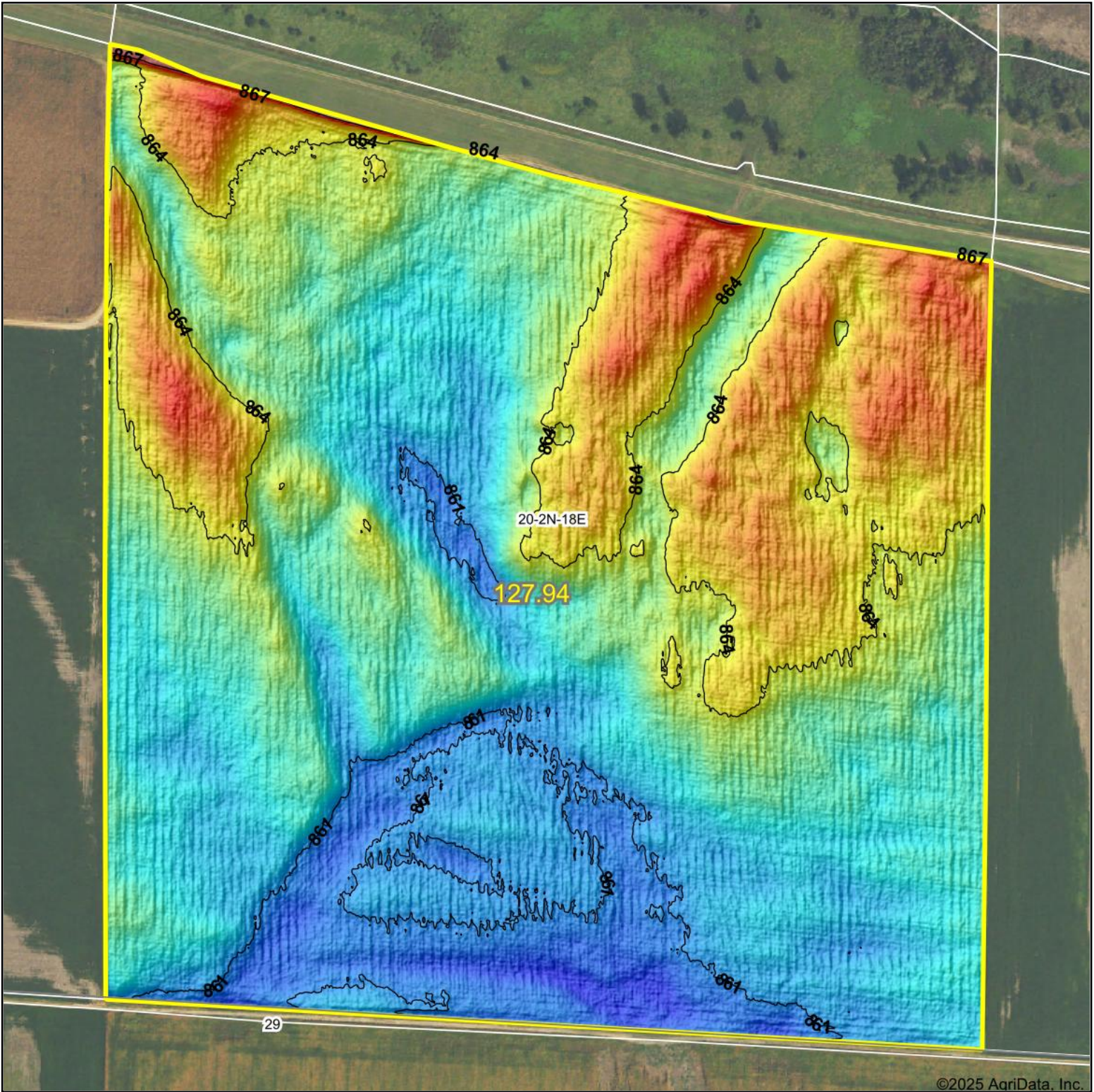

©2025 AgriData, Inc.

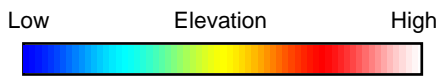

Source: USGS 1 meter dem
 Interval(ft): 3
 Min: 859.8
 Max: 868.4
 Range: 8.6
 Average: 862.8
 Standard Deviation: 1.44 ft

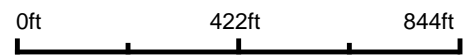

20-2N-18E
Richardson County
Nebraska

Boundary Center: 40° 7.1234', -95° 25.0939'

 WHITETAIL PROPERTIES REAL ESTATE
 HUNTING | RANCH | FARM | TIMBER

Maps Provided By:

 **surety**[®]
 CUSTOMIZED ONLINE MAPPING

© AgriData, Inc. 2023 www.AgriDataInc.com

Field borders provided by Farm Service Agency as of 5/21/2008.