

# FSA INFO PACKET



A DIVISION OF WHITETAIL  
PROPERTIES REAL ESTATE, LLC

[RANCHANDFARMAUCTIONS.COM](http://RANCHANDFARMAUCTIONS.COM)



United States  
Department of  
Agriculture

# Butte County, South Dakota

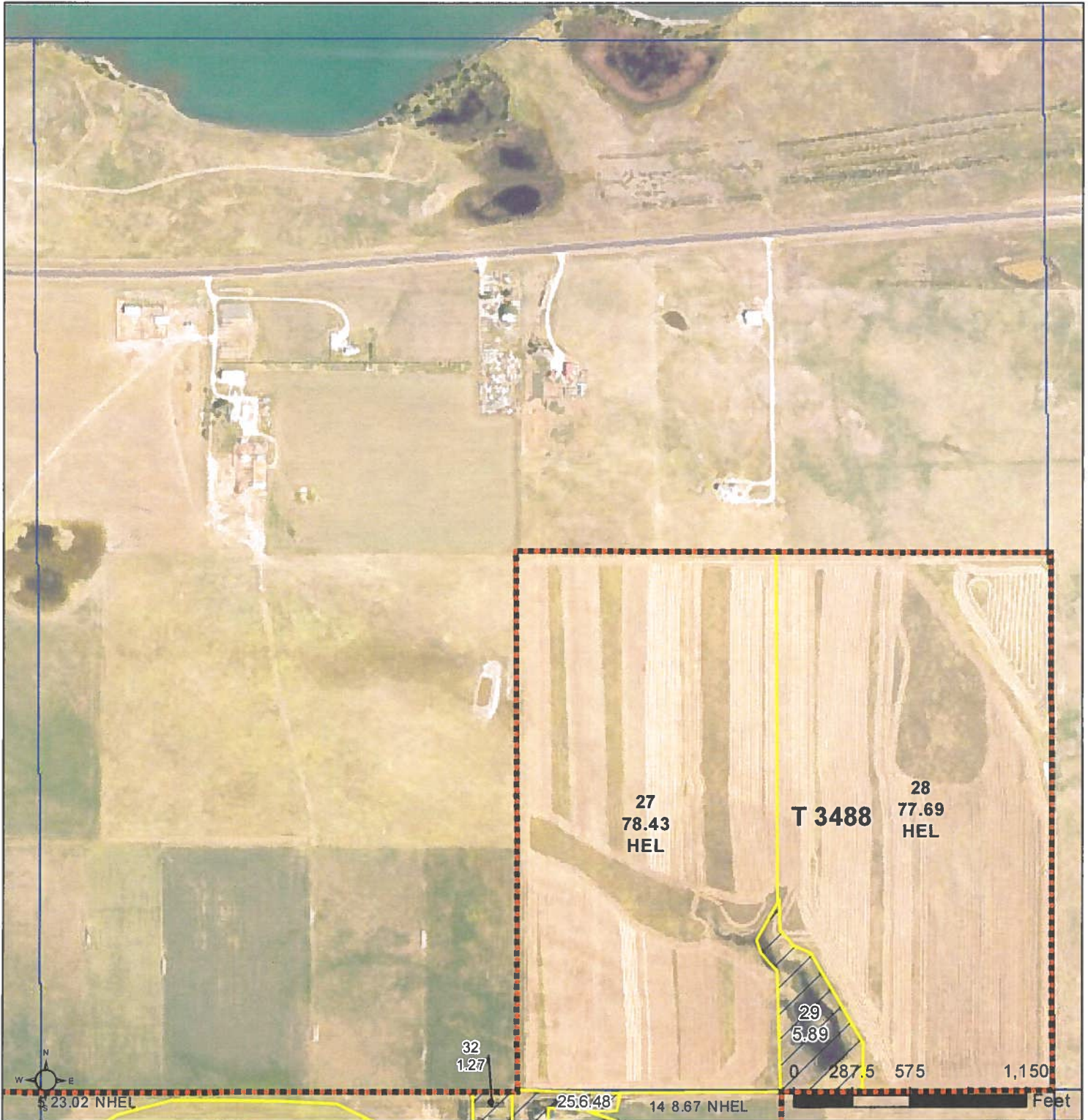

**Common Land Unit**

- Tract Boundary
- PLSS
- Non-Cropland
- Cropland

**Wetland Determination Identifiers**

- Restricted Use
- Limited Restrictions
- Exempt from Conservation
- Compliance Provisions

2025 Program Year

Map Created April 22, 2025

**Farm 4454**





**6-8N-4E-Butte**

United States Department of Agriculture (USDA) Farm Service Agency (FSA) maps are for FSA Program administration only. This map does not represent a legal survey or reflect actual ownership; rather it depicts the information provided directly from the producer and/or National Agricultural Imagery Program (NAIP) imagery. The producer accepts the data 'as is' and assumes all risks associated with its use. USDA-FSA assumes no responsibility for actual or consequential damage incurred as a result of any user's reliance on this data outside FSA Programs. Wetland identifiers do not represent the size, shape, or specific determination of the area. Refer to your original determination (CPA-026 and attached maps) for exact boundaries and determinations or contact USDA Natural Resources Conservation Service (NRCS).



**Common Land Unit**  Tract Boundary  
 Non-Cropland  PLSS  
 Cropland

**Wetland Determination Identifiers**

-  Restricted Use
-  Limited Restrictions
-  Exempt from Conservation
-  Compliance Provisions

2025 Program Year

Map Created April 22, 2025

**Farm 4454**

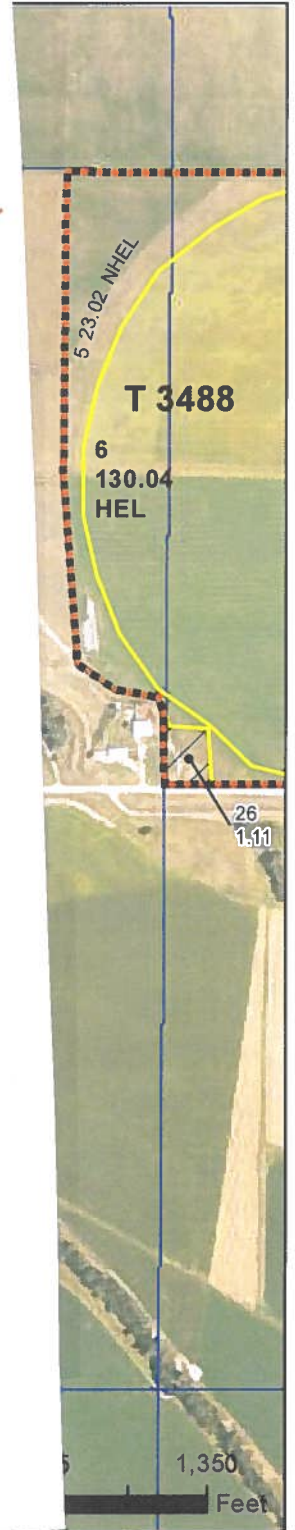

**7-8N-4E-Butte**

United States Department of Agriculture (USDA) Farm Service Agency (FSA) maps are for FSA Program administration only. This map does not represent a legal survey or reflect actual ownership; rather it depicts the information provided directly from the producer and/or National Agricultural Imagery Program (NAIP) imagery. The producer accepts the data 'as is' and assumes all risks associated with its use. USDA-FSA assumes no responsibility for actual or consequential damage incurred as a result of any user's reliance on this data outside FSA Programs. Wetland identifiers do not represent the size, shape, or specific determination of the area. Refer to your original determination (CPA-026 and attached maps) for exact boundaries and determinations or contact USDA Natural Resources Conservation Service (NRCS).







**Common Land Unit**

-  Non-Cropland
-  Cropland

-  Tract Boundary
-  PLSS

**Wetland Determination Identifiers**

-  Restricted Use
-  Limited Restrictions
-  Exempt from Conservation
-  Compliance Provisions

**2025 Program Year**

Map Created April 22, 2025

**Farm 4454**

**12-8N-3E-Butte**

United States Department of Agriculture (USDA) Farm Service Agency (FSA) maps are for FSA Program administration only. This map does not represent a legal survey or reflect actual ownership; rather it depicts the information provided directly from the producer and/or National Agricultural Imagery Program (NAIP) imagery. The producer accepts the data 'as is' and assumes all risks associated with its use. USDA-FSA assumes no responsibility for actual or consequential damage incurred as a result of any user's reliance on this data outside FSA Programs. Wetland identifiers do not represent the size, shape, or specific determination of the area. Refer to your original determination (CPA-026 and attached maps) for exact boundaries and determinations or contact USDA Natural Resources Conservation Service (NRCS).

SOUTH DAKOTA  
 BUTTE  
 Form: FSA-156EZ



Abbreviated 156 Farm Record

FARM : 4454  
 Prepared : 11/19/25 9:49 AM CST  
 Crop Year : 2026

**Tract Number** : 3488  
**Description** : J18\*PT EENE12 8 3 SE6NW,WNE7 8 4  
**FSA Physical Location** : SOUTH DAKOTA/BUTTE  
**ANSI Physical Location** : SOUTH DAKOTA/BUTTE  
**BIA Unit Range Number** :  
**HEL Status** : HEL field on tract.Conservation system being actively applied  
**Wetland Status** : Tract does not contain a wetland  
**WL Violations** : None  
**Owners** : ARTHUR WALKER, JENNIFER WALKER  
**Other Producers** : None  
**Recon ID** : None

Tract Land Data

Farm Land	Cropland	DCP Cropland	WBP	EWP	WRP	GRP	Sugarcane
404.35	389.60	389.60	0.00	0.00	0.00	0.00	0.0
State Conservation	Other Conservation	Effective DCP Cropland	Double Cropped	CRP	MPL	DCP Ag. Rel Activity	SOD
0.00	0.00	389.60	0.00	0.00	0.00	0.00	0.00

DCP Crop Data

Crop Name	Base Acres	CCC-505 CRP Reduction Acres	PLC Yield
Wheat	20.83	0.00	35
Oats	20.37	0.00	63
Corn	56.10	0.00	121
<b>TOTAL</b>	<b>97.30</b>	<b>0.00</b>	

NOTES

# Aerial Map

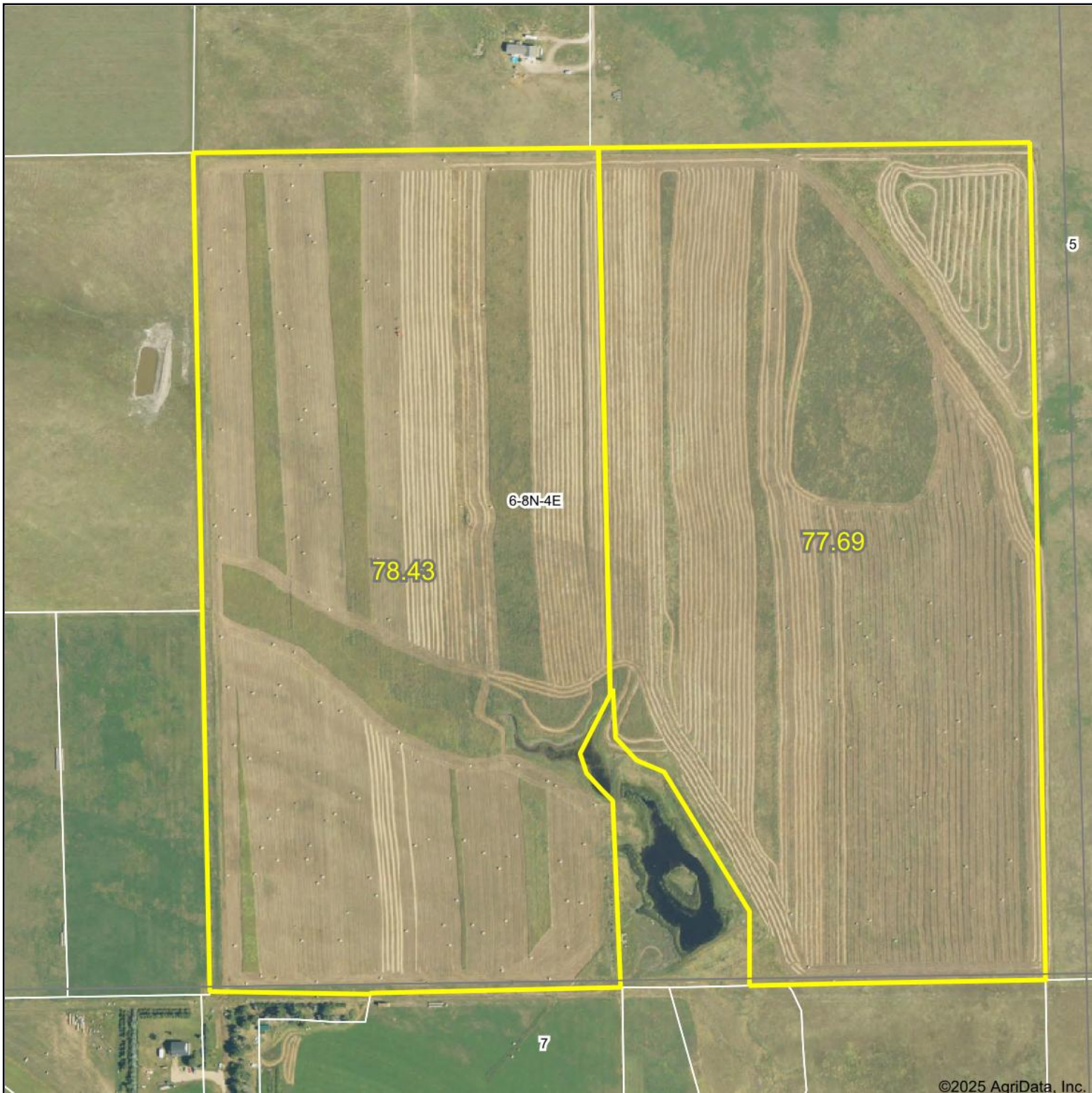

©2025 AgriData, Inc.

Boundary Center: 44° 40.8264', -103° 40.4456'



WHITETAIL PROPERTIES REAL ESTATE  
HUNTING | RANCH | FARM | TIMBER

Maps Provided By:



© AgriData, Inc. 2023 www.AgriDataInc.com

**6-8N-4E**  
**Butte County**  
**South Dakota**



10/24/2025

Field borders provided by Farm Service Agency as of 5/21/2008.

# Soils Map

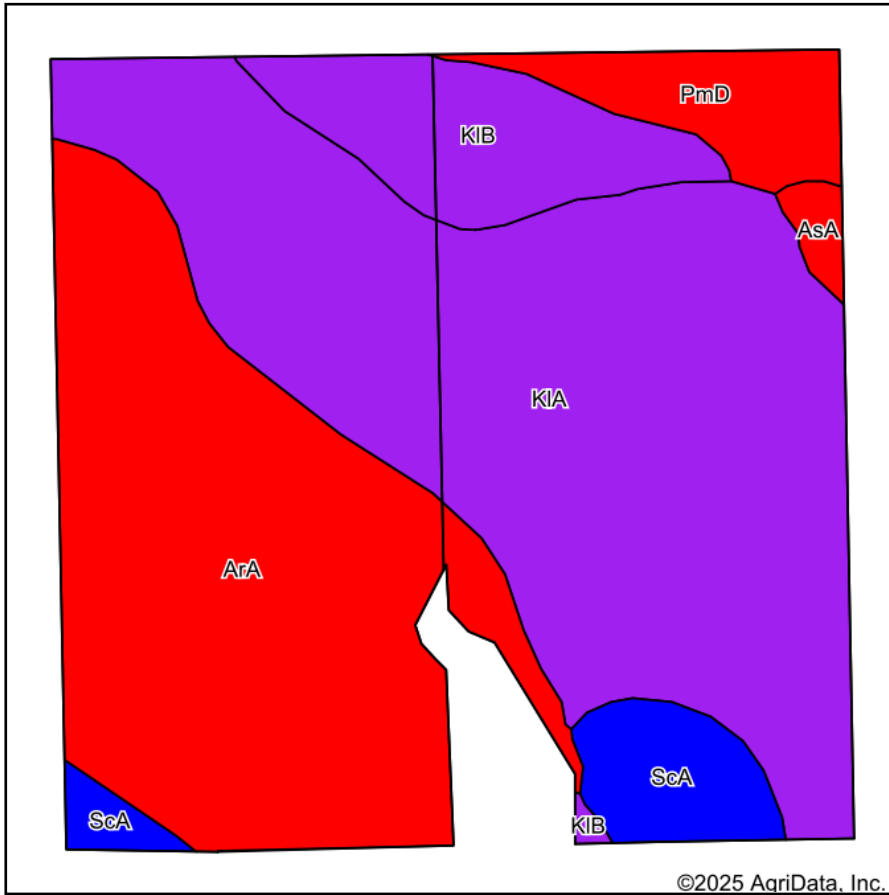

Soils data provided by USDA and NRCS.

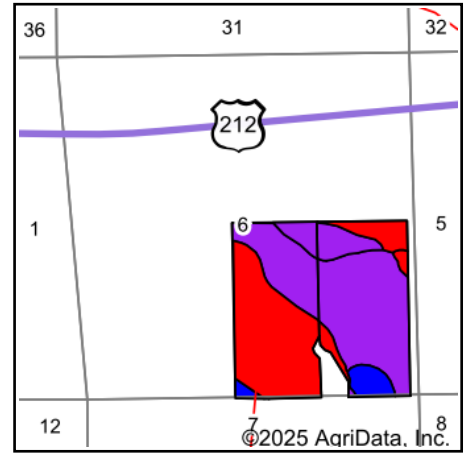

State: **South Dakota**  
 County: **Butte**  
 Location: **6-8N-4E**  
 Township: **West Butte**  
 Acres: **156.12**  
 Date: **10/24/2025**



WHITETAIL PROPERTIES REAL ESTATE  
 HUNTING | RANCH | FARM | TIMBER

Maps Provided By:



© AgriData, Inc. 2023

www.AgriDataInc.com



Area Symbol: SD019, Soil Area Version: 29

Code	Soil Description	Acres	Percent of field	PI Legend	Non-Irr Class *c	Productivity Index	*n NCCPI Overall	*n NCCPI Corn	*n NCCPI Small Grains	*n NCCPI Soybeans	*n NCCPI Cotton	
KIA	Kyle clay, 0 to 2 percent slopes	74.22	47.6%		IVe	60	31	11	31	26	1	
ArA	Arvada silt loam, 0 to 3 percent slopes	52.62	33.7%		VIs	13	28	5	28	15		
KIB	Kyle clay, 2 to 6 percent slopes	12.84	8.2%		IVe	59	30	11	30	26		
ScA	Satanta loam, 0 to 2 percent slopes	7.65	4.9%		IIIc	83	48	20	43	48		
PmD	Enning-Minnequa silty clay loams, 3 to 15 percent slopes	7.49	4.8%		Vle	23	21	7	21	17		
AsA	Arvada-Slickspots complex, 0 to 3 percent slopes	1.30	0.8%		VIs	16	30	7	29	19		
<b>Weighted Average</b>						<b>4.74</b>	<b>43.1</b>	<b>*n 30.3</b>	<b>*n 9.2</b>	<b>*n 30</b>	<b>*n 22.9</b>	<b>*n 0.5</b>

\*n: The aggregation method is "Weighted Average using all components"

\*c: Using Capabilities Class Dominant Condition Aggregation Method

# Topography Hillshade

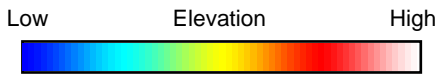
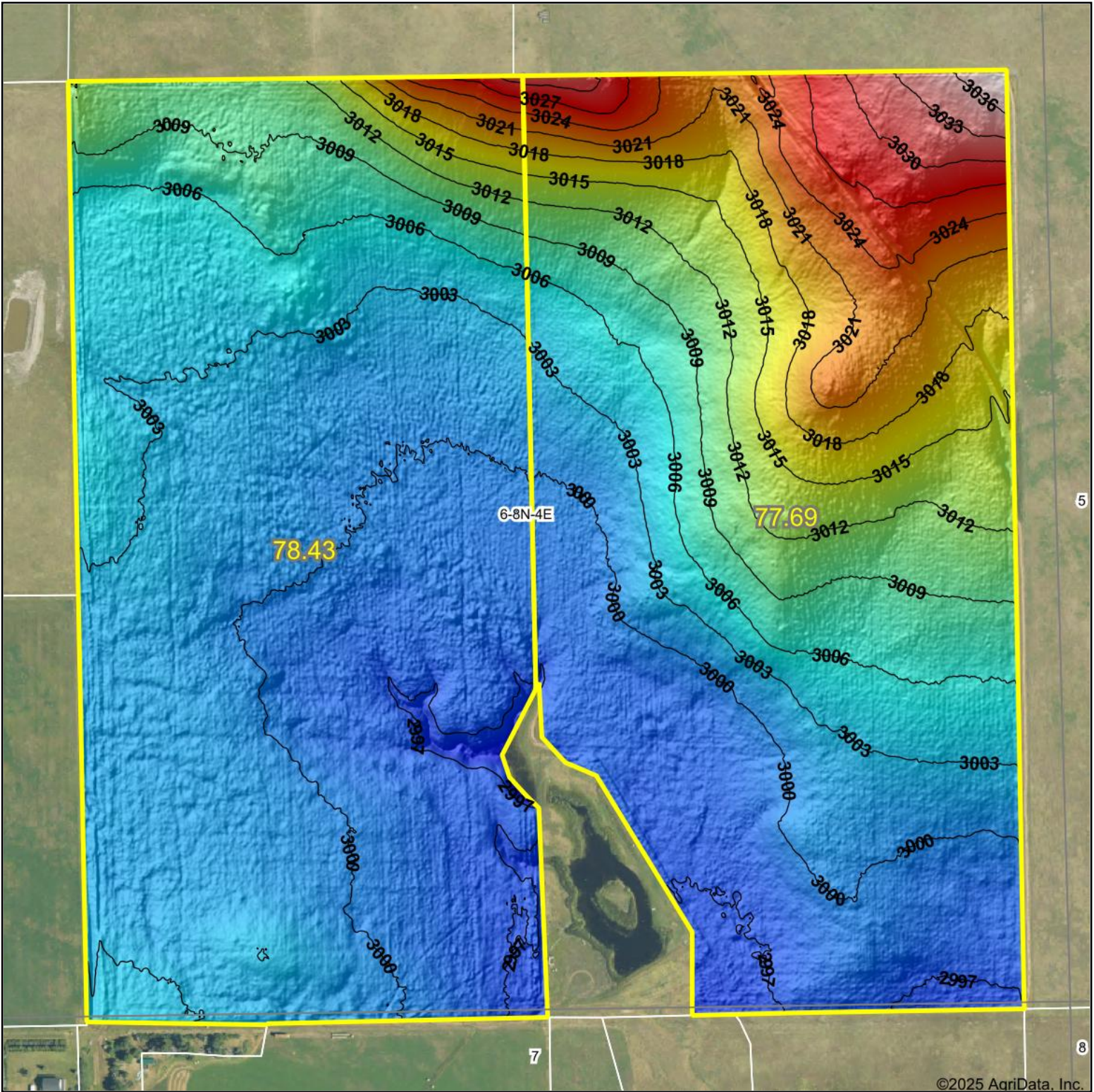

  
 WHITETAIL PROPERTIES REAL ESTATE  
 HUNTING | RANCH | FARM | TIMBER  
 Maps Provided By:

  
 CUSTOMIZED ONLINE MAPPING  
 © AgriData, Inc. 2023 www.AgriDataInc.com

Field borders provided by Farm Service Agency as of 5/21/2008.

Source: USGS 1 meter dem  
 Interval(ft): 3  
 Min: 2,994.2  
 Max: 3,038.4  
 Range: 44.2  
 Average: 3,005.9  
 Standard Deviation: 8.5 ft

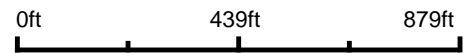

10/24/2025

**6-8N-4E**  
**Butte County**  
**South Dakota**

Boundary Center: 44° 40.8264', -103° 40.4456'



# Aerial Map



©2025 AgriData, Inc.

Boundary Center: 44° 40.3921', -103° 40.9251'



**WHITETAIL PROPERTIES REAL ESTATE**  
HUNTING | RANCH | FARM | TIMBER

Maps Provided By:



**surety**  
CUSTOMIZED ONLINE MAPPING

© AgriData, Inc. 2023      www.AgriDataInc.com

**7-8N-4E**  
**Butte County**  
**South Dakota**



10/24/2025

# Soils Map

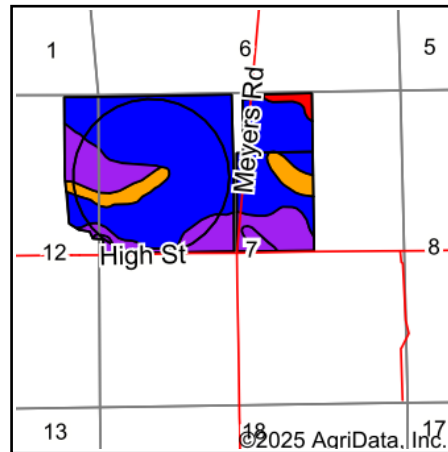
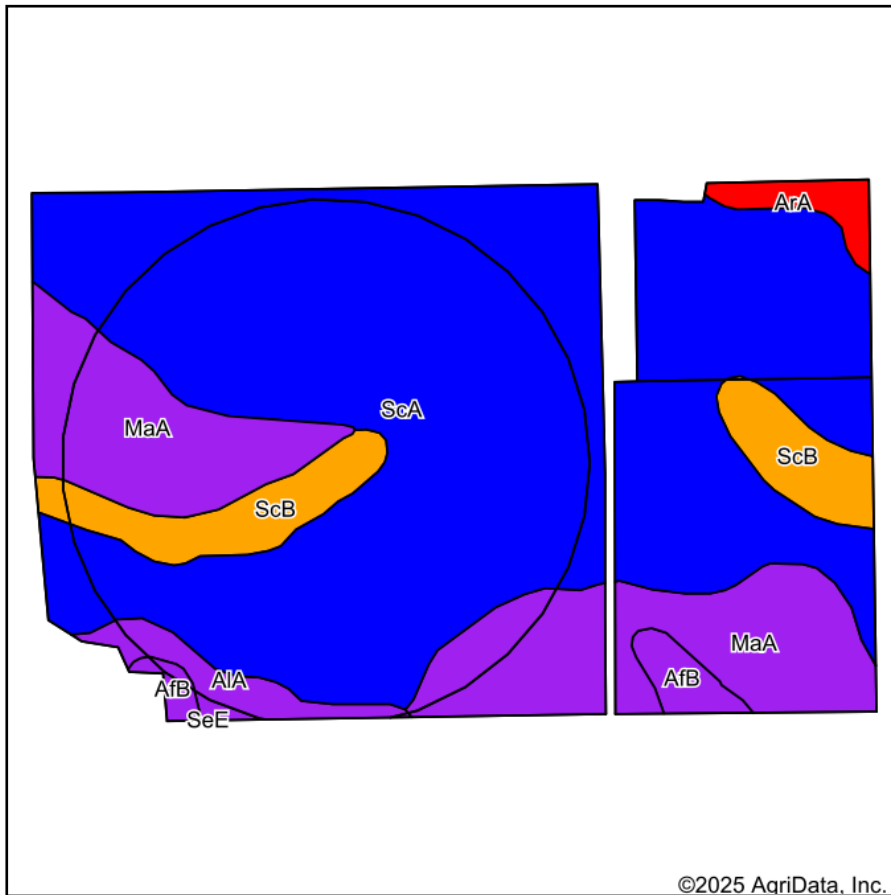

State: **South Dakota**  
 County: **Butte**  
 Location: **7-8N-4E**  
 Township: **West Butte**  
 Acres: **234.75**  
 Date: **10/24/2025**



WHITETAIL PROPERTIES REAL ESTATE  
 HUNTING | RANCH | FARM | TIMBER

Maps Provided By:



©2025 AgriData, Inc.

Soils data provided by USDA and NRCS.

Area Symbol: SD019, Soil Area Version: 29											
Code	Soil Description	Acres	Percent of field	PI Legend	Non-Irr Class *c	Productivity Index	*n NCCPI Overall	*n NCCPI Corn	*n NCCPI Small Grains	*n NCCPI Soybeans	
ScA	Satanta loam, 0 to 2 percent slopes	160.08	68.3%		IIIc	83	48	20	43	48	
MaA	Manter fine sandy loam, 0 to 2 percent slopes	45.57	19.4%		IIIe	59	39	17	39	36	
ScB	Satanta loam, 2 to 6 percent slopes	16.48	7.0%		IIIe	78	47	19	43	47	
AIA	Altvan loam, 0 to 2 percent slopes	5.21	2.2%		IVs	54	38	17	37	38	
AfB	Alice fine sandy loam, 2 to 6 percent slopes	4.10	1.7%		IVe	54	39	17	38	36	
ArA	Arvada silt loam, 0 to 3 percent slopes	3.31	1.4%		VI s	13	28	5	28	15	
<b>Weighted Average</b>						<b>3.08</b>	<b>75.9</b>	<b>*n 45.5</b>	<b>*n 19</b>	<b>*n 41.8</b>	<b>*n 44.7</b>

\*n: The aggregation method is "Weighted Average using all components"

\*c: Using Capabilities Class Dominant Condition Aggregation Method

Soils data provided by USDA and NRCS.

# Topography Hillshade

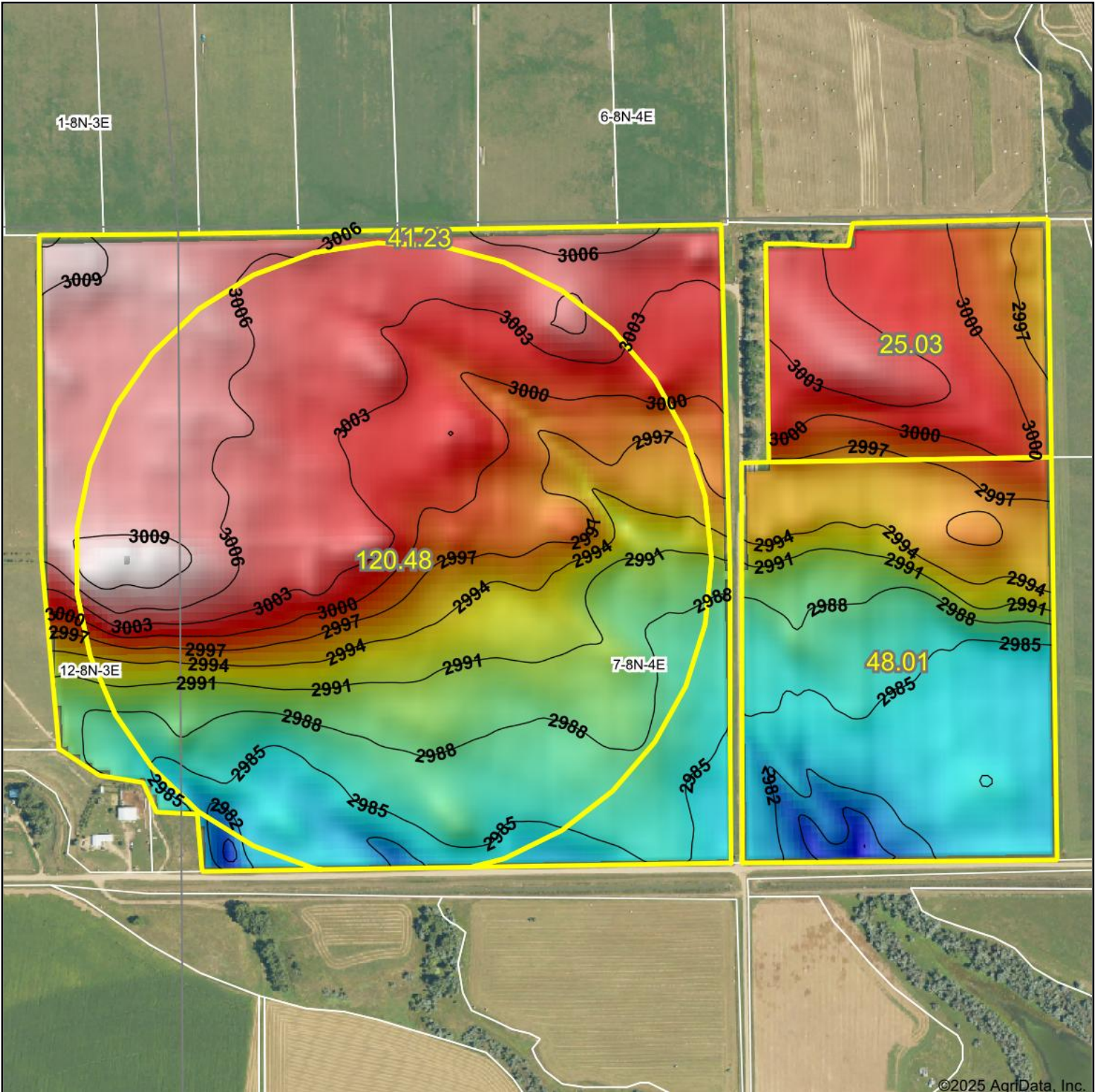

©2025 AgriData, Inc.

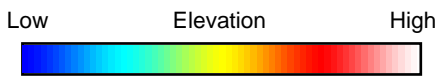

Source: USGS 10 meter dem  
 Interval(ft): 3  
 Min: 2,975.3  
 Max: 3,010.7  
 Range: 35.4  
 Average: 2,996.1  
 Standard Deviation: 8.46 ft

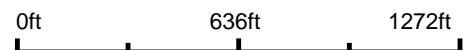

**7-8N-4E**  
**Butte County**  
**South Dakota**

10/24/2025

Boundary Center: 44° 40.3921', -103° 40.9251'



Maps Provided By:



© AgriData, Inc. 2023 www.AgriDataInc.com

Field borders provided by Farm Service Agency as of 5/21/2008.