

FSA INFO PACKET



A DIVISION OF WHITETAIL
PROPERTIES REAL ESTATE, LLC

RANCHANDFARMAUCTIONS.COM



Abbreviated 156 Farm Record

Operator Name : GREGORY WATSON
 CRP Contract Number(s) : None
 Recon ID : 21-123-2023-40
 Transferred From : None
 ARCPLC G//F Eligibility : Eligible

Farm Land Data

Farmland	Cropland	DCP Cropland	WBP	EWP	WRP	GRP	Sugarcane	Farm Status	Number Of Tracts
148.40	123.15	123.15	0.00	0.00	0.00	0.00	0.0	Active	3
State Conservation	Other Conservation	Effective DCP Cropland	Double Cropped		CRP	MPL	DCP Ag.Rel. Activity	SOD	
0.00	0.00	123.15	0.00		0.00	0.00	0.00	0.00	

Crop Election Choice

ARC Individual	ARC County	Price Loss Coverage
None	WHEAT, CORN	None

DCP Crop Data

Crop Name	Base Acres	CCC-505 CRP Reduction Acres	PLC Yield	HIP
Wheat	0.10	0.00	36	
Corn	4.93	0.00	82	
TOTAL	5.03	0.00		

NOTES

--

Tract Number : 10746

Description : NM G4 2A NO OF H-VILLE NEAR UNION CHURCH
 FSA Physical Location : KENTUCKY/LARUE
 ANSI Physical Location : KENTUCKY/LARUE
 BIA Unit Range Number :
 HEL Status : NHEL: No agricultural commodity planted on undetermined fields
 Wetland Status : Wetland determinations not complete
 WL Violations : None
 Owners : BEVERLY WATSON, GREGORY WATSON
 Other Producers : JONATHAN WATSON, DAVID RUSSELL PEPPER, KIMBERLY G PEPPER, PEPPER FARMS
 Recon ID : None

Tract Land Data

Farm Land	Cropland	DCP Cropland	WBP	EWP	WRP	GRP	Sugarcane
129.37	104.61	104.61	0.00	0.00	0.00	0.00	0.0

Abbreviated 156 Farm Record

Tract 10746 Continued ...

State Conservation	Other Conservation	Effective DCP Cropland	Double Cropped	CRP	MPL	DCP Ag. Rel Activity	SOD
0.00	0.00	104.61	0.00	0.00	0.00	0.00	0.00

DCP Crop Data

Crop Name	Base Acres	CCC-505 CRP Reduction Acres	PLC Yield
Wheat	0.10	0.00	36
Corn	4.20	0.00	79
TOTAL	4.30	0.00	

NOTES

Tract Number : 12073

Description :
FSA Physical Location : KENTUCKY/LARUE
ANSI Physical Location : KENTUCKY/LARUE
BIA Unit Range Number :
HEL Status : HEL field on tract.Conservation system being actively applied
Wetland Status : Tract contains a wetland or farmed wetland
WL Violations : None
Owners : GREGORY WATSON
Other Producers : JONATHAN WATSON, DAVID RUSSELL PEPPER, KIMBERLY G PEPPER, PEPPER FARMS
Recon ID : 21-123-2018-8

Tract Land Data

Farm Land	Cropland	DCP Cropland	WBP	EWP	WRP	GRP	Sugarcane
10.57	10.57	10.57	0.00	0.00	0.00	0.00	0.0
State Conservation	Other Conservation	Effective DCP Cropland	Double Cropped	CRP	MPL	DCP Ag. Rel Activity	SOD
0.00	0.00	10.57	0.00	0.00	0.00	0.00	0.00

DCP Crop Data

Crop Name	Base Acres	CCC-505 CRP Reduction Acres	PLC Yield
Corn	0.73	0.00	101
TOTAL	0.73	0.00	

NOTES



Abbreviated 156 Farm Record

Tract Number : 12373

Description :

FSA Physical Location : KENTUCKY/LARUE

ANSI Physical Location : KENTUCKY/LARUE

BIA Unit Range Number :

HEL Status : HEL determinations not completed for all fields on the tract

Wetland Status : Wetland determinations not complete

WL Violations : None

Owners : GREGORY WATSON

Other Producers : PAUL WILLIAMS, DEWEY CHILDRESS, DAVID RUSSELL PEPPER, KIMBERLY G PEPPER, PEPPER FARMS

Recon ID : 21-123-2022-38

Tract Land Data

Farm Land	Cropland	DCP Cropland	WBP	EWP	WRP	GRP	Sugarcane
8.46	7.97	7.97	0.00	0.00	0.00	0.00	0.0
State Conservation	Other Conservation	Effective DCP Cropland	Double Cropped	CRP	MPL	DCP Ag. Rel Activity	SOD
0.00	0.00	7.97	0.00	0.00	0.00	0.00	0.00

DCP Crop Data

Crop Name	Base Acres	CCC-505 CRP Reduction Acres	PLC Yield

NOTES

In accordance with Federal civil rights law and U.S. Department of Agriculture (USDA) civil rights regulations and policies, the USDA, its Agencies, offices, and employees, and institutions participating in or administering USDA programs are prohibited from discriminating based on race, color, national origin, religion, sex, disability, age, marital status, family/parental status, income derived from a public assistance program, political beliefs, or reprisal or retaliation for prior civil rights activity, in any program or activity conducted or funded by USDA (not all bases apply to all programs). Remedies and complaint filing deadlines vary by program or incident.

Persons with disabilities who require alternative means of communication for program information (e.g., Braille, large print, audiotape, American Sign Language, etc.) should contact the responsible Agency or USDA's TARGET Center at (202) 720-2600 (voice and TTY) or contact USDA through the Federal Relay Service at (800) 877-8339. Additionally, program information may be made available in languages other than English.

To file a program discrimination complaint, complete the USDA Program Discrimination Complaint Form, AD-3027, found online at [How to File a Program Discrimination Complaint](#) and at any USDA office or write a letter addressed to USDA and provide in the letter all of the information requested in the form. To request a copy of the complaint form, call (866) 632-9992. Submit your completed form or letter to USDA by: (1) Mail: U.S. Department of Agriculture Office of the Assistant Secretary for Civil Rights, 1400 Independence Avenue, SW Washington, D.C. 20250-9410; (2) Fax: (202) 690-7442; or (3) Email: program.intake@usda.gov. USDA is an equal opportunity provider, employer, and lender.

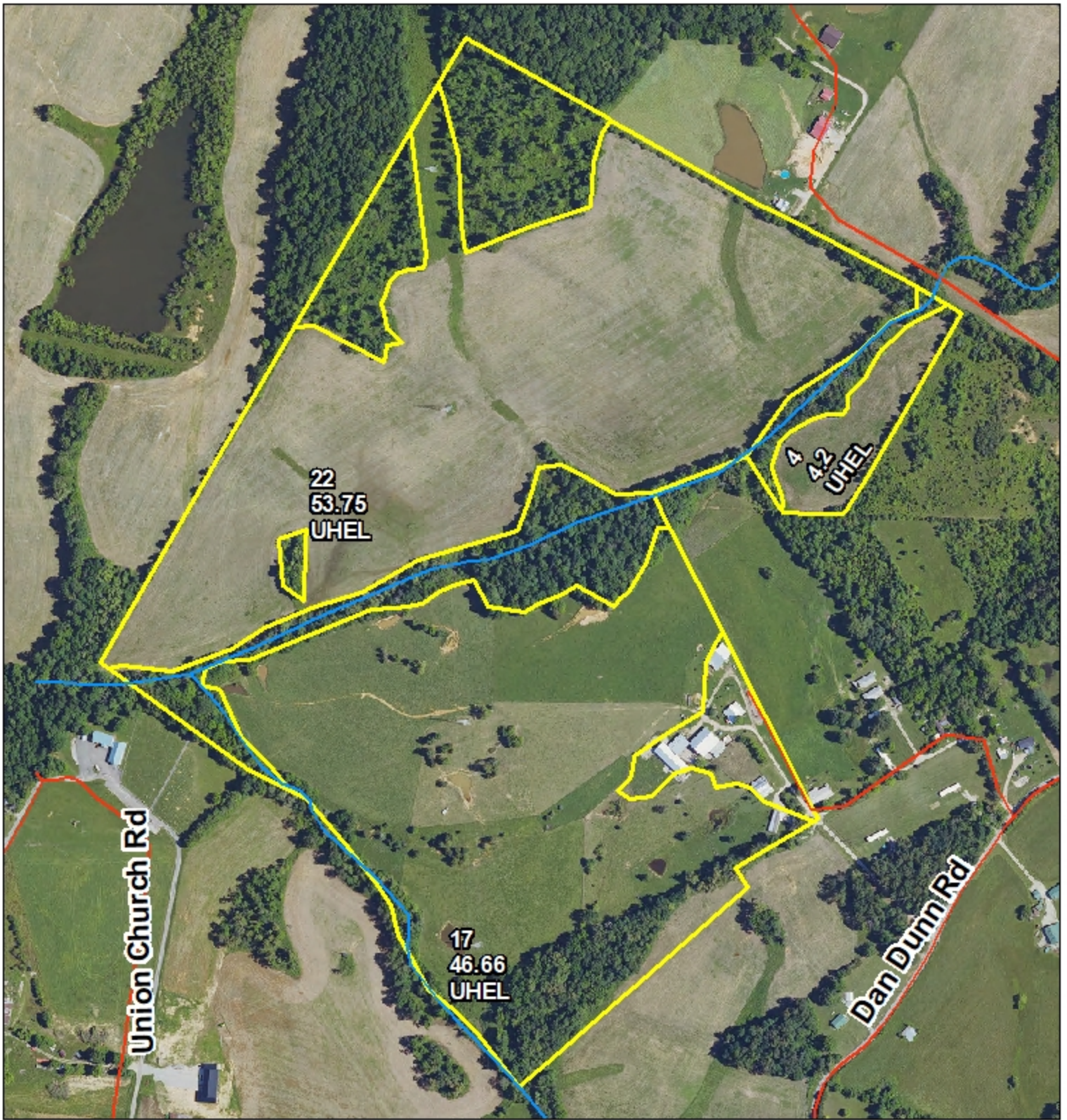

USDA United States Department of Agriculture
 Farm Service Agency

Farm: 5858 **Larue County, KY**
 Tract: 10746 1:5,686

Disclaimer: Wetland identifiers do not represent the size, shape or specific determination of the area. Refer to your original determination (CPA-026 and attached maps) for exact wetland boundaries and determinations, or contact NRCS.

This map is for FSA program purposes only.

All Acres are Non- Irrigated

November 13, 2025
Crop Year: 2026

Legend

National_Wetland_SDE.wetlands
 Wetland Determination Identifiers

- Restricted Use
 - ▼ Limited Restrictions
 - Exempt from Conservation Compliance Provisions
 - hydro100k_1_ky123
 - street100k_1_ky123
- GIS_KY.sde.clu_a_ky123
 cropland_indicator_3CM, sap_crp
- CLU
 - CRP





USDA United States Department of Agriculture
 Farm Service Agency

Farm: 5858 **Larue County, KY**
 Tract: 12073 1:3,113

Disclaimer: Wetland identifiers do not represent the size, shape or specific determination of the area. Refer to your original determination (CPA-026 and attached maps) for exact wetland boundaries and determinations, or contact NRCS.

This map is for FSA program purposes only.

All Acres are Non- Irrigated

November 13, 2025
Crop Year: 2026

Legend

National_Wetland_SDE.wetlands
 Wetland Determination Identifiers

- Restricted Use
 - ▼ Limited Restrictions
 - Exempt from Conservation Compliance Provisions
 - hydro100k_l_ky123
 - street100k_l_ky123
- GIS_KY.sde.clu_a_ky123
 cropland_indicator_3CM, sap_crp
- CLU
 - CRP



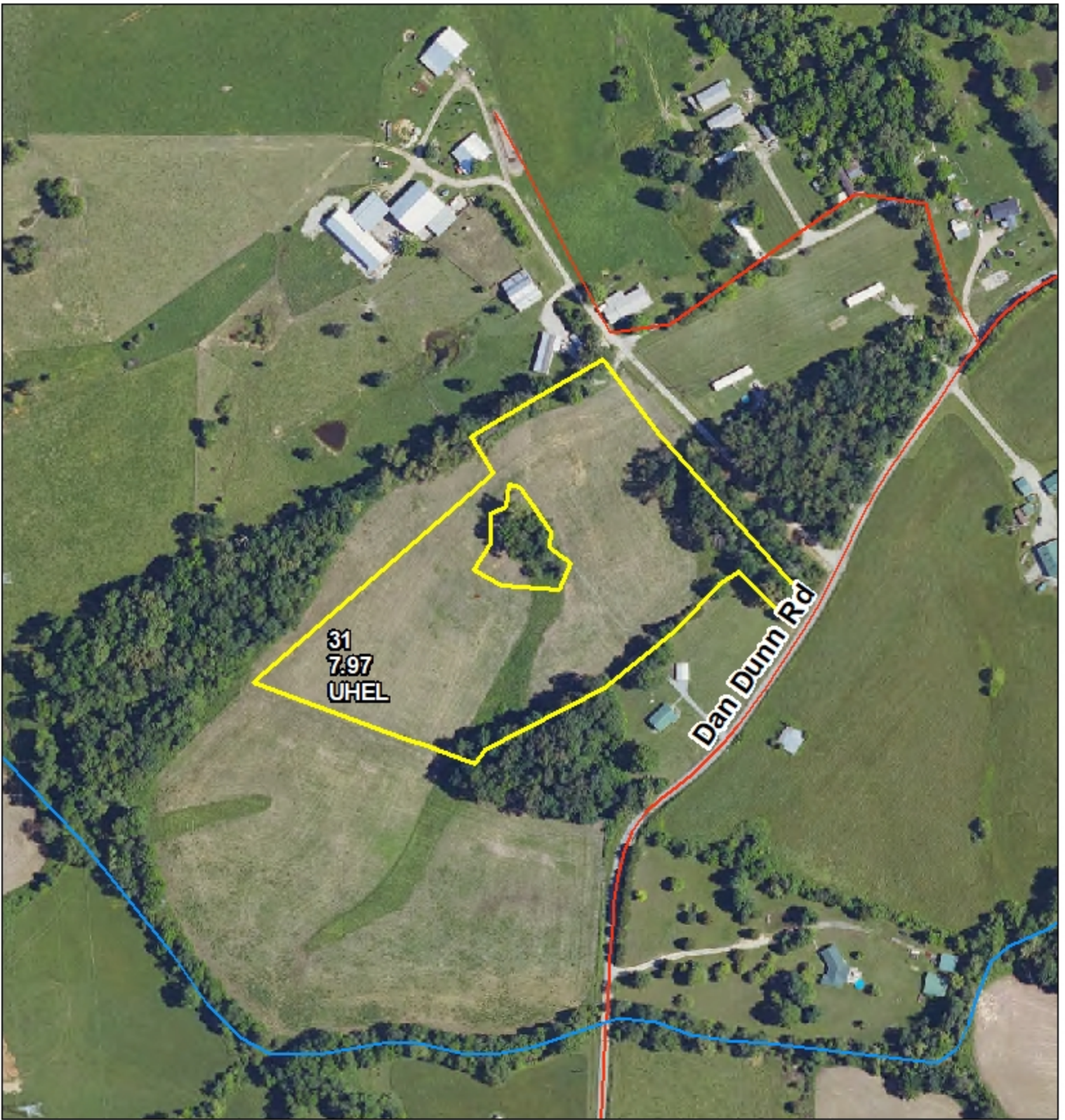

USDA United States Department of Agriculture
 Farm Service Agency

Farm: 5858 **Larue County, KY**
 Tract: 12373 1:3,113

Disclaimer: Wetland identifiers do not represent the size, shape or specific determination of the area. Refer to your original determination (CPA-026 and attached maps) for exact wetland boundaries and determinations, or contact NRCS.

This map is for FSA program purposes only.

All Acres are Non-Irrigated

November 13, 2025
Crop Year: 2026

Legend

National_Wetland_SDE.wetlands
 Wetland Determination Identifiers

- Restricted Use
 - ▼ Limited Restrictions
 - Exempt from Conservation Compliance Provisions
 - hydro100k_l_ky123
 - street100k_l_ky123
- GIS_KY.sde.clu_a_ky123
 cropland_indicator_3CM, sap_crp
- CLU
 - CRP

