

# FSA INFO PACKET



A DIVISION OF WHITETAIL  
PROPERTIES REAL ESTATE, LLC

[RANCHANDFARMAUCTIONS.COM](http://RANCHANDFARMAUCTIONS.COM)



Abbreviated 156 Farm Record

Operator Name : ██████████  
 CRP Contract Number(s) : None  
 Recon ID : 26-155-2024-163  
 Transferred From : None  
 ARCPLC G//F Eligibility : Eligible

Farm Land Data

Farmland	Cropland	DCP Cropland	WBP	EWP	WRP	GRP	Sugarcane	Farm Status	Number Of Tracts
116.69	113.57	113.57	0.00	0.00	0.00	0.00	0.0	Active	1
State Conservation	Other Conservation	Effective DCP Cropland	Double Cropped		CRP	MPL	DCP Ag.Rel. Activity	SOD	
0.00	0.00	113.57	0.00		0.00	0.00	0.00	0.00	

Crop Election Choice

ARC Individual	ARC County	Price Loss Coverage
None	None	None
ARC Individual - Default	ARC County - Default	Price Loss Coverage - Default
None	WHEAT, CORN, SOYBN	None

DCP Crop Data

Crop Name	Base Acres	CCC-505 CRP Reduction Acres	PLC Yield	HIP
Wheat	49.90	0.00	54	
Corn	1.70	0.00	117	
Soybeans	59.40	0.00	48	
<b>TOTAL</b>	<b>111.00</b>	<b>0.00</b>		

NOTES

Tract Number : 15858

Description : SECTION 20 CLAYTON TWP, GENESEE CO  
 FSA Physical Location : MICHIGAN/GENESEE  
 ANSI Physical Location : MICHIGAN/GENESEE  
 BIA Unit Range Number :  
 CRP Contract Number(s) : None  
 HEL Status : NHEL: No agricultural commodity planted on undetermined fields  
 Wetland Status : Tract contains a wetland or farmed wetland  
 WL Violations : None  
 Owners : BRUCE GILBANK, JESSILYNN GILBANK  
 Other Producers : None  
 Recon ID : 26-155-2024-162

**Abbreviated 156 Farm Record**

**Tract Land Data**

Tract 15858 Continued ...

Farm Land	Cropland	DCP Cropland	WBP	EWP	WRP	GRP	Sugarcane
116.69	113.57	113.57	0.00	0.00	0.00	0.00	0.0
State Conservation	Other Conservation	Effective DCP Cropland	Double Cropped	CRP	MPL	DCP Ag. Rel Activity	SOD
0.00	0.00	113.57	0.00	0.00	0.00	0.00	0.00

**DCP Crop Data**

Crop Name	Base Acres	CCC-505 CRP Reduction Acres	PLC Yield
Wheat	49.90	0.00	54
Corn	1.70	0.00	117
Soybeans	59.40	0.00	48
<b>TOTAL</b>	<b>111.00</b>	<b>0.00</b>	

**NOTES**

--

In accordance with Federal civil rights law and U.S. Department of Agriculture (USDA) civil rights regulations and policies, the USDA, its Agencies, offices, and employees, and institutions participating in or administering USDA programs are prohibited from discriminating based on race, color, national origin, religion, sex, disability, age, marital status, family/parental status, income derived from a public assistance program, political beliefs, or reprisal or retaliation for prior civil rights activity, in any program or activity conducted or funded by USDA (not all bases apply to all programs). Remedies and complaint filing deadlines vary by program or incident.

Persons with disabilities who require alternative means of communication for program information (e.g., Braille, large print, audiotope, American Sign Language, etc.) should contact the State or Local Agency that administers the program or contact USDA through the Telecommunications Relay Service at 711 (voice and TTY). Additionally, program information may be made available in languages other than English.

To file a program discrimination complaint, complete the USDA Program Discrimination Complaint Form, AD-3027, found online at [How to File a Program Discrimination Complaint](#) and at any USDA office or write a letter addressed to USDA and provide in the letter all of the information requested in the form. To request a copy of the complaint form, call (866) 632-9992. Submit your completed form or letter to USDA by: (1) Mail: U.S. Department of Agriculture Office of the Assistant Secretary for Civil Rights, 1400 Independence Avenue, SW Washington, D.C. 20250-9410; (2) Fax: (202) 690-7442; or (3) Email: [program.intake@usda.gov](mailto:program.intake@usda.gov). USDA is an equal opportunity provider, employer, and lender.

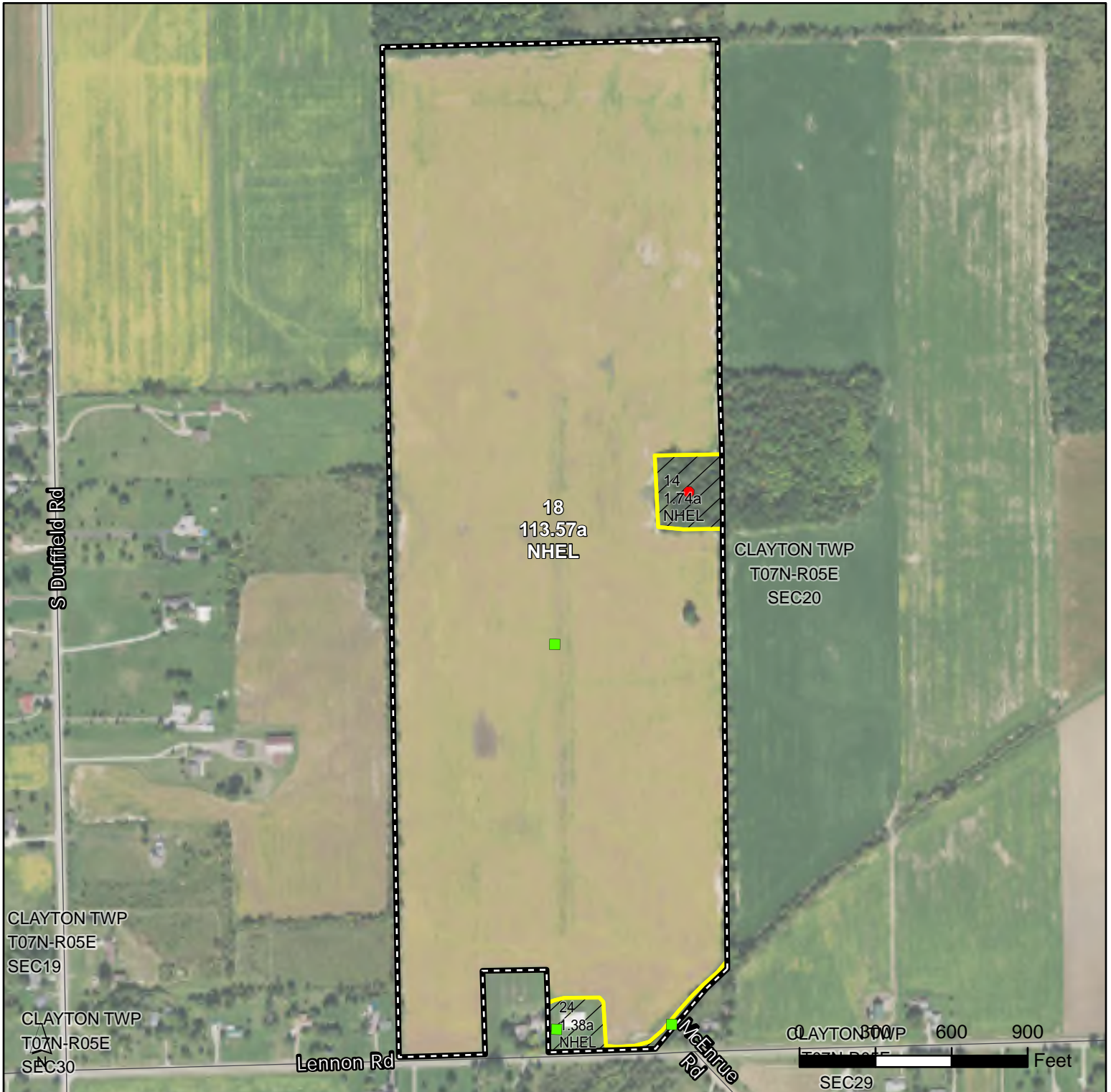

**Common Land Unit**

- Cropland
- Non-Cropland
- Tract Boundary

Cropland vs Non-Cropland

Tract Cropland Total: 113.57 acres

**Wetland Determination Identifiers**

- Restricted Use
- ▼ Limited Restrictions
- Exempt from Conservation Compliance Provisions
- ⤿ Areas of Concern

as of 5/2/26

**This box is applicable ONLY for certification maps. Options only valid if checked.**

- Certified Organic
- All Crops - Non-Irrigated
- CORN - YEL/GR
- WHEAT - GR (SRW or SWW)
- SOYS - COM/GR
- ALFALFA - FG or GZ
- DRY BEANS - DE
- MIXFG - FG or GZ

**2026 Program Year**

CLU Date: May 2, 2026  
Phy. County: Genesee, MI  
2024 NAIP Imagery

**Farm 12782**  
**Tract 15858**

United States Department of Agriculture (USDA) Farm Service Agency (FSA) maps are for FSA Program administration only. This map does not represent a legal survey or reflect actual ownership; rather it depicts the information provided directly from the producer and/or National Agricultural Imagery Program (NAIP) imagery. The producer accepts the data 'as is' and assumes all risks associated with its use. USDA-FSA assumes no responsibility for actual or consequential damage incurred as a result of any user's reliance on this data outside FSA Programs. Wetland identifiers do not represent the size, shape, or specific determination of the area. Areas of Concern represent potential wetland violations (CW, CW+Yr, CWNA, CWTE, MIW, MWM, WX) included in the NRCS Certified Wetland Determination dataset. Refer to your original determination (CPA-026 and attached maps) for exact boundaries and determinations or contact USDA Natural Resources Conservation Service (NRCS). Alternate year NAIP imagery may be displayed for tracts located in other states or along state borders.

# Aerial Map

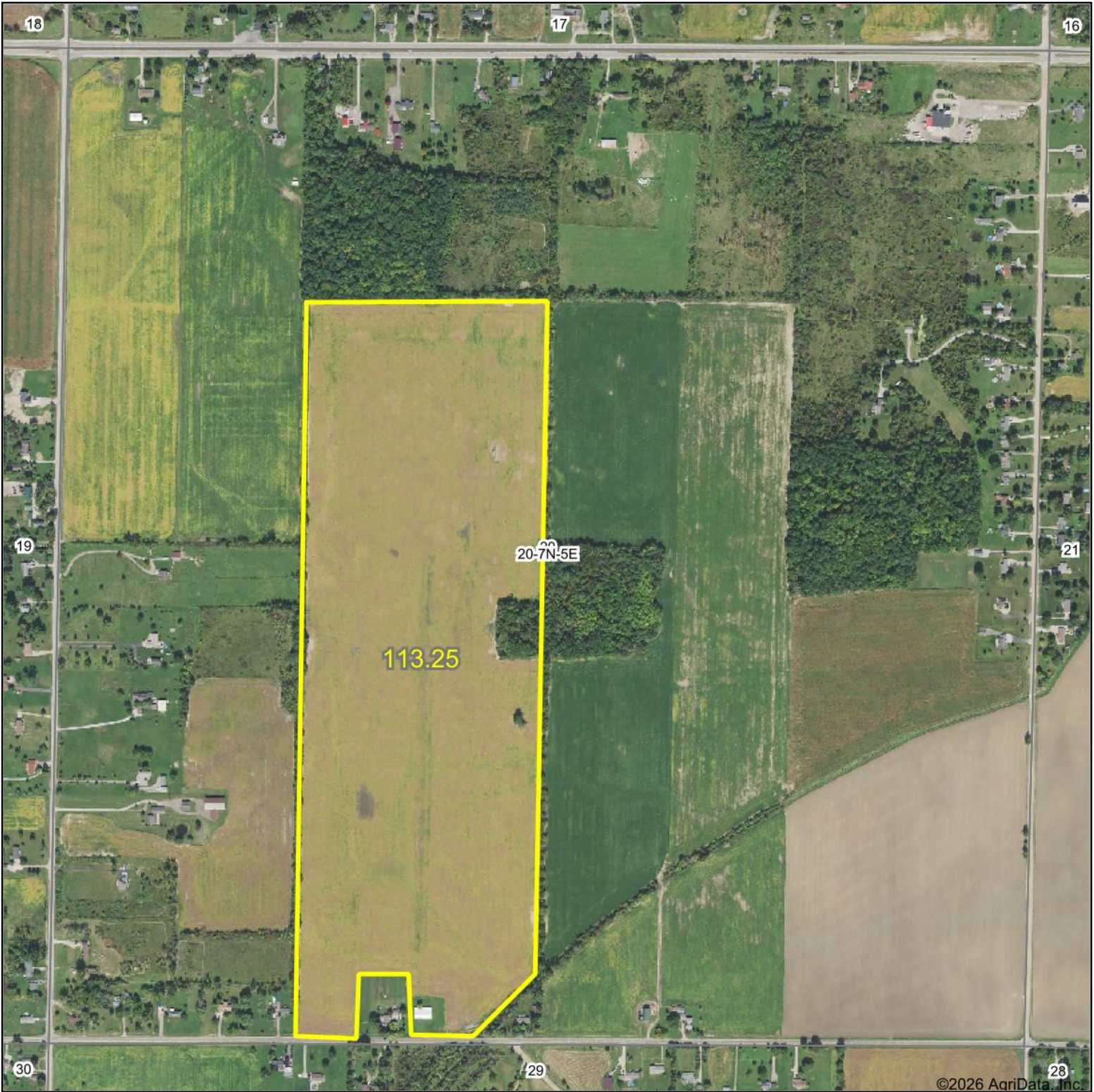

©2026 AgriData, Inc.



WHITETAIL PROPERTIES REAL ESTATE  
HUNTING | RANCH | FARM | TIMBER

Maps Provided By:



© AgriData, Inc. 2025 www.AgriDataInc.com

Boundary Center: 42° 59.4856', -83° 54.1625'



**20-7N-5E**  
**Genesee County**  
**Michigan**



5/18/2026

Field borders provided by Farm Service Agency as of 5/21/2008.

# Soils Map

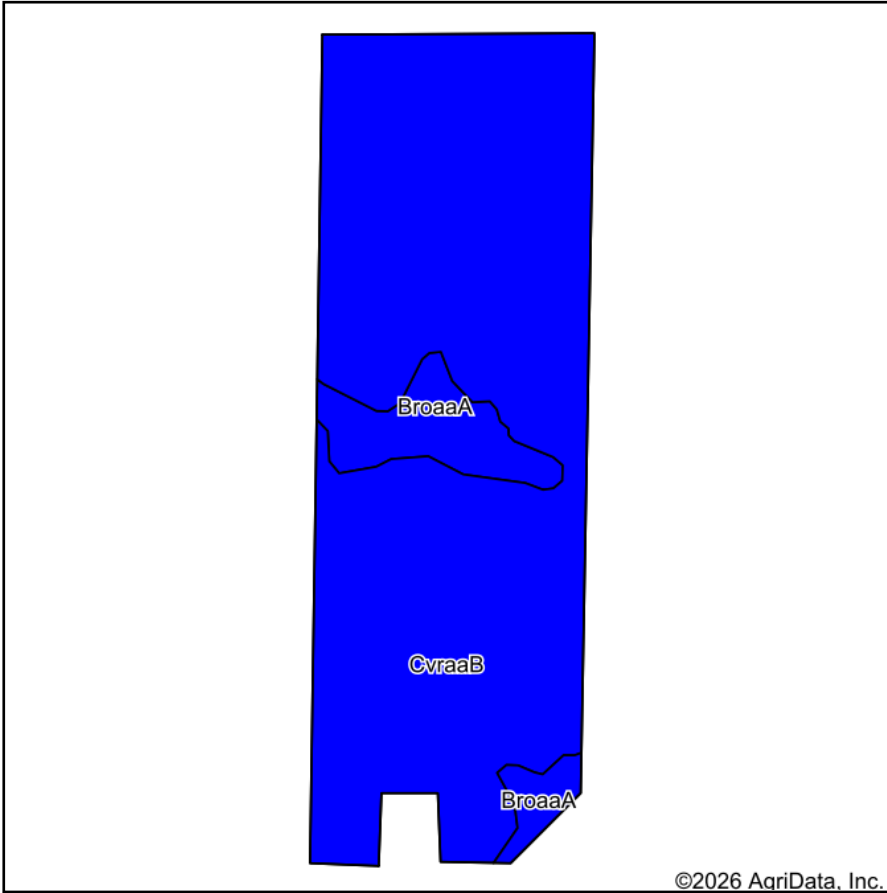

Soils data provided by USDA and NRCS.

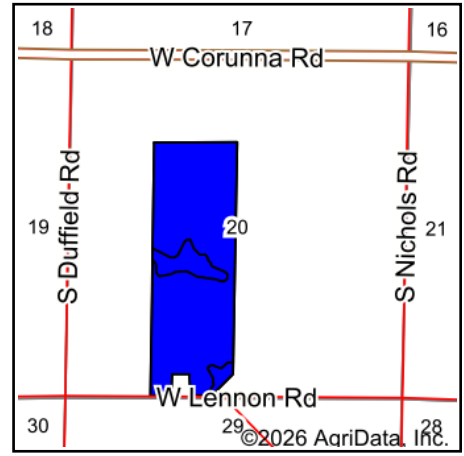

State: **Michigan**  
 County: **Genesee**  
 Location: **20-7N-5E**  
 Township: **Clayton**  
 Acres: **113.25**  
 Date: **5/18/2026**



WHITETAIL PROPERTIES REAL ESTATE  
 HUNTING | RANCH | FARM | TIMBER

Maps Provided By:



© AgriData, Inc. 2025

www.AgriDataInc.com



Area Symbol: MI049, Soil Area Version: 21

Code	Soil Description	Acres	Percent of field	Non-Irr Class Legend	Water Table	Non-Irr Class *c	*n NCCPI Overall	*n NCCPI Corn	*n NCCPI Small Grains	*n NCCPI Soybeans	
CvraaB	Conover loam, 0 to 4 percent slopes	102.50	90.5%		1ft.	IIw	54	51	53	45	
BroaaA	Brookston loam, dense substratum, 0 to 1 percent slopes	10.75	9.5%		0ft.	IIw	65	65	58	65	
<b>Weighted Average</b>							<b>2.00</b>	<b>*n 55</b>	<b>*n 52.3</b>	<b>*n 53.5</b>	<b>*n 46.9</b>

\*n: The aggregation method is "Weighted Average using all components"

\*c: Using Capabilities Class Dominant Condition Aggregation Method