

# FSA INFO PACKET



A DIVISION OF WHITETAIL  
PROPERTIES REAL ESTATE, LLC

[RANCHANDFARMAUCTIONS.COM](http://RANCHANDFARMAUCTIONS.COM)



Abbreviated 156 Farm Record

Operator Name : GREG WALLACE  
 CRP Contract Number(s) : None  
 Recon ID : None  
 Transferred From : None  
 ARCPLC G//F Eligibility : Eligible

Farm Land Data

| Farmland           | Cropland           | DCP Cropland           | WBP            | EWP  | WRP  | GRP  | Sugarcane            | Farm Status | Number Of Tracts |
|--------------------|--------------------|------------------------|----------------|------|------|------|----------------------|-------------|------------------|
| 98.04              | 83.11              | 89.44                  | 0.00           | 0.00 | 0.00 | 0.00 | 0.0                  | Active      | 2                |
| State Conservation | Other Conservation | Effective DCP Cropland | Double Cropped |      | CRP  | MPL  | DCP Ag.Rel. Activity | SOD         |                  |
| 0.00               | 0.00               | 89.44                  | 0.00           |      | 0.00 | 0.00 | 6.33                 | 0.00        |                  |

Crop Election Choice

| ARC Individual           | ARC County           | Price Loss Coverage           |
|--------------------------|----------------------|-------------------------------|
| None                     | None                 | None                          |
| ARC Individual - Default | ARC County - Default | Price Loss Coverage - Default |
| None                     | CORN, SOYBN          | None                          |

DCP Crop Data

| Crop Name    | Base Acres   | CCC-505 CRP Reduction Acres | PLC Yield | HIP |
|--------------|--------------|-----------------------------|-----------|-----|
| Corn         | 21.00        | 0.00                        | 130       |     |
| Soybeans     | 17.80        | 0.00                        | 45        |     |
| <b>TOTAL</b> | <b>38.80</b> | <b>0.00</b>                 |           |     |

NOTES

Tract Number : 3366

Description : HAR S1 T20 R18E  
 FSA Physical Location : WISCONSIN/CALUMET  
 ANSI Physical Location : WISCONSIN/CALUMET  
 BIA Unit Range Number :  
 CRP Contract Number(s) : None  
 HEL Status : NHEL: No agricultural commodity planted on undetermined fields  
 Wetland Status : Tract contains a wetland or farmed wetland  
 WL Violations : None  
 Owners : WALLACE FAMILY ENTERPRISES LLP  
 Other Producers : None  
 Recon ID : None

**Abbreviated 156 Farm Record**

**Tract Land Data**

Tract 3366 Continued ...

| Farm Land          | Cropland           | DCP Cropland           | WBP            | EWP  | WRP  | GRP                  | Sugarcane |
|--------------------|--------------------|------------------------|----------------|------|------|----------------------|-----------|
| 19.71              | 13.38              | 19.71                  | 0.00           | 0.00 | 0.00 | 0.00                 | 0.0       |
| State Conservation | Other Conservation | Effective DCP Cropland | Double Cropped | CRP  | MPL  | DCP Ag. Rel Activity | SOD       |
| 0.00               | 0.00               | 19.71                  | 0.00           | 0.00 | 0.00 | 6.33                 | 0.00      |

**DCP Crop Data**

| Crop Name    | Base Acres  | CCC-505 CRP Reduction Acres | PLC Yield |
|--------------|-------------|-----------------------------|-----------|
| Corn         | 4.50        | 0.00                        | 130       |
| Soybeans     | 3.80        | 0.00                        | 45        |
| <b>TOTAL</b> | <b>8.30</b> | <b>0.00</b>                 |           |

**NOTES**

**Tract Number : 3367**

**Description** : HAR S1 T20 R18E  
**FSA Physical Location** : WISCONSIN/CALUMET  
**ANSI Physical Location** : WISCONSIN/CALUMET  
**BIA Unit Range Number** :  
**CRP Contract Number(s)** : None  
**HEL Status** : NHEL: No agricultural commodity planted on undetermined fields  
**Wetland Status** : Tract contains a wetland or farmed wetland  
**WL Violations** : None  
**Owners** : WALLACE FAMILY ENTERPRISES LLP  
**Other Producers** : RENN BROTHERS COMBINING, LLC  
**Recon ID** : None

**Tract Land Data**

| Farm Land          | Cropland           | DCP Cropland           | WBP            | EWP  | WRP  | GRP                  | Sugarcane |
|--------------------|--------------------|------------------------|----------------|------|------|----------------------|-----------|
| 78.33              | 69.73              | 69.73                  | 0.00           | 0.00 | 0.00 | 0.00                 | 0.0       |
| State Conservation | Other Conservation | Effective DCP Cropland | Double Cropped | CRP  | MPL  | DCP Ag. Rel Activity | SOD       |
| 0.00               | 0.00               | 69.73                  | 0.00           | 0.00 | 0.00 | 0.00                 | 0.00      |

**DCP Crop Data**

| Crop Name    | Base Acres   | CCC-505 CRP Reduction Acres | PLC Yield |
|--------------|--------------|-----------------------------|-----------|
| Corn         | 16.50        | 0.00                        | 130       |
| Soybeans     | 14.00        | 0.00                        | 45        |
| <b>TOTAL</b> | <b>30.50</b> | <b>0.00</b>                 |           |



Abbreviated 156 Farm Record

Tract 3367 Continued ...

NOTES

*In accordance with Federal civil rights law and U.S. Department of Agriculture (USDA) civil rights regulations and policies, the USDA, its Agencies, offices, and employees, and institutions participating in or administering USDA programs are prohibited from discriminating based on race, color, national origin, religion, sex, disability, age, marital status, family/parental status, income derived from a public assistance program, political beliefs, or reprisal or retaliation for prior civil rights activity, in any program or activity conducted or funded by USDA (not all bases apply to all programs). Remedies and complaint filing deadlines vary by program or incident.*

*Persons with disabilities who require alternative means of communication for program information (e.g., Braille, large print, audiotape, American Sign Language, etc.) should contact the State or Local Agency that administers the program or contact USDA through the Telecommunications Relay Service at 711 (voice and TTY). Additionally, program information may be made available in languages other than English.*

*To file a program discrimination complaint, complete the USDA Program Discrimination Complaint Form, AD-3027, found online at [How to File a Program Discrimination Complaint](#) and at any USDA office or write a letter addressed to USDA and provide in the letter all of the information requested in the form. To request a copy of the complaint form, call (866) 632-9992. Submit your completed form or letter to USDA by: (1) Mail: U.S. Department of Agriculture Office of the Assistant Secretary for Civil Rights, 1400 Independence Avenue, SW Washington, D.C. 20250-9410; (2) Fax: (202) 690-7442; or (3) Email: [program.intake@usda.gov](mailto:program.intake@usda.gov). USDA is an equal opportunity provider, employer, and lender.*



# Farm 4695

## Tract 3367

2026 Program Year

| CLU | Acres | HEL  | Crop |
|-----|-------|------|------|
| 1   | 29.89 | NHEL |      |
| 2   | 27.58 | NHEL |      |
| 3   | 11.01 | NHEL |      |
| 4   | 1.25  | NHEL |      |
| 10  | 1.99  | NHEL | NC   |
| 11  | 3.01  | UHEL | NC   |
| 12  | 2.93  | NHEL | NC   |
| 13  | 0.67  | NHEL | NC   |

Page Cropland Total: 69.73 acres

Map Created August 28, 2025



NAIP Imagery 2024

### Wetland Determination Identifiers

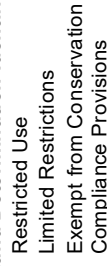

USDA FSA maps are for FSA Program administration only. This map does not represent a legal survey or reflect actual ownership; rather it depicts the information provided directly from the producer and/or the NAIP imagery. The producer accepts the data 'as is' and assumes all risks associated with its use. The USDA Farm Service Agency assumes no responsibility for actual or consequential damage incurred as a result of any user's reliance on this data outside FSA Programs. Wetland identifiers do not represent the size, shape, or specific determination of the area. Refer to your original determination (CPA-026 and attached maps) for exact boundaries and determinations or contact NRCS.

**Farm 4695**  
**Tract 3366**

2026 Program Year

| CLU | Acres | HEL  | Crop |
|-----|-------|------|------|
| 1   | 13.38 | NHEL |      |
| 6   | 1.11  | NHEL | NC   |
| 7   | 1.04  | NHEL | NC   |
| 8   | 3.49  | NHEL | NC   |
| 9   | 0.69  | NHEL | NC   |

Page Cropland Total: 13.38 acres



Map Created August 28, 2025

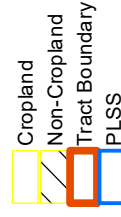

NAIP Imagery 2024

**Wetland Determination Identifiers**

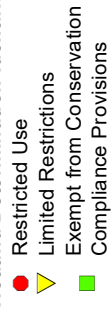

USDA FSA maps are for FSA Program administration only. This map does not represent a legal survey or reflect actual ownership; rather it depicts the information provided directly from the producer and/or the NAIP imagery. The producer accepts the data 'as is' and assumes all risks associated with its use. The USDA Farm Service Agency assumes no responsibility for actual or consequential damage incurred as a result of any user's reliance on this data outside FSA Programs. Wetland identifiers do not represent the size, shape, or specific determination of the area. Refer to your original determination (CPA-026 and attached maps) for exact boundaries and determinations or contact NRCS.

# Aerial Map

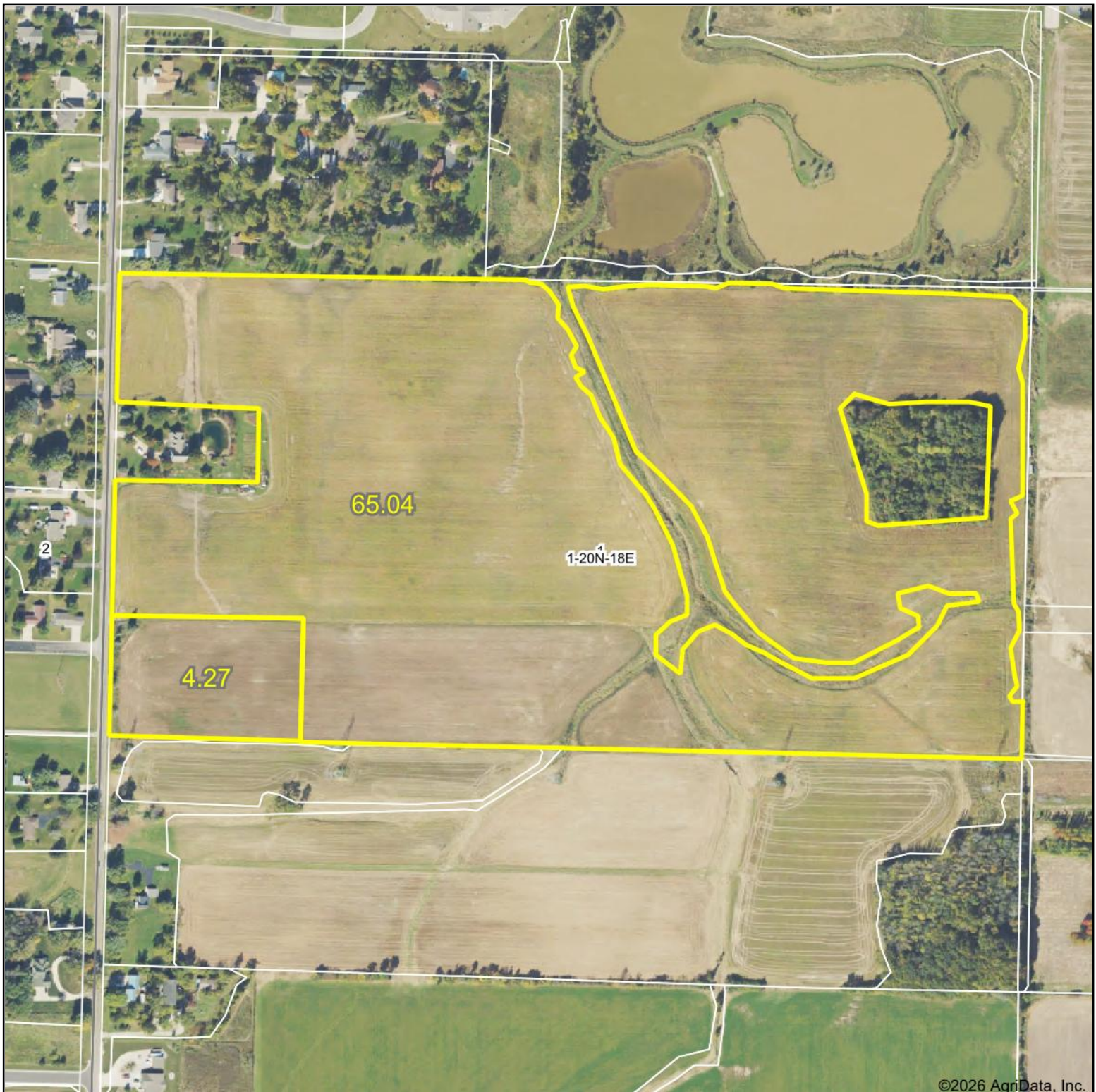

©2026 AgriData, Inc.

Boundary Center: 44° 14.244', -88° 17.8896'



WHITETAIL PROPERTIES REAL ESTATE  
HUNTING | RANCH | FARM | TIMBER

Maps Provided By:



© AgriData, Inc. 2025 www.AgriDataInc.com

**1-20N-18E**  
**Calumet County**  
**Wisconsin**



5/18/2026

Field borders provided by Farm Service Agency as of 5/21/2008.

# Soils Map

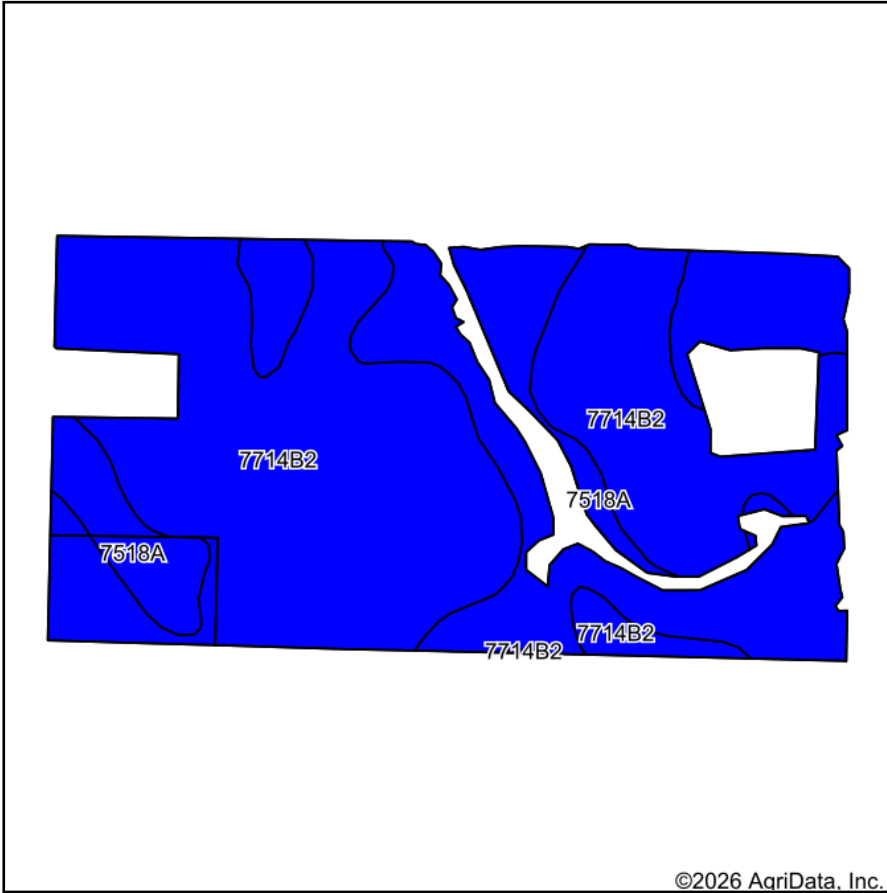

©2026 AgriData, Inc.

Soils data provided by USDA and NRCS.

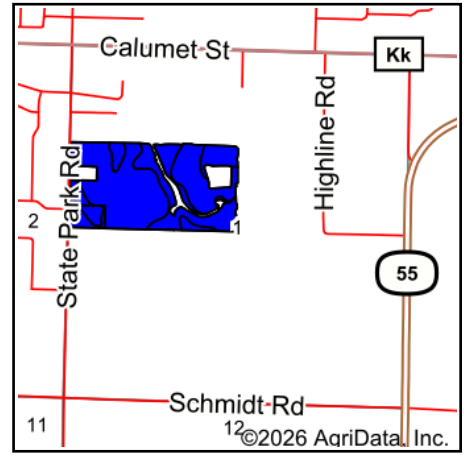

State: **Wisconsin**  
 County: **Calumet**  
 Location: **1-20N-18E**  
 Township: **Harrison**  
 Acres: **69.31**  
 Date: **5/18/2026**



WHITETAIL PROPERTIES REAL ESTATE  
 HUNTING | RANCH | FARM | TIMBER

Maps Provided By:



© AgriData, Inc. 2025

www.AgriDataInc.com



Area Symbol: WI015, Soil Area Version: 4

| Code                    | Soil Description                             | Acres | Percent of field | Non-Irr Class Legend | Water Table | Non-Irr Class *c | *n NCCPI Overall | *n NCCPI Corn  | *n NCCPI Small Grains | *n NCCPI Soybeans |
|-------------------------|--|-------|------------------|----------------------|-------------|------------------|------------------|----------------|-----------------------|-------------------|
| 7714B2                  | Kewaunee loam, 2 to 6 percent slopes, eroded | 45.21 | 65.2%            |                      | > 6.5ft.    | Ile              | 51               | 51             | 47                    | 31                |
| 7518A                   | Manawa silt loam, 0 to 3 percent slopes      | 24.10 | 34.8%            |                      | 0.5ft.      | Iiw              | 44               | 44             | 38                    | 33                |
| <b>Weighted Average</b> |  |       |                  |                      |             | <b>2.00</b>      | <b>*n 48.6</b>   | <b>*n 48.6</b> | <b>*n 43.9</b>        | <b>*n 31.7</b>    |

\*n: The aggregation method is "Weighted Average using all components"

\*c: Using Capabilities Class Dominant Condition Aggregation Method

Soils data provided by USDA and NRCS.

# Aerial Map

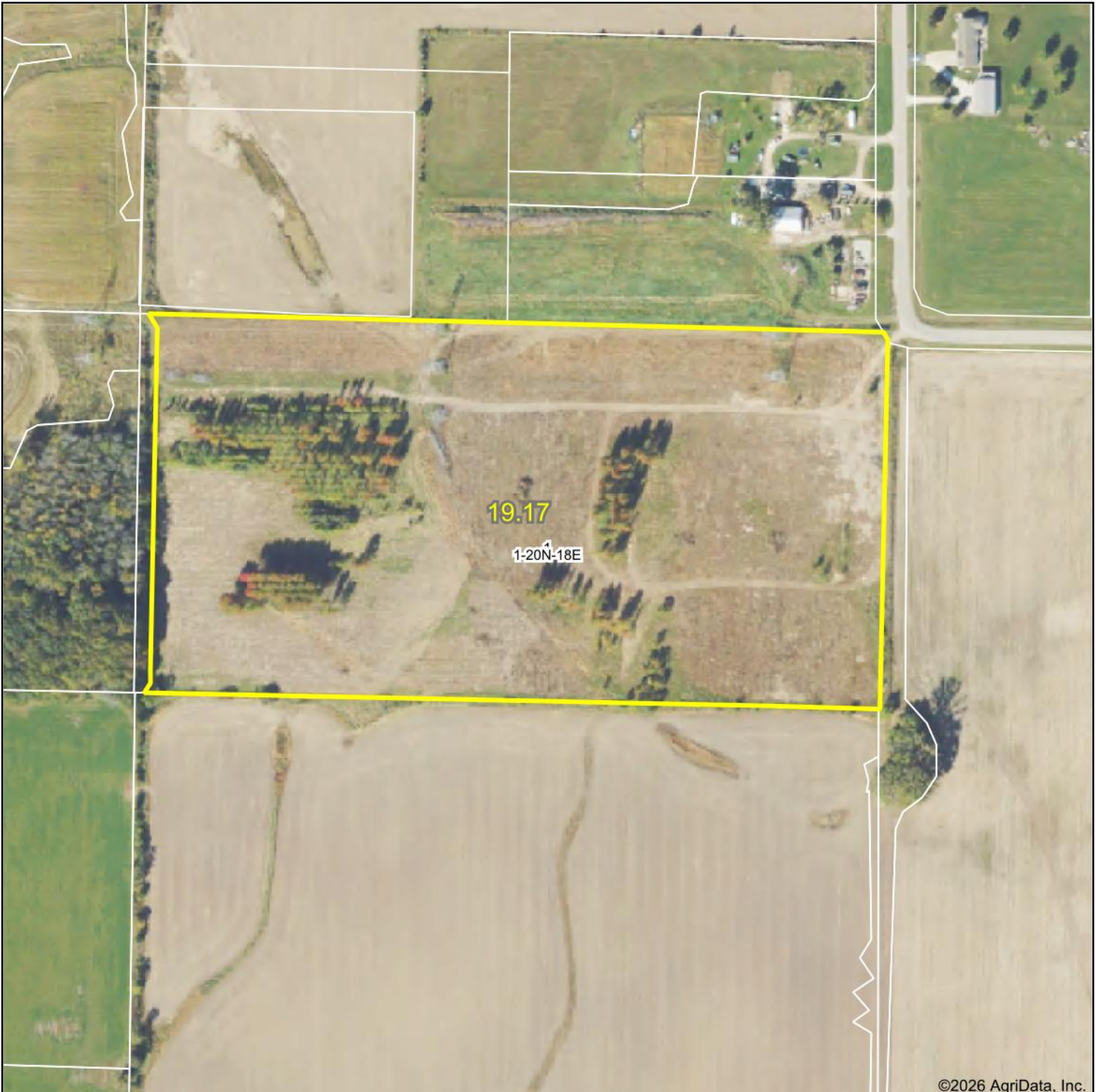

©2026 AgriData, Inc.

Boundary Center: 44° 14.0792', -88° 17.4434'

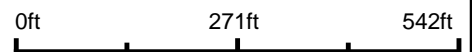

WHITETAIL PROPERTIES REAL ESTATE  
HUNTING | RANCH | FARM | TIMBER

Maps Provided By:



© AgriData, Inc. 2025 www.AgriDataInc.com

**1-20N-18E**  
**Calumet County**  
**Wisconsin**



5/18/2026

Field borders provided by Farm Service Agency as of 5/21/2008.

# Soils Map

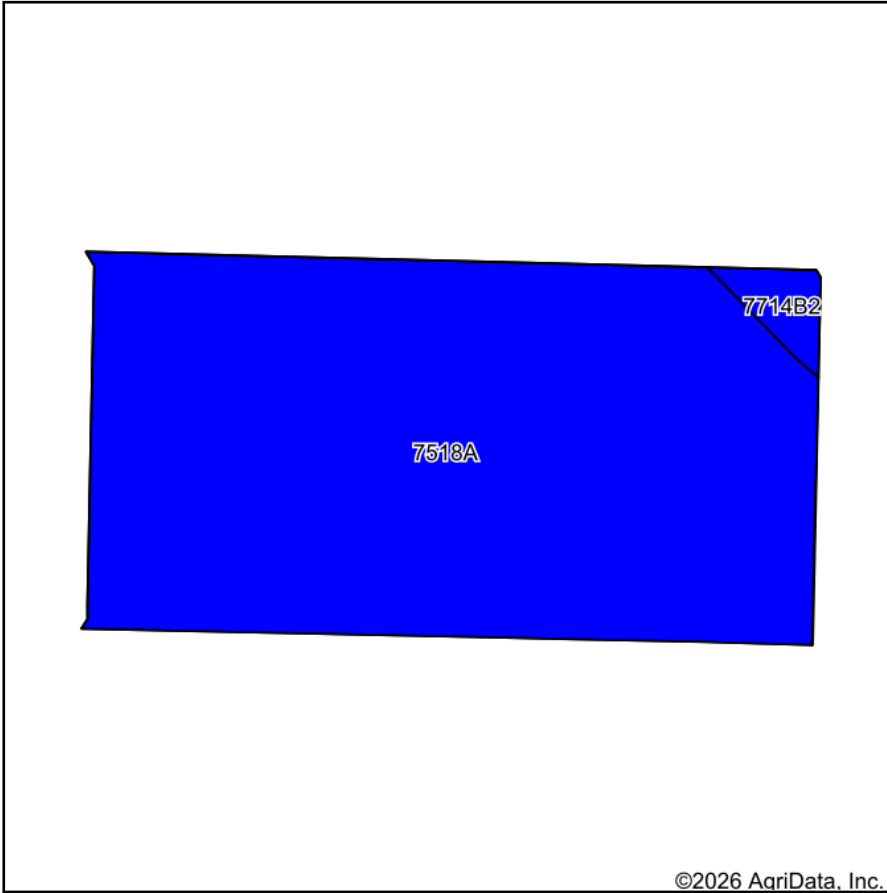

Soils data provided by USDA and NRCS.

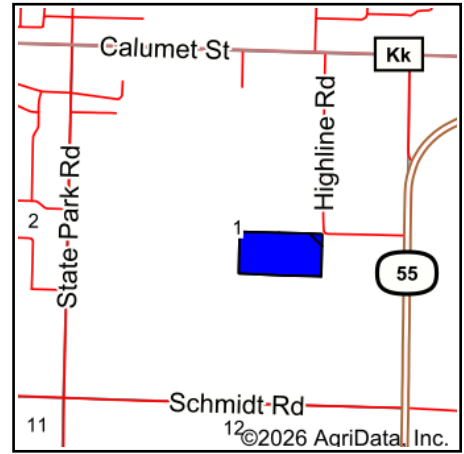

State: **Wisconsin**  
 County: **Calumet**  
 Location: **1-20N-18E**  
 Township: **Harrison**  
 Acres: **19.17**  
 Date: **5/18/2026**



WHITETAIL PROPERTIES REAL ESTATE  
 HUNTING | RANCH | FARM | TIMBER

Maps Provided By:



© AgriData, Inc. 2025

www.AgriDataInc.com



Area Symbol: WI015, Soil Area Version: 4

| Code                    | Soil Description                             | Acres | Percent of field | Non-Irr Class Legend | Water Table | Non-Irr Class *c | *n NCCPI Overall | *n NCCPI Corn  | *n NCCPI Small Grains | *n NCCPI Soybeans |
|-------------------------|--|-------|------------------|----------------------|-------------|------------------|------------------|----------------|-----------------------|-------------------|
| 7518A                   | Manawa silt loam, 0 to 3 percent slopes      | 18.73 | 97.7%            |                      | 0.5ft.      | llw              | 44               | 44             | 38                    | 33                |
| 7714B2                  | Kewaunee loam, 2 to 6 percent slopes, eroded | 0.44  | 2.3%             |                      | > 6.5ft.    | lle              | 51               | 51             | 47                    | 31                |
| <b>Weighted Average</b> |  |       |                  |                      |             | <b>2.00</b>      | <b>*n 44.2</b>   | <b>*n 44.2</b> | <b>*n 38.2</b>        | <b>*n 33</b>      |

\*n: The aggregation method is "Weighted Average using all components"

\*c: Using Capabilities Class Dominant Condition Aggregation Method