

FSA INFO PACKET



A DIVISION OF WHITETAIL
PROPERTIES REAL ESTATE, LLC

RANCHANDFARMAUCTIONS.COM



Abbreviated 156 Farm Record

Operator Name : DAVID MARK TRCKA
CRP Contract Number(s) : None
Recon ID : 27-131-2022-38
Transferred From : None
ARCPLC G//F Eligibility : Eligible

Farm Land Data

Farmland	Cropland	DCP Cropland	WBP	EWP	WRP	GRP	Sugarcane	Farm Status	Number Of Tracts
188.85	176.88	176.88	0.00	0.00	0.00	0.00	0.0	Active	1
State Conservation	Other Conservation	Effective DCP Cropland	Double Cropped		CRP	MPL	DCP Ag.Rel. Activity	SOD	
0.00	0.00	176.88	0.00		0.00	0.00	0.00	0.00	

Crop Election Choice

ARC Individual	ARC County	Price Loss Coverage
None	WHEAT, CORN, SOYBN	None

DCP Crop Data

Crop Name	Base Acres	CCC-505 CRP Reduction Acres	PLC Yield	HIP
Wheat	37.65	0.00	36	
Corn	106.64	0.00	121	0
Soybeans	24.45	0.00	32	
TOTAL	168.74	0.00		

NOTES

Tract Number : 10278

Description : 15,16,22 ERIN
FSA Physical Location : MINNESOTA/RICE
ANSI Physical Location : MINNESOTA/RICE
BIA Unit Range Number :
CRP Contract Number(s) : None
HEL Status : HEL field on tract.Conservation system being actively applied
Wetland Status : Tract contains a wetland or farmed wetland
WL Violations : None
Owners : BRAMS FARMS LLP
Other Producers : None
Recon ID : 27-131-2022-37

Tract Land Data

Farm Land	Cropland	DCP Cropland	WBP	EWP	WRP	GRP	Sugarcane
188.85	176.88	176.88	0.00	0.00	0.00	0.00	0.0



Abbreviated 156 Farm Record

Tract 10278 Continued ...

State Conservation	Other Conservation	Effective DCP Cropland	Double Cropped	CRP	MPL	DCP Ag. Rel Activity	SOD
0.00	0.00	176.88	0.00	0.00	0.00	0.00	0.00

DCP Crop Data

Crop Name	Base Acres	CCC-505 CRP Reduction Acres	PLC Yield
Wheat	37.65	0.00	36
Corn	106.64	0.00	121
Soybeans	24.45	0.00	32
TOTAL	168.74	0.00	

NOTES

--

In accordance with Federal civil rights law and U.S. Department of Agriculture (USDA) civil rights regulations and policies, the USDA, its Agencies, offices, and employees, and institutions participating in or administering USDA programs are prohibited from discriminating based on race, color, national origin, religion, sex, disability, age, marital status, family/parental status, income derived from a public assistance program, political beliefs, or reprisal or retaliation for prior civil rights activity, in any program or activity conducted or funded by USDA (not all bases apply to all programs). Remedies and complaint filing deadlines vary by program or incident.

Persons with disabilities who require alternative means of communication for program information (e.g., Braille, large print, audiotape, American Sign Language, etc.) should contact the State or Local Agency that administers the program or contact USDA through the Telecommunications Relay Service at 711 (voice and TTY). Additionally, program information may be made available in languages other than English.

To file a program discrimination complaint, complete the USDA Program Discrimination Complaint Form, AD-3027, found online at [How to File a Program Discrimination Complaint](#) and at any USDA office or write a letter addressed to USDA and provide in the letter all of the information requested in the form. To request a copy of the complaint form, call (866) 632-9992. Submit your completed form or letter to USDA by: (1) Mail: U.S. Department of Agriculture Office of the Assistant Secretary for Civil Rights, 1400 Independence Avenue, SW Washington, D.C. 20250-9410; (2) Fax: (202) 690-7442; or (3) Email: program.intake@usda.gov. USDA is an equal opportunity provider, employer, and lender.

Farm 7365
Tract 10278

2025 Program Year

Map Created April 24, 2025

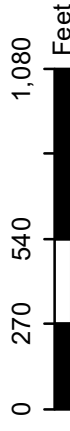

Unless otherwise noted:
Shares are 100% operator
Crops are non-irrigated
Corn = yellow for grain

Soybeans = common soybeans for grain
Wheat = HRS, HRW = Grain
Sunflower = Oil, Non-Oil = Grain
Oats and Barley = Spring for grain
Rye = for grain
Peas = process
Alfalfa, Mixed Forage AGM, GMA, IGS = for forage
Beans = Dry Edible
NAG = for GZ
Canola = Spring for seed

Common Land Unit

- Non-Cropland
- Cropland
- Tract Boundary

Wetland Determination Identifiers

- Restricted Use
- Limited Restrictions
- Exempt from Conservation Compliance Provisions

Tract Cropland Total: 176.88 acres

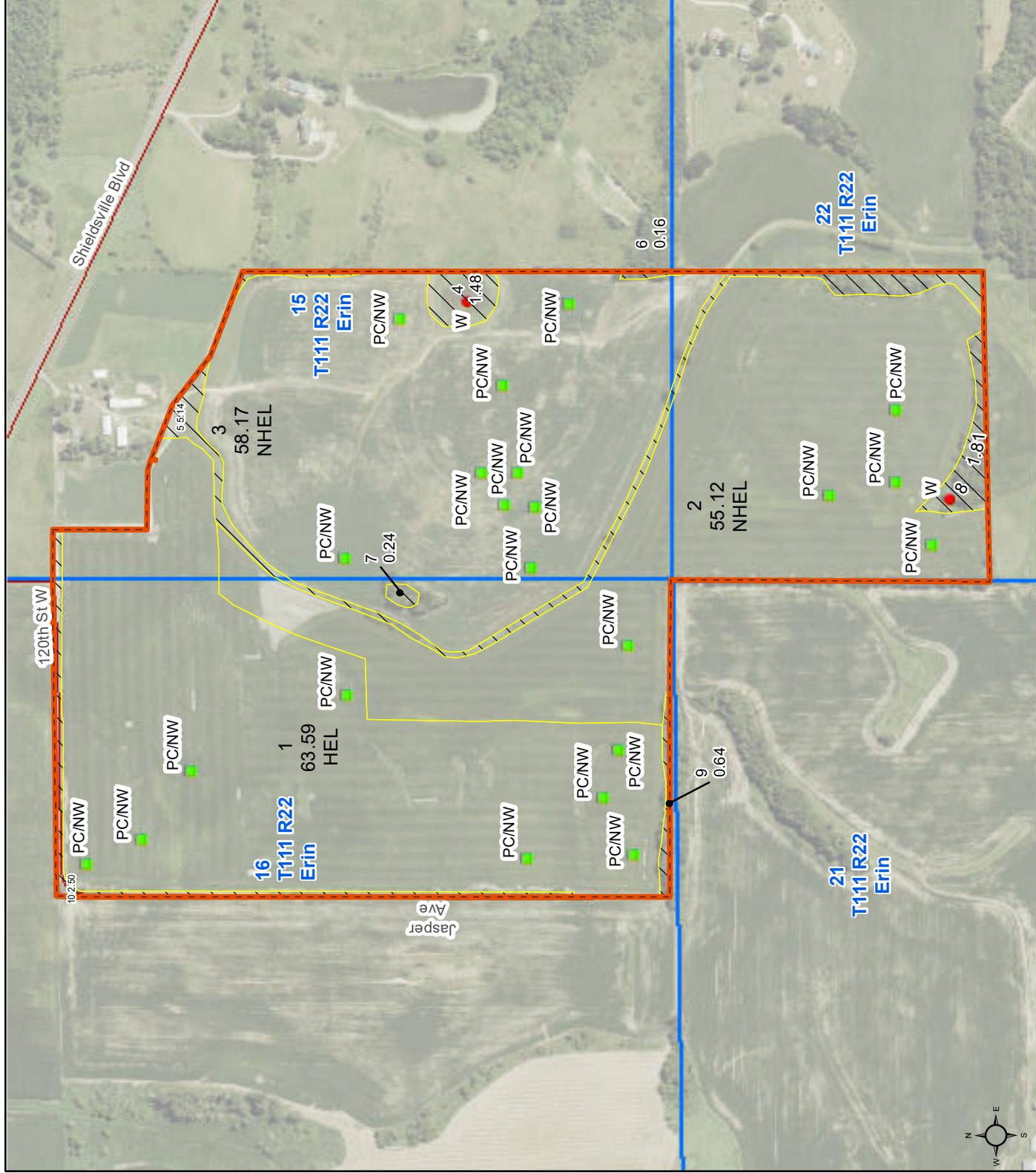

United States Department of Agriculture (USDA) Farm Service Agency (FSA) maps are for FSA Program administration only. This map does not represent a legal survey or reflect actual ownership; rather it depicts the information provided directly from the producer and/or National Agricultural Imagery Program (NAIP) imagery. The producer accepts the data 'as is' and assumes all risks associated with its use. USDA-FSA assumes no responsibility for actual or consequential damage incurred as a result of any user's reliance on this data outside FSA Programs. Wetland identifiers do not represent the size, shape, or specific determination of the area. Refer to your original determination (CPA-02.6 and attached maps) for exact boundaries and determinations or contact USDA Natural Resources Conservation Service (NRCS). This map displays the 2023 NAIP imagery.

Soils Map

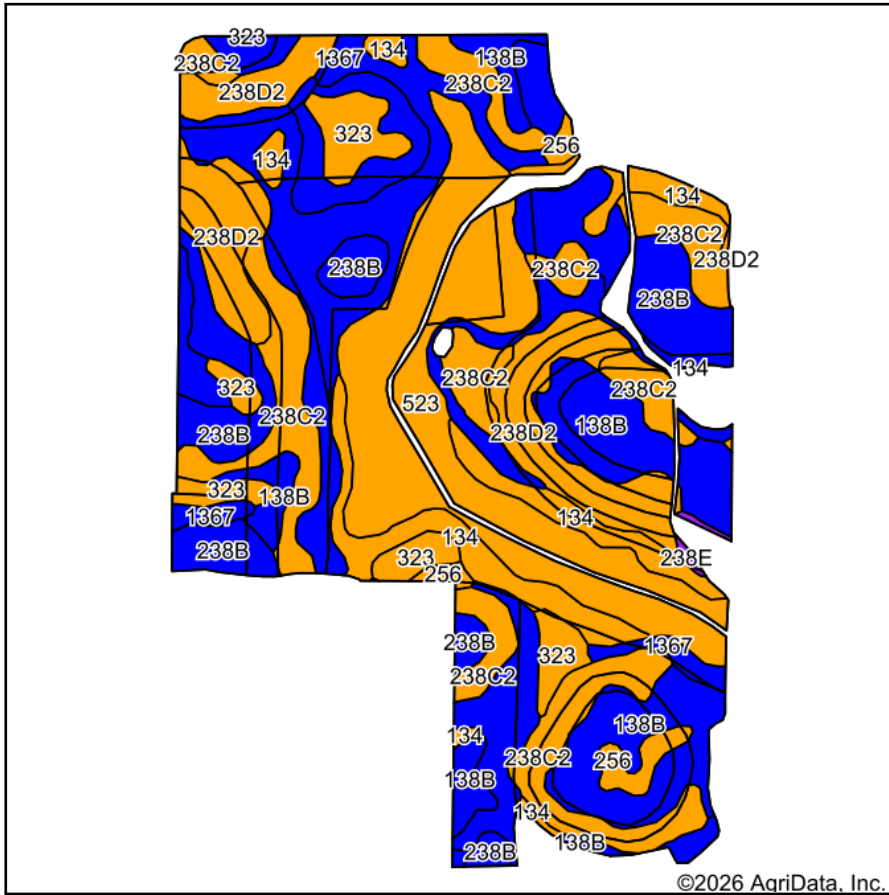

Soils data provided by USDA and NRCS.

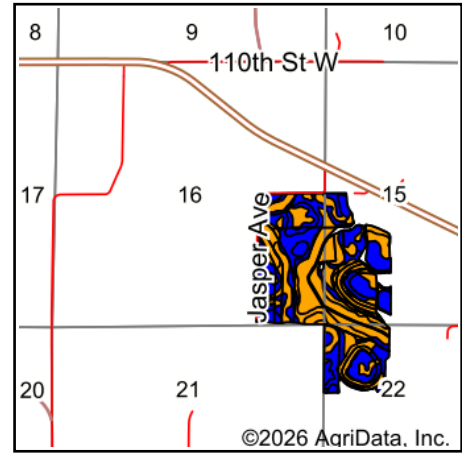

State: **Minnesota**
 County: **Rice**
 Location: **16-111N-22W**
 Township: **Erin**
 Acres: **175.64**
 Date: **4/23/2026**



WHITETAIL PROPERTIES REAL ESTATE
 HUNTING | RANCH | FARM | TIMBER

Maps Provided By:



Area Symbol: MN131, Soil Area Version: 20

Code	Soil Description	Acres	Percent of field	NCCPI Overall Legend	Productivity Index	*n NCCPI Overall
1367	Derrynane clay loam, 1 to 3 percent slopes	29.35	16.8%		85	83
523	Houghton muck, 0 to 1 percent slopes	29.11	16.6%		74	79
138B	Lerdal clay loam, 2 to 6 percent slopes	27.42	15.6%		80	83
238C2	Kilkenny clay loam, 6 to 10 percent slopes, moderately eroded	26.72	15.2%		74	79
238B	Kilkenny clay loam, 2 to 6 percent slopes	21.60	12.3%		79	84
238D2	Kilkenny clay loam, 10 to 16 percent slopes, moderately eroded	17.42	9.9%		62	74
134	Okoboji silty clay loam, 0 to 1 percent slopes	12.89	7.3%		86	77
323	Shields silty clay loam, 0 to 2 percent slopes	8.16	4.6%		81	72
256	Mazaska clay loam, 0 to 2 percent slopes	2.60	1.5%		81	77
238E	Kilkenny clay loam, 16 to 30 percent slopes	0.37	0.2%		32	58
Weighted Average					77.4	*n 79.9

*n: The aggregation method is "Weighted Average using all components"