

FSA INFO PACKET



A DIVISION OF WHITETAIL
PROPERTIES REAL ESTATE, LLC

RANCHANDFARMAUCTIONS.COM



Abbreviated 156 Farm Record

Operator Name : TIMOTHY JUSTIN PHOENIX
CRP Contract Number(s) : None
Recon ID : None
Transferred From : None
ARCPLC G//F Eligibility : Eligible

Farm Land Data

Farmland	Cropland	DCP Cropland	WBP	EWP	WRP	GRP	Sugarcane	Farm Status	Number Of Tracts
179.37	139.52	139.52	0.00	0.00	0.00	0.00	0.0	Active	3
State Conservation	Other Conservation	Effective DCP Cropland		Double Cropped		CRP	MPL	DCP Ag.Rel. Activity	SOD
0.00	0.00	139.52		5.40		0.00	0.00	0.00	0.00

Crop Election Choice

ARC Individual	ARC County	Price Loss Coverage
None	None	None
ARC Individual - Default	ARC County - Default	Price Loss Coverage - Default
None	SOYBN	WHEAT, CORN

DCP Crop Data

Crop Name	Base Acres	CCC-505 CRP Reduction Acres	PLC Yield	HIP
Wheat	10.00	0.00	39	
Corn	35.40	0.00	108	
Soybeans	84.70	0.00	36	
TOTAL	130.10	0.00		

NOTES

Tract Number : 3781

Description : SECTION 36 CENTRALIA TWP
FSA Physical Location : ILLINOIS/MARION
ANSI Physical Location : ILLINOIS/MARION
BIA Unit Range Number :
CRP Contract Number(s) : None
HEL Status : NHEL: No agricultural commodity planted on undetermined fields
Wetland Status : Tract contains a wetland or farmed wetland
WL Violations : None
Owners : MICHAEL GLEN THOMAS
Other Producers : JACOB MICHAEL BARTON
Recon ID : None

Abbreviated 156 Farm Record

Tract Land Data

Tract 3781 Continued ...

Farm Land	Cropland	DCP Cropland	WBP	EWP	WRP	GRP	Sugarcane
60.54	34.13	34.13	0.00	0.00	0.00	0.00	0.0
State Conservation	Other Conservation	Effective DCP Cropland	Double Cropped	CRP	MPL	DCP Ag. Rel Activity	SOD
0.00	0.00	34.13	1.40	0.00	0.00	0.00	0.00

DCP Crop Data

Crop Name	Base Acres	CCC-505 CRP Reduction Acres	PLC Yield
Wheat	1.60	0.00	39
Corn	4.40	0.00	108
Soybeans	29.50	0.00	36
TOTAL	35.50	0.00	

NOTES

Tract Number : 3782

Description : SECTION 36 CENTRALIA TWP
FSA Physical Location : ILLINOIS/MARION
ANSI Physical Location : ILLINOIS/MARION
BIA Unit Range Number :
CRP Contract Number(s) : None
HEL Status : NHEL: No agricultural commodity planted on undetermined fields
Wetland Status : Tract contains a wetland or farmed wetland
WL Violations : None
Owners : MICHAEL GLEN THOMAS
Other Producers : JACOB MICHAEL BARTON
Recon ID : None

Tract Land Data

Farm Land	Cropland	DCP Cropland	WBP	EWP	WRP	GRP	Sugarcane
80.76	71.54	71.54	0.00	0.00	0.00	0.00	0.0
State Conservation	Other Conservation	Effective DCP Cropland	Double Cropped	CRP	MPL	DCP Ag. Rel Activity	SOD
0.00	0.00	71.54	2.70	0.00	0.00	0.00	0.00

DCP Crop Data

Crop Name	Base Acres	CCC-505 CRP Reduction Acres	PLC Yield
Corn	22.60	0.00	108
Soybeans	37.10	0.00	36

Abbreviated 156 Farm Record

Tract 3782 Continued ...

TOTAL **59.70** **0.00**

NOTES

Tract Number : 3783

Description : SECTION 1 GRAND PRAIRIE TWP JEFFERSON COUNTY
FSA Physical Location : ILLINOIS/JEFFERSON
ANSI Physical Location : ILLINOIS/JEFFERSON
BIA Unit Range Number :
CRP Contract Number(s) : None
HEL Status : NHEL: No agricultural commodity planted on undetermined fields
Wetland Status : Wetland determinations not complete
WL Violations : None
Owners : MICHAEL GLEN THOMAS
Other Producers : JACOB MICHAEL BARTON
Recon ID : None

Tract Land Data

Farm Land	Cropland	DCP Cropland	WBP	EWP	WRP	GRP	Sugarcane
38.07	33.85	33.85	0.00	0.00	0.00	0.00	0.0
State Conservation	Other Conservation	Effective DCP Cropland	Double Cropped	CRP	MPL	DCP Ag. Rel Activity	SOD
0.00	0.00	33.85	1.30	0.00	0.00	0.00	0.00

DCP Crop Data

Crop Name	Base Acres	CCC-505 CRP Reduction Acres	PLC Yield
Wheat	8.40	0.00	39
Corn	8.40	0.00	108
Soybeans	18.10	0.00	36
TOTAL	34.90	0.00	

NOTES

In accordance with Federal civil rights law and U.S. Department of Agriculture (USDA) civil rights regulations and policies, the USDA, its Agencies, offices, and employees, and institutions participating in or administering USDA programs are prohibited from discriminating based on race, color, national origin, religion, sex, disability, age, marital status, family/parental status, income derived from a public assistance program, political beliefs, or reprisal or retaliation for prior civil rights activity, in any program or activity conducted or funded by USDA (not all bases apply to all programs). Remedies and complaint filing deadlines vary by program or incident.

Persons with disabilities who require alternative means of communication for program information (e.g., Braille, large print, audiotope, American Sign Language, etc.) should contact the State or Local Agency that administers the program or contact USDA through the Telecommunications Relay Service at 711 (voice and TTY). Additionally, program information may be made available in languages other than English.

To file a program discrimination complaint, complete the USDA Program Discrimination Complaint Form, AD-3027, found online at [How to File a Program Discrimination Complaint](#) and at any USDA office or write a letter addressed to USDA and provide in the letter all of the information requested in the form. To request a copy of the complaint form, call (866) 632-9992. Submit your completed form or letter to USDA by: (1) Mail: U.S. Department of Agriculture Office of the Assistant Secretary for Civil Rights, 1400 Independence Avenue, SW Washington, D.C. 20250-9410; (2) Fax: (202) 690-7442; or (3) Email: program.intake@usda.gov. USDA is an equal opportunity provider, employer, and lender.

Abbreviated 156 Farm Record

See Page 3 for non-discriminatory Statements.

Operator Name : TIMOTHY JUSTIN PHOENIX
CRP Contract Number(s) : None
Recon ID : None
Transferred From : None
ARCPLC G//F Eligibility : Eligible

Farm Land Data

Farmland	Cropland	DCP Cropland	WBP	EWP	WRP	GRP	Sugarcane	Farm Status	Number Of Tracts
21.13	17.82	17.82	0.00	0.00	0.00	0.00	0.0	Active	2
State Conservation	Other Conservation	Effective DCP Cropland	Double Cropped		CRP	MPL	DCP Ag.Rel. Activity	SOD	
0.00	0.00	17.82	4.40		0.00	0.00	0.00	0.00	

Crop Election Choice

ARC Individual	ARC County	Price Loss Coverage
None	None	None
ARC Individual - Default	ARC County - Default	Price Loss Coverage - Default
None	SOYBN	CORN

DCP Crop Data

Crop Name	Base Acres	CCC-505 CRP Reduction Acres	PLC Yield	HIP
Corn	11.10	0.00	94	
Soybeans	11.10	0.00	37	
TOTAL	22.20	0.00		

NOTES

Tract Number : 3916

Description : M-3-2 Section 35 Centralia Twp
FSA Physical Location : ILLINOIS/MARION
ANSI Physical Location : ILLINOIS/MARION
BIA Unit Range Number :
CRP Contract Number(s) : None
HEL Status : HEL field on tract.Conservation system being actively applied
Wetland Status : Wetland determinations not complete
WL Violations : None
Owners : MICHAEL GLEN THOMAS
Other Producers : JACOB MICHAEL BARTON
Recon ID : None

Abbreviated 156 Farm Record

Tract Land Data

Tract 3916 Continued ...

Farm Land	Cropland	DCP Cropland	WBP	EWP	WRP	GRP	Sugarcane
11.20	8.91	8.91	0.00	0.00	0.00	0.00	0.0
State Conservation	Other Conservation	Effective DCP Cropland	Double Cropped	CRP	MPL	DCP Ag. Rel Activity	SOD
0.00	0.00	8.91	2.20	0.00	0.00	0.00	0.00

DCP Crop Data

Crop Name	Base Acres	CCC-505 CRP Reduction Acres	PLC Yield
Corn	5.55	0.00	94
Soybeans	5.55	0.00	37

TOTAL 11.10 0.00

NOTES

Tract Number : 3978

Description : M-3-2 Section 35 Centralia Twp
FSA Physical Location : ILLINOIS/MARION
ANSI Physical Location : ILLINOIS/MARION
BIA Unit Range Number :
CRP Contract Number(s) : None
HEL Status : HEL field on tract.Conservation system being actively applied
Wetland Status : Wetland determinations not complete
WL Violations : None
Owners : MICHAEL GLEN THOMAS
Other Producers : JACOB MICHAEL BARTON
Recon ID : None

Tract Land Data

Farm Land	Cropland	DCP Cropland	WBP	EWP	WRP	GRP	Sugarcane
9.93	8.91	8.91	0.00	0.00	0.00	0.00	0.0
State Conservation	Other Conservation	Effective DCP Cropland	Double Cropped	CRP	MPL	DCP Ag. Rel Activity	SOD
0.00	0.00	8.91	2.20	0.00	0.00	0.00	0.00

DCP Crop Data

Crop Name	Base Acres	CCC-505 CRP Reduction Acres	PLC Yield
Corn	5.55	0.00	94
Soybeans	5.55	0.00	37

TOTAL 11.10 0.00

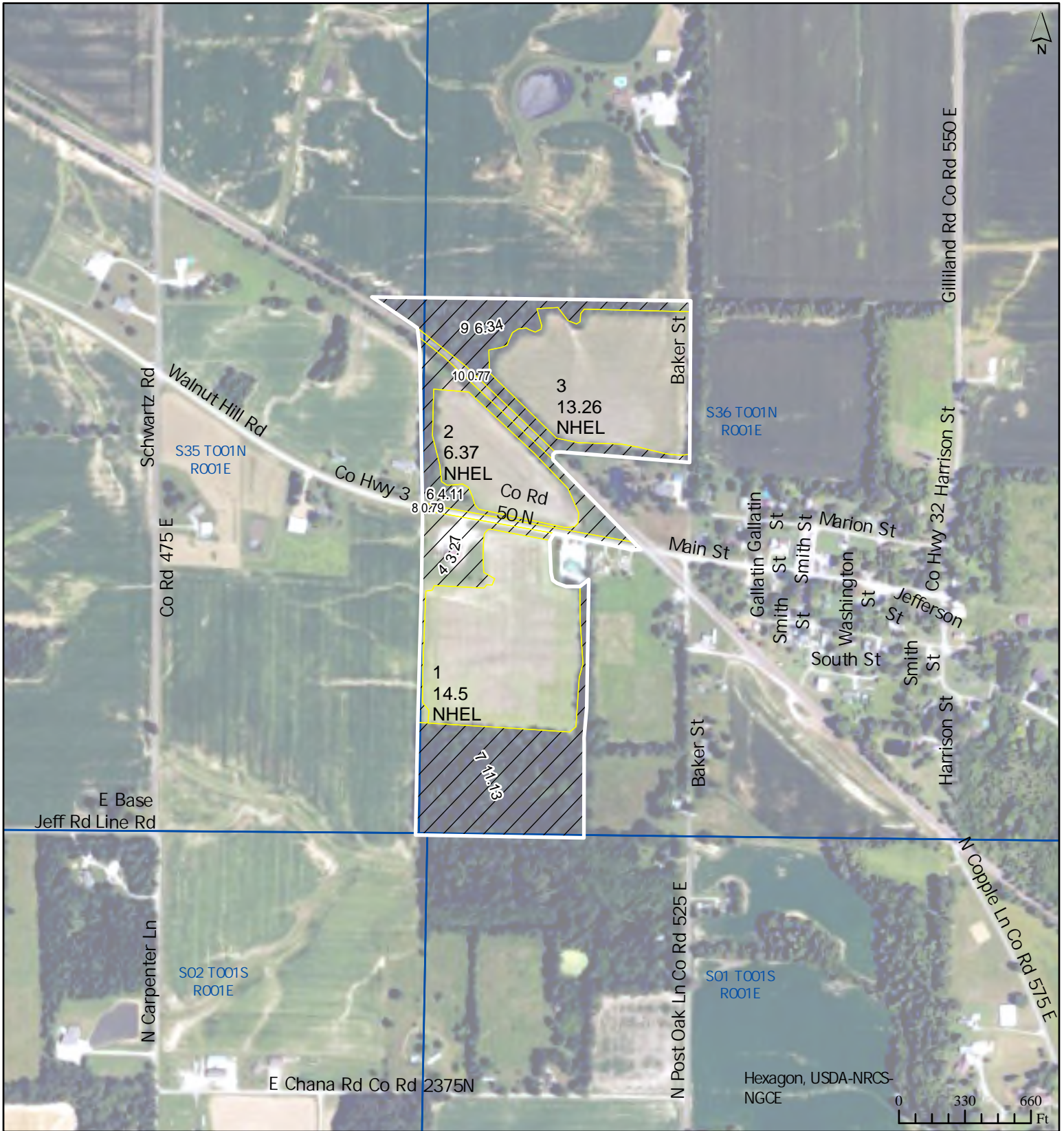

Tract Boundary
 PLSS
 Noncropland
 Cropland

Wetland Determination Identifiers

- Restricted Use
- ▼ Limited Restrictions
- Exempt from Conservation Compliance Provisions

Tract Cropland Total: 34.13 acres
 2025 imagery
 CORN = YC GR
 SOYBEANS = COM GR
 WHEAT = SRW GR
 ALL CROPS NI
 UNLESS OTHERWISE NOTED IL121_T3781

United States Department of Agriculture (USDA) Farm Service Agency (FSA) maps are for FSA Program administration only. This map does not represent a legal survey or reflect actual ownership; rather it depicts the information provided directly from the producer and/or National Agricultural Imagery Program (NAIP) imagery. The producer accepts the data 'as is' and assumes all risks associated with its use. USDA-FSA assumes no responsibility for actual or consequential damage incurred as a result of any user's reliance on this data outside FSA Programs. Wetland identifiers do not represent the size, shape, or specific determination of the area. Refer to your original determination (CPA-026 and attached maps) for exact boundaries and determinations or contact USDA Natural Resources Conservation Service (NRCS). USDA is an equal opportunity provider, employer, and lender. Map Created 03/24/2026

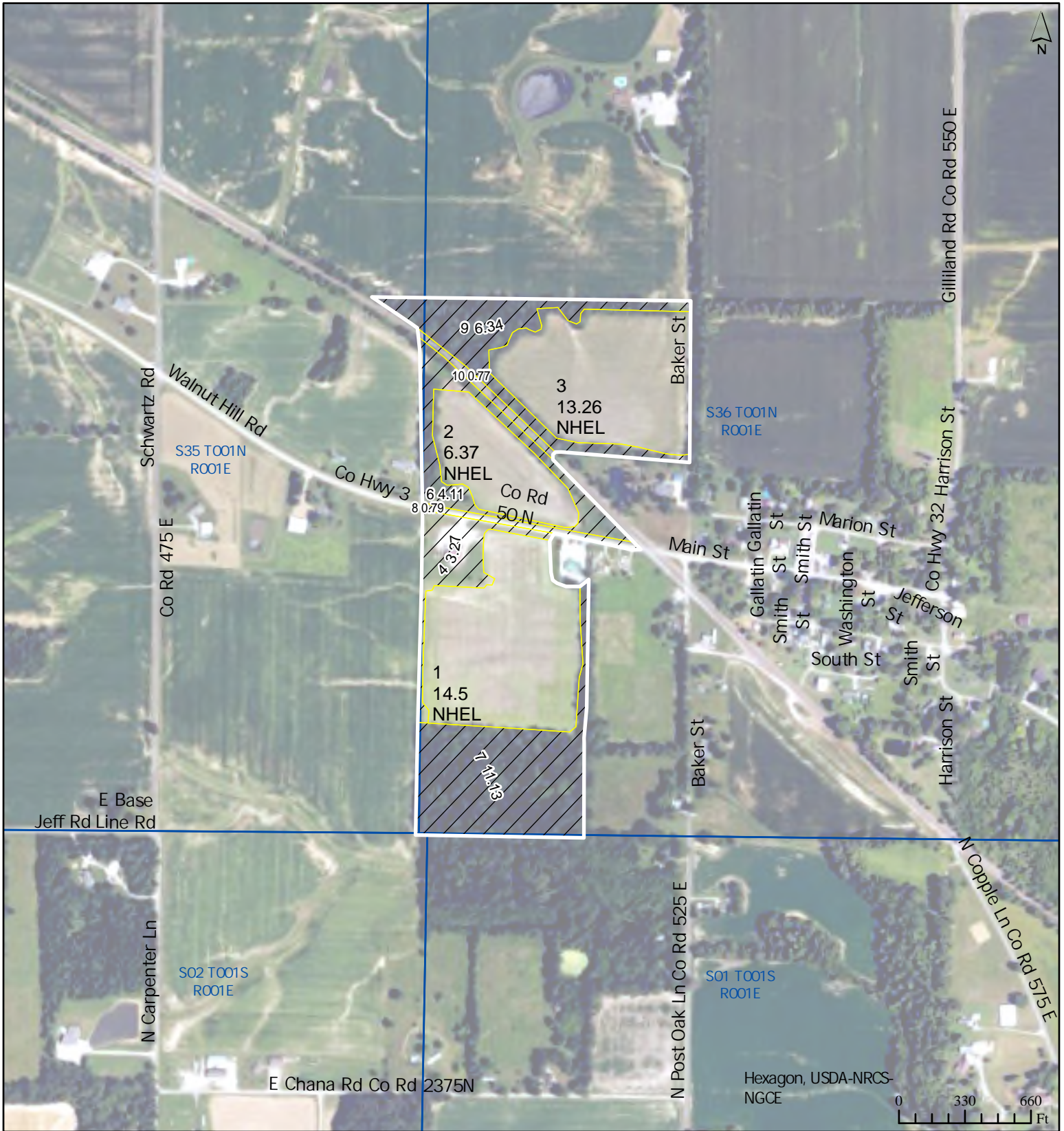

Tract Boundary

PLSS

Noncropland

Cropland

Wetland Determination Identifiers

- Restricted Use
- ▼ Limited Restrictions
- Exempt from Conservation Compliance Provisions

Tract Cropland Total: 34.13 acres

2025 imagery

CORN = YC GR
SOYBEANS = COM GR
WHEAT = SRW GR
ALL CROPS NI
UNLESS OTHERWISE NOTED **IL121_T3781**

United States Department of Agriculture (USDA) Farm Service Agency (FSA) maps are for FSA Program administration only. This map does not represent a legal survey or reflect actual ownership; rather it depicts the information provided directly from the producer and/or National Agricultural Imagery Program (NAIP) imagery. The producer accepts the data 'as is' and assumes all risks associated with its use. USDA-FSA assumes no responsibility for actual or consequential damage incurred as a result of any user's reliance on this data outside FSA Programs. Wetland identifiers do not represent the size, shape, or specific determination of the area. Refer to your original determination (CPA-026 and attached maps) for exact boundaries and determinations or contact USDA Natural Resources Conservation Service (NRCS). USDA is an equal opportunity provider, employer, and lender. Map Created 03/24/2026



Tract Boundary
 PLSS
 Noncropland
 Cropland

Wetland Determination Identifiers

- Restricted Use
- ▼ Limited Restrictions
- Exempt from Conservation Compliance Provisions

Tract Cropland Total: 8.91 acres
 2025 imagery
 CORN = YC GR
 SOYBEANS = COM GR
 WHEAT = SRW GR
 ALL CROPS NI
 UNLESS OTHERWISE NOTED IL121_T3978

United States Department of Agriculture (USDA) Farm Service Agency (FSA) maps are for FSA Program administration only. This map does not represent a legal survey or reflect actual ownership; rather it depicts the information provided directly from the producer and/or National Agricultural Imagery Program (NAIP) imagery. The producer accepts the data 'as is' and assumes all risks associated with its use. USDA-FSA assumes no responsibility for actual or consequential damage incurred as a result of any user's reliance on this data outside FSA Programs. Wetland identifiers do not represent the size, shape, or specific determination of the area. Refer to your original determination (CPA-026 and attached maps) for exact boundaries and determinations or contact USDA Natural Resources Conservation Service (NRCS). USDA is an equal opportunity provider, employer, and lender. Map Created 03/24/2026



Tract Boundary
 PLSS
 Noncropland
 Cropland

Wetland Determination Identifiers

- Restricted Use
- ▼ Limited Restrictions
- Exempt from Conservation Compliance Provisions

Tract Cropland Total: 71.54 acres
 2025 imagery
 Hexagon, USDA-NRCS-NGCE
 0 330 660 Ft
 CORN = YC GR
 SOYBEANS = COM GR
 WHEAT = SRW GR
 ALL CROPS NI
 UNLESS OTHERWISE NOTED IL121_T3782

United States Department of Agriculture (USDA) Farm Service Agency (FSA) maps are for FSA Program administration only. This map does not represent a legal survey or reflect actual ownership; rather it depicts the information provided directly from the producer and/or National Agricultural Imagery Program (NAIP) imagery. The producer accepts the data 'as is' and assumes all risks associated with its use. USDA-FSA assumes no responsibility for actual or consequential damage incurred as a result of any user's reliance on this data outside FSA Programs. Wetland identifiers do not represent the size, shape, or specific determination of the area. Refer to your original determination (CPA-026 and attached maps) for exact boundaries and determinations or contact USDA Natural Resources Conservation Service (NRCS). USDA is an equal opportunity provider, employer, and lender. Map Created 03/24/2026



- Tract Boundary
- PLSS
- Noncropland
- Cropland

- Wetland Determination Identifiers**
- Restricted Use
 - Limited Restrictions
 - Exempt from Conservation Compliance Provisions

Tract Cropland Total: 33.85 acres 2025 imagery

CORN = YC GR
 SOYBEANS = COM GR
 WHEAT = SRW GR
 ALL CROPS NI
 UNLESS OTHERWISE NOTED IL121_T3783



Tract Boundary
 PLSS
 Noncropland
 Cropland

Wetland Determination Identifiers
● Restricted Use
▼ Limited Restrictions
■ Exempt from Conservation Compliance Provisions

Tract Cropland Total: 8.91 acres
 2025 imagery
 CORN = YC GR
 SOYBEANS = COM GR
 WHEAT = SRW GR
 ALL CROPS NI
 UNLESS OTHERWISE NOTED IL121_T3916

United States Department of Agriculture (USDA) Farm Service Agency (FSA) maps are for FSA Program administration only. This map does not represent a legal survey or reflect actual ownership; rather it depicts the information provided directly from the producer and/or National Agricultural Imagery Program (NAIP) imagery. The producer accepts the data 'as is' and assumes all risks associated with its use. USDA-FSA assumes no responsibility for actual or consequential damage incurred as a result of any user's reliance on this data outside FSA Programs. Wetland identifiers do not represent the size, shape, or specific determination of the area. Refer to your original determination (CPA-026 and attached maps) for exact boundaries and determinations or contact USDA Natural Resources Conservation Service (NRCS). USDA is an equal opportunity provider, employer, and lender. Map Created 03/24/2026

Aerial Map

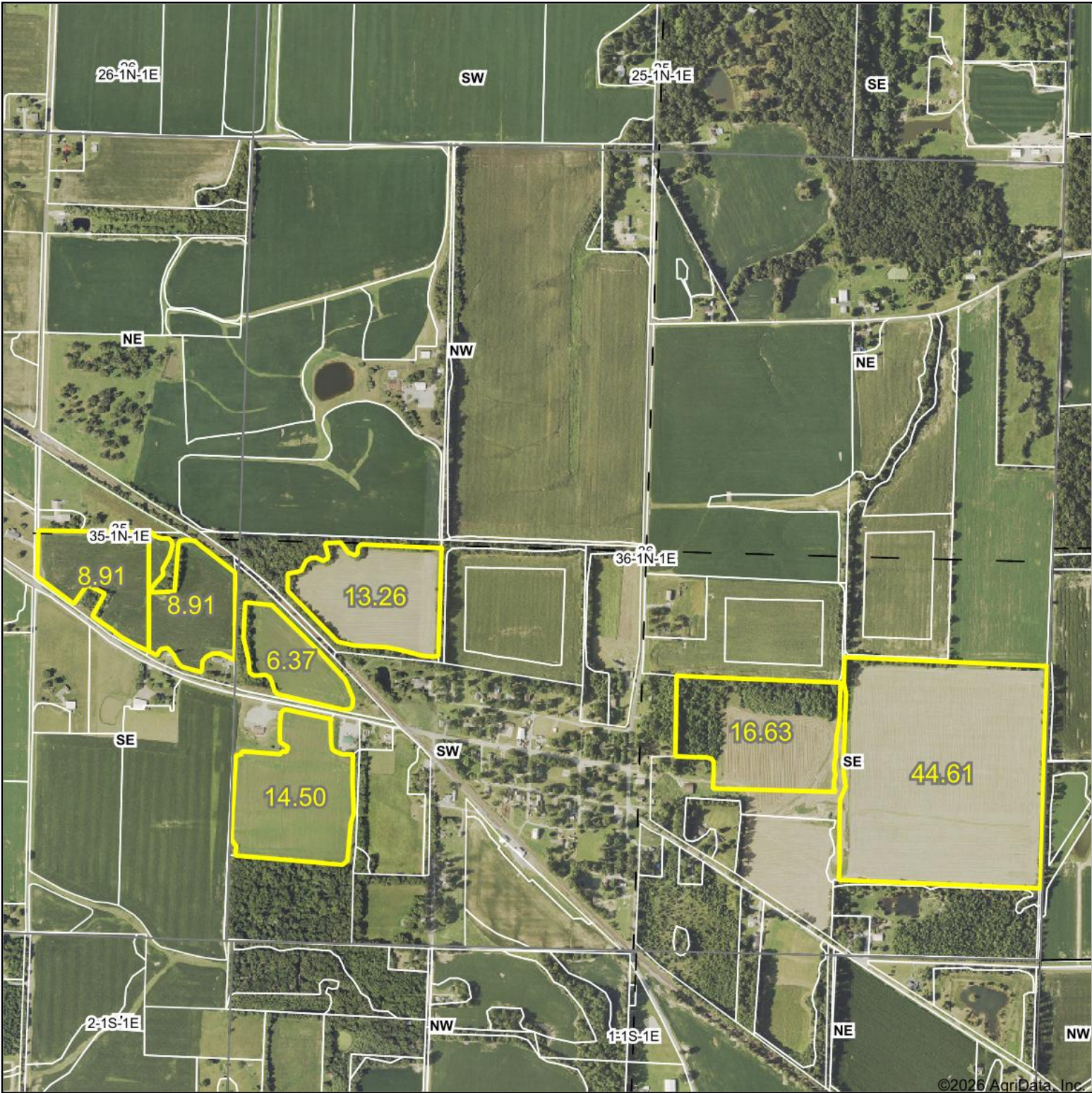

©2026 AgriData, Inc.



WHITETAIL PROPERTIES REAL ESTATE
HUNTING | RANCH | FARM | TIMBER

Maps Provided By:
 **surety**[®]
CUSTOMIZED ONLINE MAPPING
© AgriData, Inc. 2025 www.AgriDataInc.com

Boundary Center: 38° 28.705', -89° 2.6835'

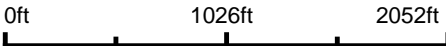

36-1N-1E
Marion County
Illinois



6/17/2026

Field borders provided by Farm Service Agency as of 5/21/2008.

Soils Map

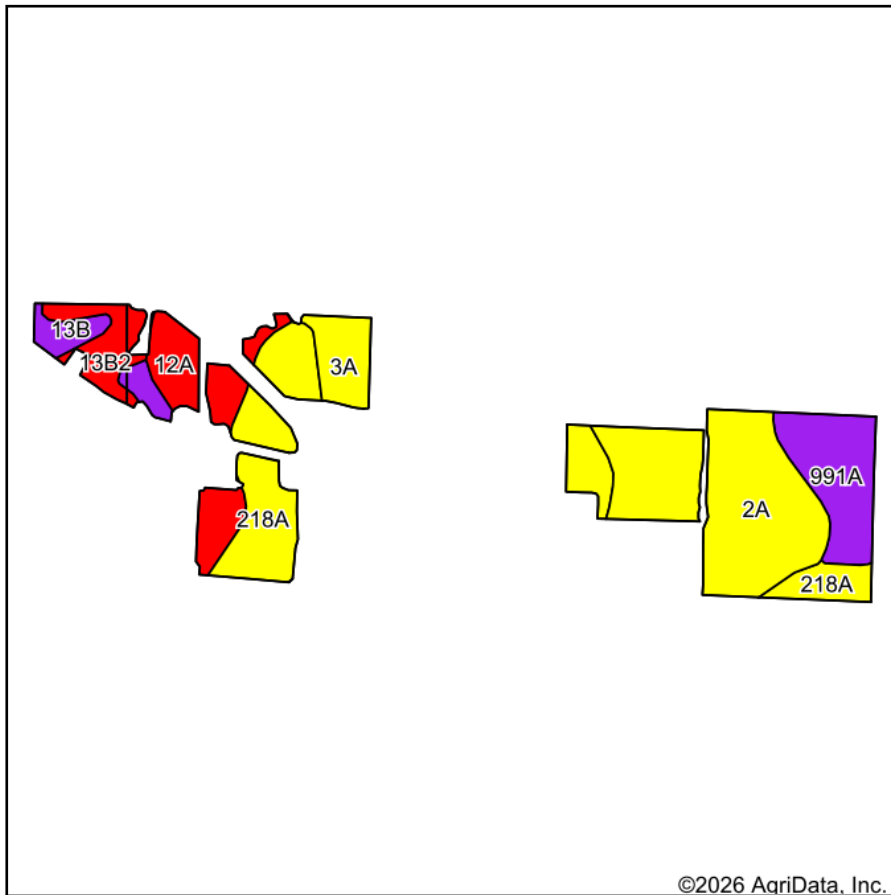

Soils data provided by USDA and NRCS.

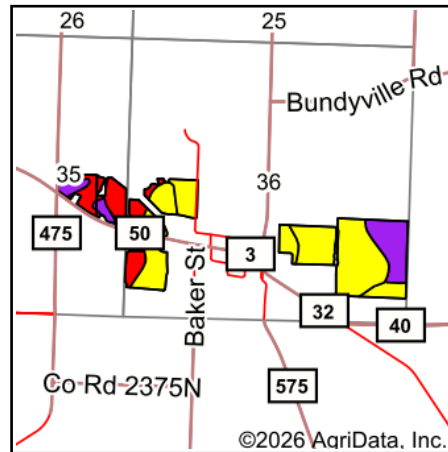

State: **Illinois**
 County: **Marion**
 Location: **36-1N-1E**
 Township: **Centralia**
 Acres: **113.19**
 Date: **6/17/2026**



WHITETAIL PROPERTIES REAL ESTATE
 HUNTING | RANCH | FARM | TIMBER

Maps Provided By:



© AgriData, Inc. 2025

www.AgriDataInc.com



Area Symbol: IL121, Soil Area Version: 22

Code	Soil Description	Acres	Percent of field	Il. State Productivity Index Legend	Water Table	*Subsoil rooting a	*Corn Bu/A	*Soybeans Bu/A	*Crop productivity index for optimum management
2A	Cisne silt loam, 0 to 2 percent slopes	37.97	33.5%	Yellow	0.5ft.	FAV	149	46	109
218A	Newberry silt loam, 0 to 2 percent slopes	23.56	20.8%	Yellow	0.5ft.	FAV	155	48	114
991A	Cisne-Huey silt loams, 0 to 2 percent slopes	14.52	12.8%	Purple	0.5ft.	FAV	131	45	100
12A	Wynoose silt loam, 0 to 2 percent slopes	13.87	12.3%	Red	0.5ft.	FAV	128	42	97
3A	Hoyleton silt loam, 0 to 2 percent slopes	11.07	9.8%	Yellow	1.7ft.	FAV	146	46	108
**13B2	Bluford silt loam, 2 to 5 percent slopes, eroded	6.85	6.1%	Red	1.6ft.	FAV	**129	**42	**96
**13B	Bluford silt loam, 2 to 5 percent slopes	5.35	4.7%	Purple	1.2ft.	FAV	**135	**44	**100
Weighted Average							143.2	45.5	106.1

Table: Optimum Crop Productivity Ratings for Illinois Soil EFOTG are sourced from Bulletin 811 calculated Map Unit Base Yield Indices, and adjusted (Adj) for slope, erosion, and surface texture. Publication Date: 02-08-2023

Crop yields and productivity (B811 EFOTG) are maintained at the following USDA web site: 2023 Illinois Soil Productivity and Yield Indices: <https://efotg.sc.egov.usda.gov/#/state/IL/documents/section=2&folder=52809>

* The flood/pond factor has been removed for B811 indexes and yields.

** Base indexes from Bulletin 811 adjusted for slope, erosion, and surface texture according to the Il. Soils EFOTG