

FSA INFO PACKET



A DIVISION OF WHITETAIL
PROPERTIES REAL ESTATE, LLC

RANCHANDFARMAUCTIONS.COM



Abbreviated 156 Farm Record

Operator Name : SMORSTAD FARMS LLC
CRP Contract Number(s) : None
Recon ID : 19-191-2014-77
Transferred From : None
ARCPLC G//F Eligibility : Eligible

Farm Land Data

Farmland	Cropland	DCP Cropland	WBP	EWP	WRP	GRP	Sugarcane	Farm Status	Number Of Tracts
81.49	72.30	72.30	0.00	0.00	0.00	0.00	0.0	Active	2
State Conservation	Other Conservation	Effective DCP Cropland		Double Cropped		CRP	MPL	DCP Ag.Rel. Activity	SOD
0.00	0.00	72.30		0.00		0.00	0.00	0.00	0.00

Crop Election Choice

ARC Individual	ARC County	Price Loss Coverage
None	None	None
ARC Individual - Default	ARC County - Default	Price Loss Coverage - Default
None	CORN, SOYBN	None

DCP Crop Data

Crop Name	Base Acres	CCC-505 CRP Reduction Acres	PLC Yield	HIP
Corn	68.20	0.00	160	
Soybeans	1.40	0.00	45	
TOTAL	69.60	0.00		

NOTES

Tract Number : 7403

Description : SEC 4 GLENWOOD
FSA Physical Location : IOWA/WINNESHIEK
ANSI Physical Location : IOWA/WINNESHIEK
BIA Unit Range Number :
CRP Contract Number(s) : None
HEL Status : HEL field on tract.Conservation system being actively applied
Wetland Status : Wetland determinations not complete
WL Violations : None
Owners : JULIE HALE
Other Producers : None
Recon ID : None

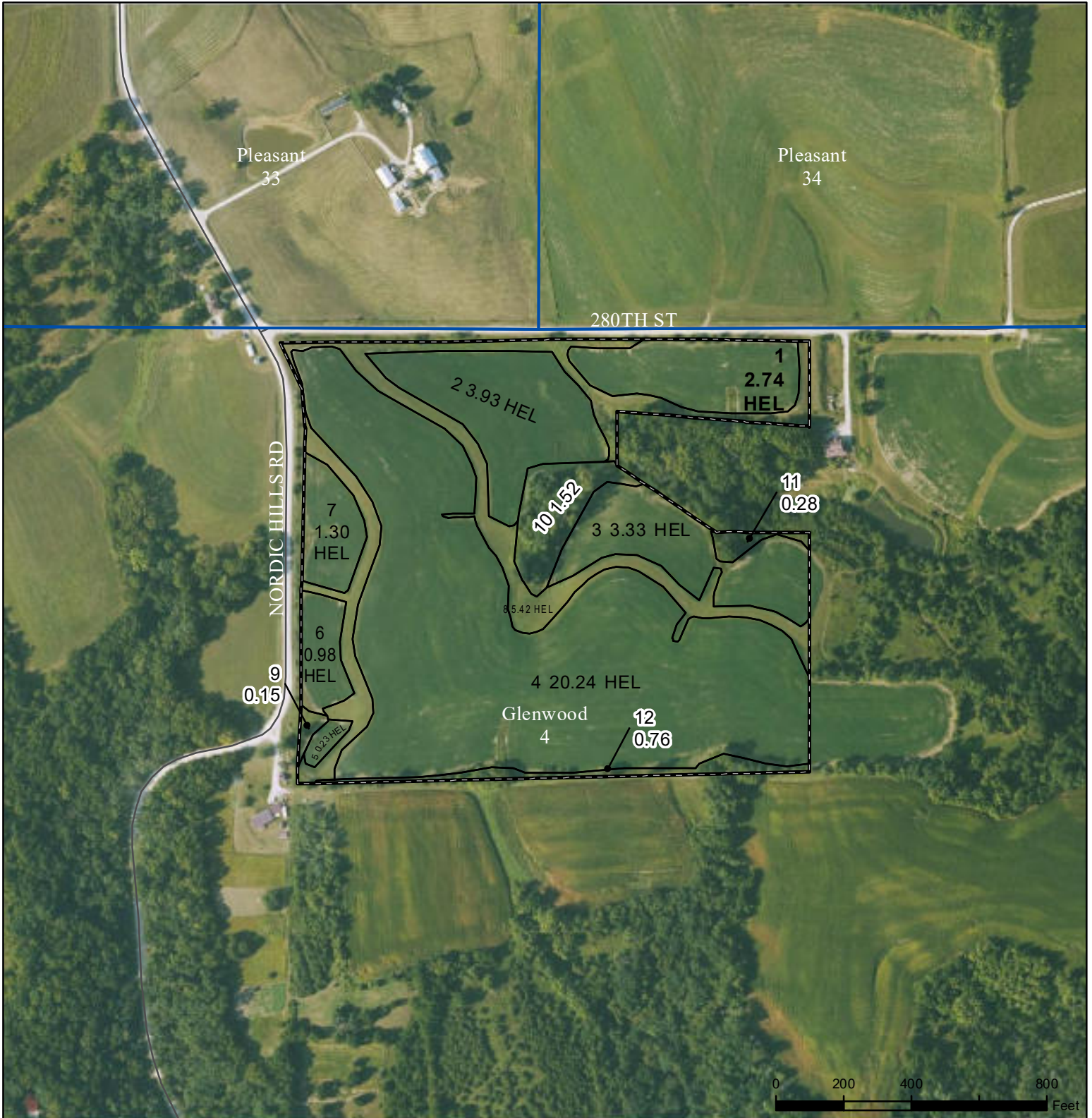

Legend

- Non-Cropland
- CRP
- Iowa PLSS
- Cropland
- Tract Boundary
- Iowa Roads

Wetland Determination Identifiers

- Restricted Use
- ▼ Limited Restrictions
- Exempt from Conservation
- Compliance Provisions

Tract Cropland Total: 38.17 acres

2026 Program Year
Map Created February 25, 2026

Farm **8747**
Tract **7403**

United States Department of Agriculture (USDA) Farm Service Agency (FSA) maps are for FSA Program administration only. This map does not represent a legal survey or reflect actual ownership; rather it depicts the information provided directly from the producer and/or National Agricultural Imagery Program (NAIP) imagery. The producer accepts the data 'as is' and assumes all risks associated with its use. USDA-FSA assumes no responsibility for actual or consequential damage incurred as a result of any user's reliance on this data outside FSA Programs. Wetland identifiers do not represent the size, shape, or specific determination of the area. Refer to your original determination (CPA-026 and attached maps) for exact boundaries and determinations or contact USDA Natural Resources Conservation Service (NRCS).

USDA is an equal opportunity provider, employer, and lender.

Aerial Map

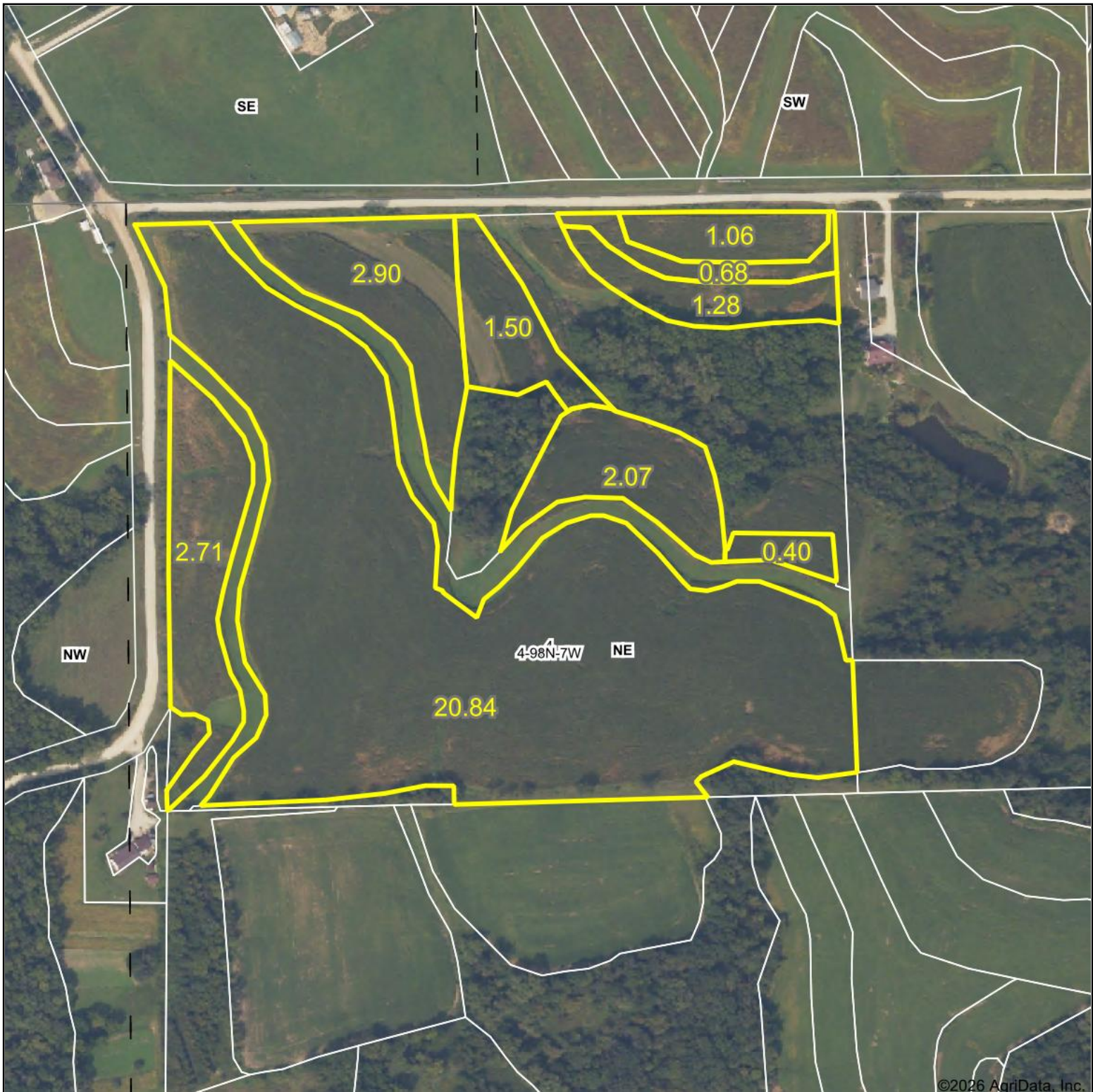

©2026 AgriData, Inc.

Boundary Center: 43° 20.4181', -91° 40.2232'



WHITETAIL PROPERTIES REAL ESTATE
HUNTING | RANCH | FARM | TIMBER

Maps Provided By:



© AgriData, Inc. 2025 www.AgriDataInc.com

4-98N-7W
Winneshiek County
Iowa



6/16/2026

Field borders provided by Farm Service Agency as of 5/21/2008.

Soils Map

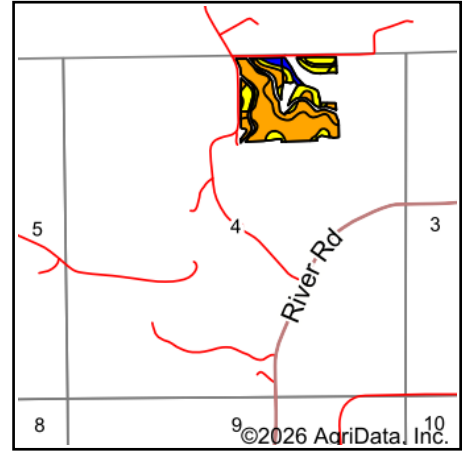
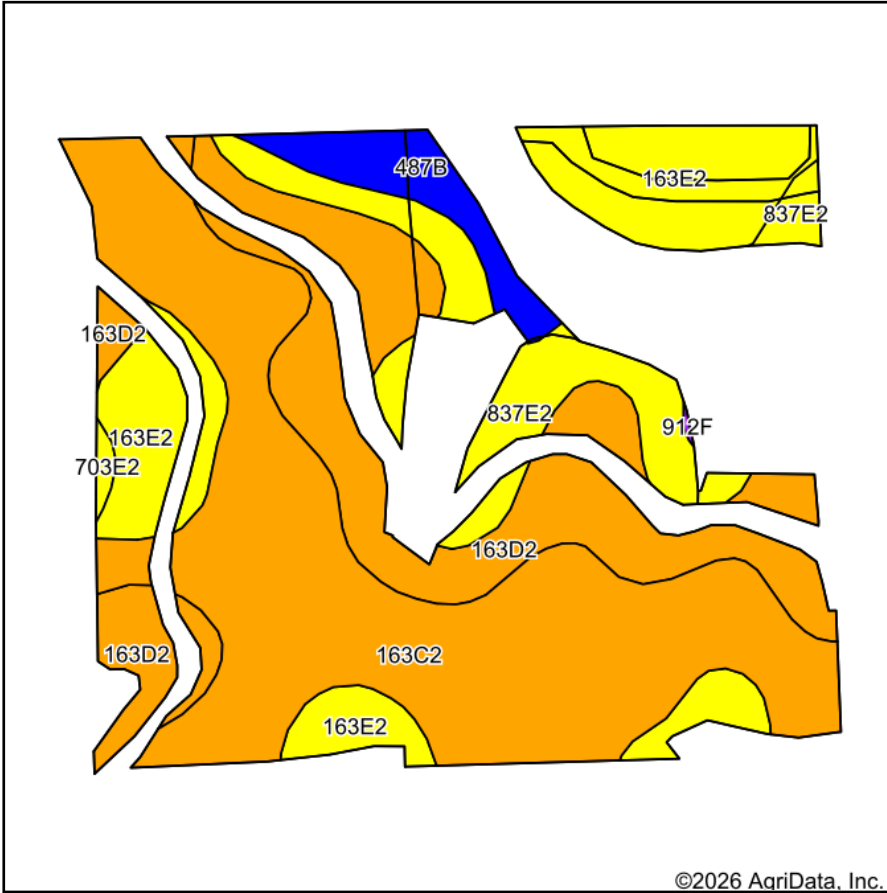

State: **Iowa**
 County: **Winneshiek**
 Location: **4-98N-7W**
 Township: **Glenwood**
 Acres: **33.44**
 Date: **6/16/2026**



WHITETAIL PROPERTIES REAL ESTATE
 HUNTING | RANCH | FARM | TIMBER

Maps Provided By:



© AgriData, Inc. 2025

www.AgriDataInc.com



Soils data provided by USDA and NRCS.

©2026 AgriData, Inc.

Area Symbol: IA191, Soil Area Version: 34

Code	Soil Description	Acres	Percent of field	Non-Irr Class Legend	Water Table	Non-Irr Class *c	CSR2**	*n NCCPI Overall	*n NCCPI Corn	*n NCCPI Small Grains	*n NCCPI Soybeans	
163C2	Fayette silt loam, 5 to 9 percent slopes, moderately eroded	14.70	44.0%		> 6.5ft.	IIIe	72	81	81	69	66	
163D2	Fayette silt loam, 9 to 14 percent slopes, moderately eroded	7.87	23.5%		> 6.5ft.	IIIe	46	78	78	66	62	
163E2	Fayette silt loam, 14 to 18 percent slopes, moderately eroded	5.72	17.1%		> 6.5ft.	IVe	35	74	74	62	58	
837E2	Village silt loam, 14 to 18 percent slopes, moderately eroded	3.56	10.6%		> 6.5ft.	IVe	25	55	52	55	43	
487B	Otter-Worthen complex, 1 to 4 percent slopes	1.47	4.4%		0ft.	IIw	79	81	69	54	75	
703E2	Dubuque silt loam, 14 to 18 percent slopes, moderately eroded	0.12	0.4%		> 6.5ft.	IVe	8	49	48	47	41	
Weighted Average							3.24	54.6	*n 76.2	*n 75.4	*n 64.9	*n 61.5

**IA has updated the CSR values for each county to CSR2.

*n: The aggregation method is "Weighted Average using all components"

*c: Using Capabilities Class Dominant Condition Aggregation Method

Soils data provided by USDA and NRCS.