

# FSA INFO PACKET



A DIVISION OF WHITETAIL  
PROPERTIES REAL ESTATE, LLC

[RANCHANDFARMAUCTIONS.COM](http://RANCHANDFARMAUCTIONS.COM)



**Abbreviated 156 Farm Record**

**Operator Name** : COLLIN MURRAY  
**CRP Contract Number(s)** : None  
**Recon ID** : None  
**Transferred From** : None  
**ARCPLC G//F Eligibility** : Eligible

**Farm Land Data**

Farmland	Cropland	DCP Cropland	WBP	EWP	WRP	GRP	Sugarcane	Farm Status	Number Of Tracts
290.31	226.10	226.10	0.00	0.00	0.00	0.00	0.0	Active	2
State Conservation	Other Conservation	Effective DCP Cropland	Double Cropped		CRP	MPL	DCP Ag.Rel. Activity	SOD	
0.00	0.00	226.10	0.00		0.00	0.00	0.00	0.00	

**Crop Election Choice**

ARC Individual	ARC County	Price Loss Coverage
None	None	None
ARC Individual - Default	ARC County - Default	Price Loss Coverage - Default
None	None	WHEAT, OATS

**DCP Crop Data**

Crop Name	Base Acres	CCC-505 CRP Reduction Acres	PLC Yield	HIP
Wheat	34.90	0.00	31	
Oats	30.60	0.00	47	
<b>TOTAL</b>	<b>65.50</b>	<b>0.00</b>		

**NOTES**

--

**Tract Number** : 707

**Description** : G2 19-4N-2W SEE CARD FILE  
**FSA Physical Location** : OKLAHOMA/GARVIN  
**ANSI Physical Location** : OKLAHOMA/GARVIN  
**BIA Unit Range Number** :  
**CRP Contract Number(s)** : None  
**HEL Status** : HEL field on tract.Conservation system being actively applied  
**Wetland Status** : Tract does not contain a wetland  
**WL Violations** : None  
**Owners** : GARLAND BRATCHER  
**Other Producers** : None  
**Recon ID** : None

**Abbreviated 156 Farm Record**

**Tract Land Data**

Tract 707 Continued ...

Farm Land	Cropland	DCP Cropland	WBP	EWP	WRP	GRP	Sugarcane
208.25	165.68	165.68	0.00	0.00	0.00	0.00	0.0
State Conservation	Other Conservation	Effective DCP Cropland	Double Cropped	CRP	MPL	DCP Ag. Rel Activity	SOD
0.00	0.00	165.68	0.00	0.00	0.00	0.00	0.00

**DCP Crop Data**

Crop Name	Base Acres	CCC-505 CRP Reduction Acres	PLC Yield
Wheat	24.30	0.00	31
Oats	21.30	0.00	47
<b>TOTAL</b>	<b>45.60</b>	<b>0.00</b>	

**NOTES**

**Tract Number : 708**

**Description** : G2 18-4N-2W SE NW SW & SW SW & NE SW.  
**FSA Physical Location** : OKLAHOMA/GARVIN  
**ANSI Physical Location** : OKLAHOMA/GARVIN  
**BIA Unit Range Number** :  
**CRP Contract Number(s)** : None  
**HEL Status** : HEL determinations not completed for all fields on the tract  
**Wetland Status** : Wetland determinations not complete  
**WL Violations** : None  
**Owners** : GARLAND BRATCHER  
**Other Producers** : None  
**Recon ID** : None

**Tract Land Data**

Farm Land	Cropland	DCP Cropland	WBP	EWP	WRP	GRP	Sugarcane
82.06	60.42	60.42	0.00	0.00	0.00	0.00	0.0
State Conservation	Other Conservation	Effective DCP Cropland	Double Cropped	CRP	MPL	DCP Ag. Rel Activity	SOD
0.00	0.00	60.42	0.00	0.00	0.00	0.00	0.00

**DCP Crop Data**

Crop Name	Base Acres	CCC-505 CRP Reduction Acres	PLC Yield
Wheat	10.60	0.00	31
Oats	9.30	0.00	47
<b>TOTAL</b>	<b>19.90</b>	<b>0.00</b>	

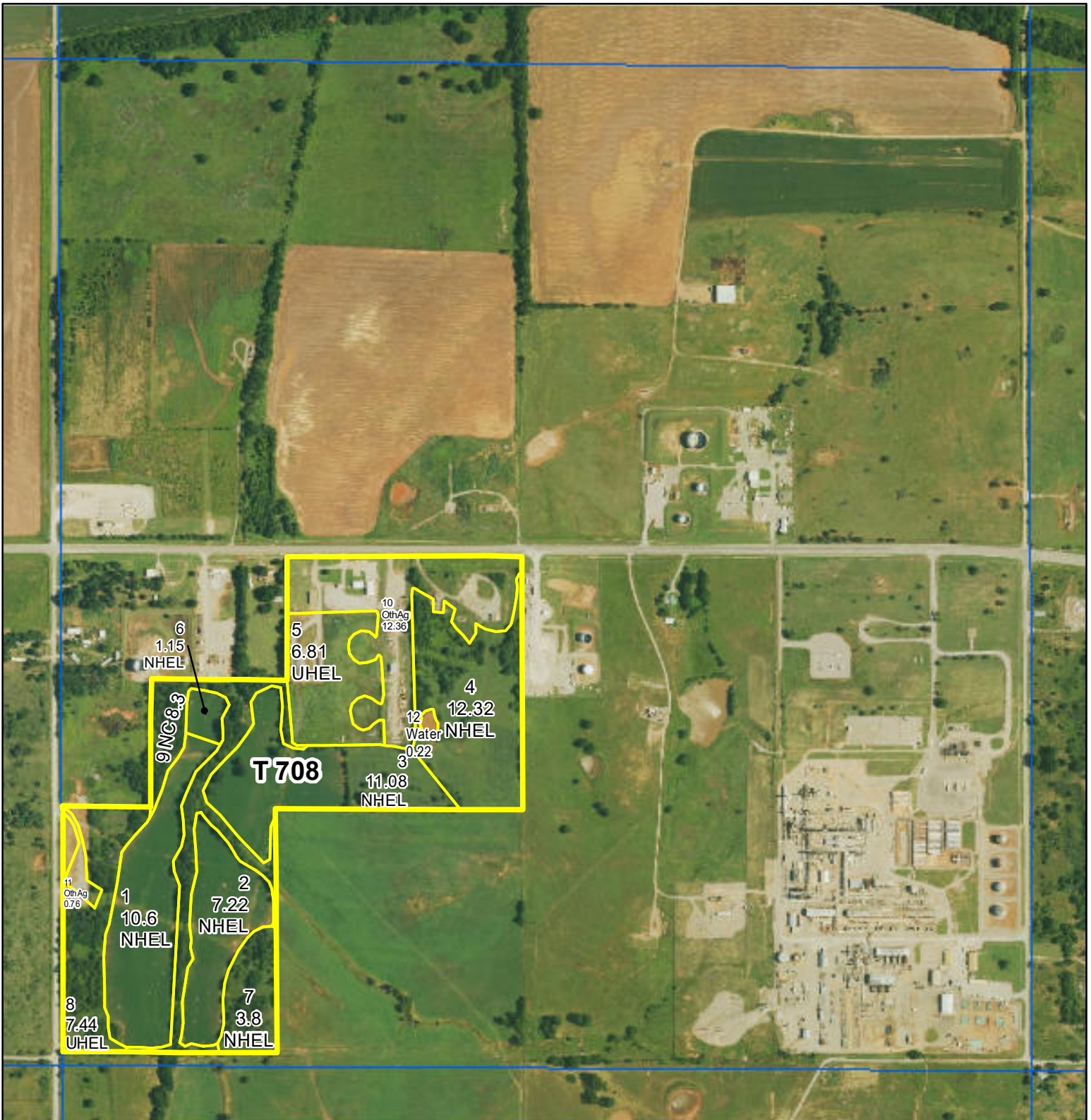

2026 Program Year

Map Created August 28, 2025

Farm 511



Not to Scale

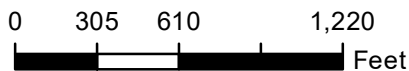

Wetlands

Wetland Determination Identifiers

- Restricted Use
- ▲ Limited Restrictions
- Exempt from Conservation Compliance Provisions

United States Department of Agriculture (USDA) Farm Service Agency (FSA) maps are for FSA Program administration only. This map does not represent a legal survey or reflect actual ownership; rather it depicts the information provided directly from the producer and/or National Agricultural Imagery Program (NAIP) imagery. The producer accepts the data 'as is' and assumes all risks associated with its use. USDA-FSA assumes no responsibility for actual or consequential damage incurred as a result of any user's reliance on this data outside FSA Programs. Wetland identifiers do not represent the size, shape, or specific determination of the area. Refer to your original determination (CPA-026 and attached maps) for exact boundaries and determinations or contact USDA Natural Resources Conservation Service (NRCS).

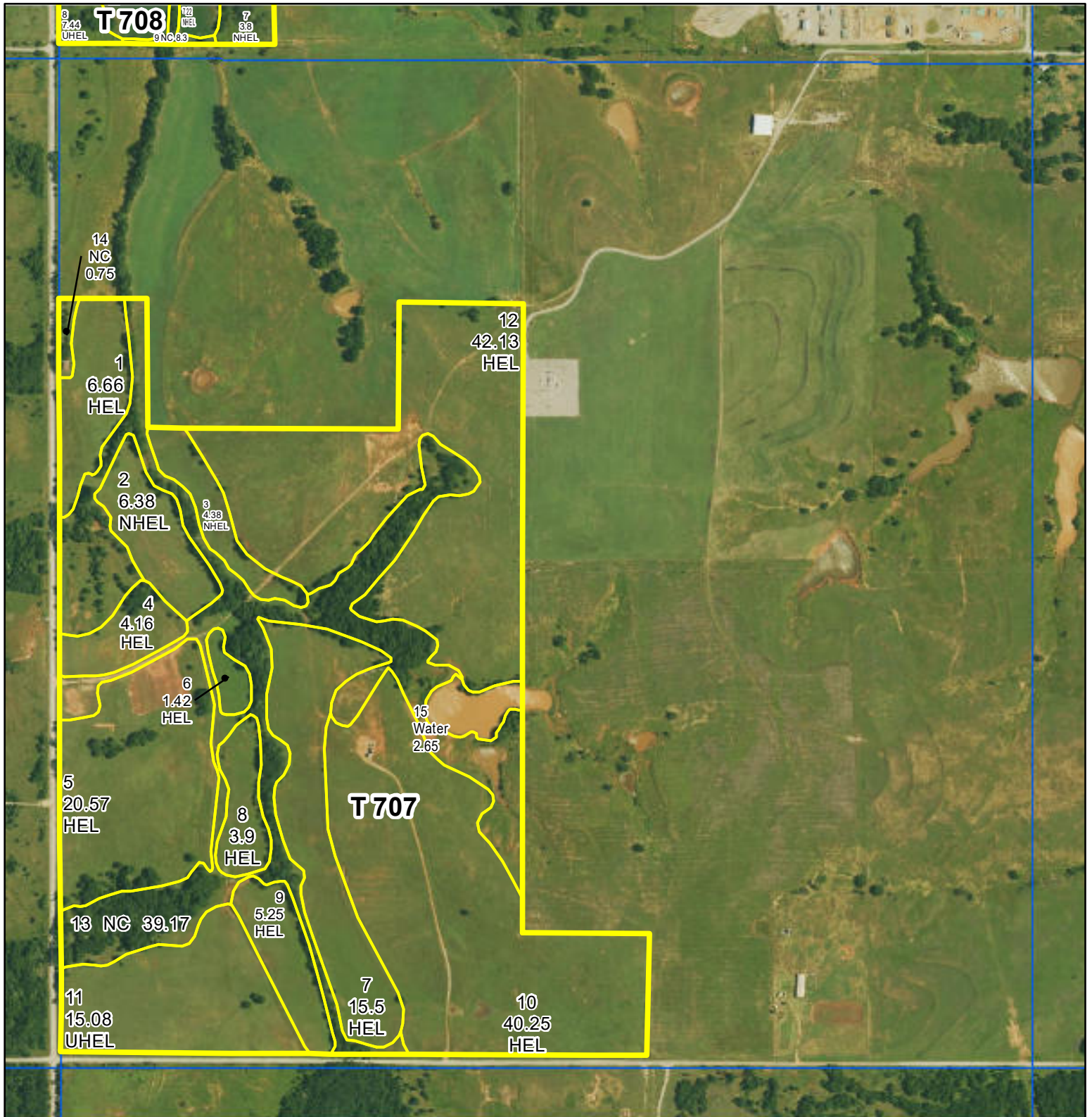

2026 Program Year

Map Created August 28, 2025

Farm 511

Not to Scale

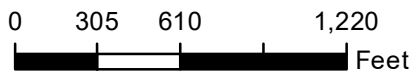

- Wetlands**
- Wetland Determination Identifiers
  - Restricted Use
  - ▼ Limited Restrictions
  - Exempt from Conservation Compliance Provisions

United States Department of Agriculture (USDA) Farm Service Agency (FSA) maps are for FSA Program administration only. This map does not represent a legal survey or reflect actual ownership; rather it depicts the information provided directly from the producer and/or National Agricultural Imagery Program (NAIP) imagery. The producer accepts the data 'as is' and assumes all risks associated with its use. USDA-FSA assumes no responsibility for actual or consequential damage incurred as a result of any user's reliance on this data outside FSA Programs. Wetland identifiers do not represent the size, shape, or specific determination of the area. Refer to your original determination (CPA-026 and attached maps) for exact boundaries and determinations or contact USDA Natural Resources Conservation Service (NRCS).

# Aerial Map

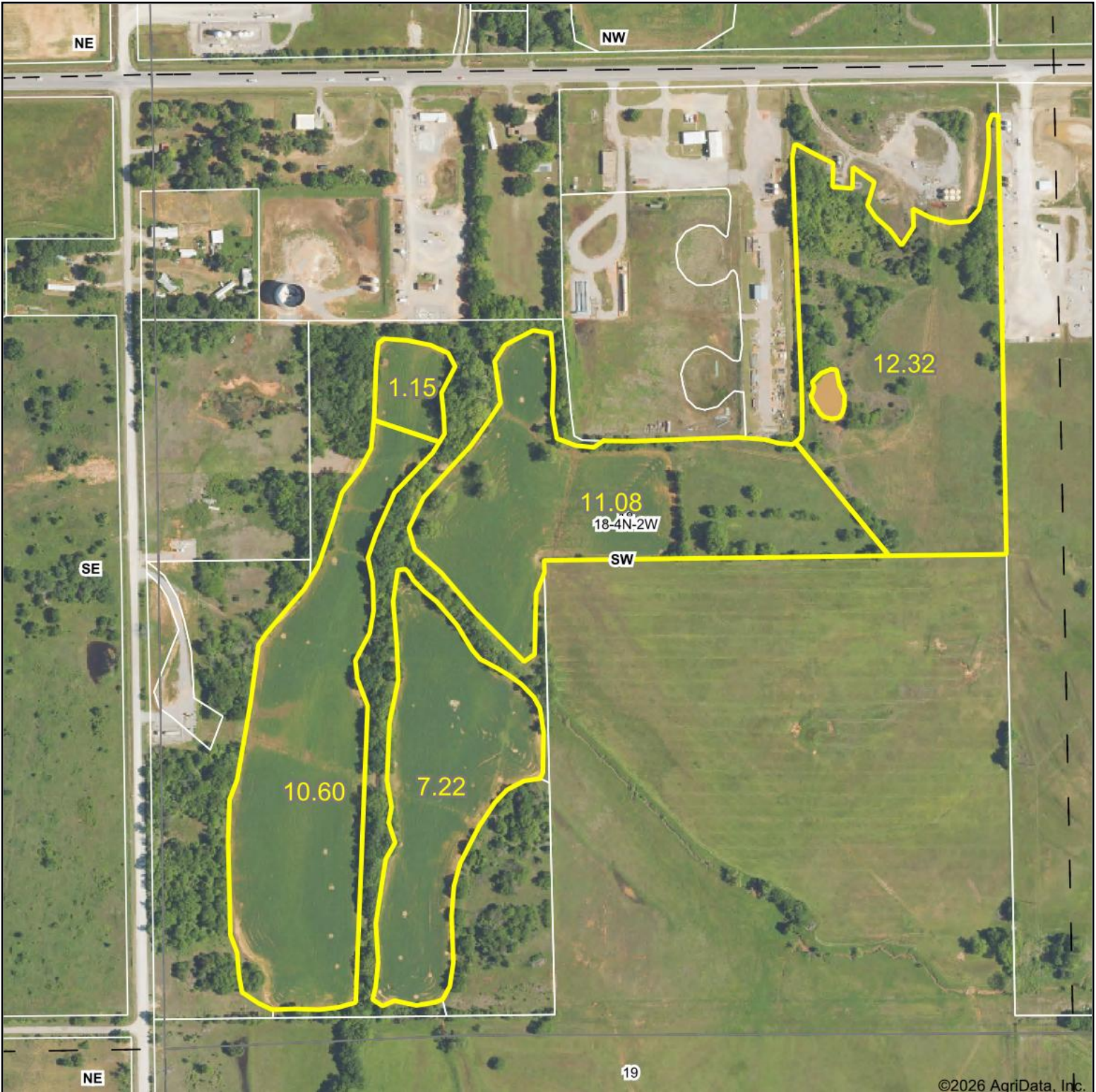

Boundary Center: 34° 48.9237', -97° 27.1901'

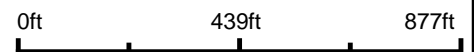

WHITETAIL PROPERTIES REAL ESTATE  
HUNTING | RANCH | FARM | TIMBER

Maps Provided By:



© AgriData, Inc. 2025 www.AgriDataInc.com

**18-4N-2W**  
**Garvin County**  
**Oklahoma**



6/19/2026

Field borders provided by Farm Service Agency as of 5/21/2008.

# Aerial Map

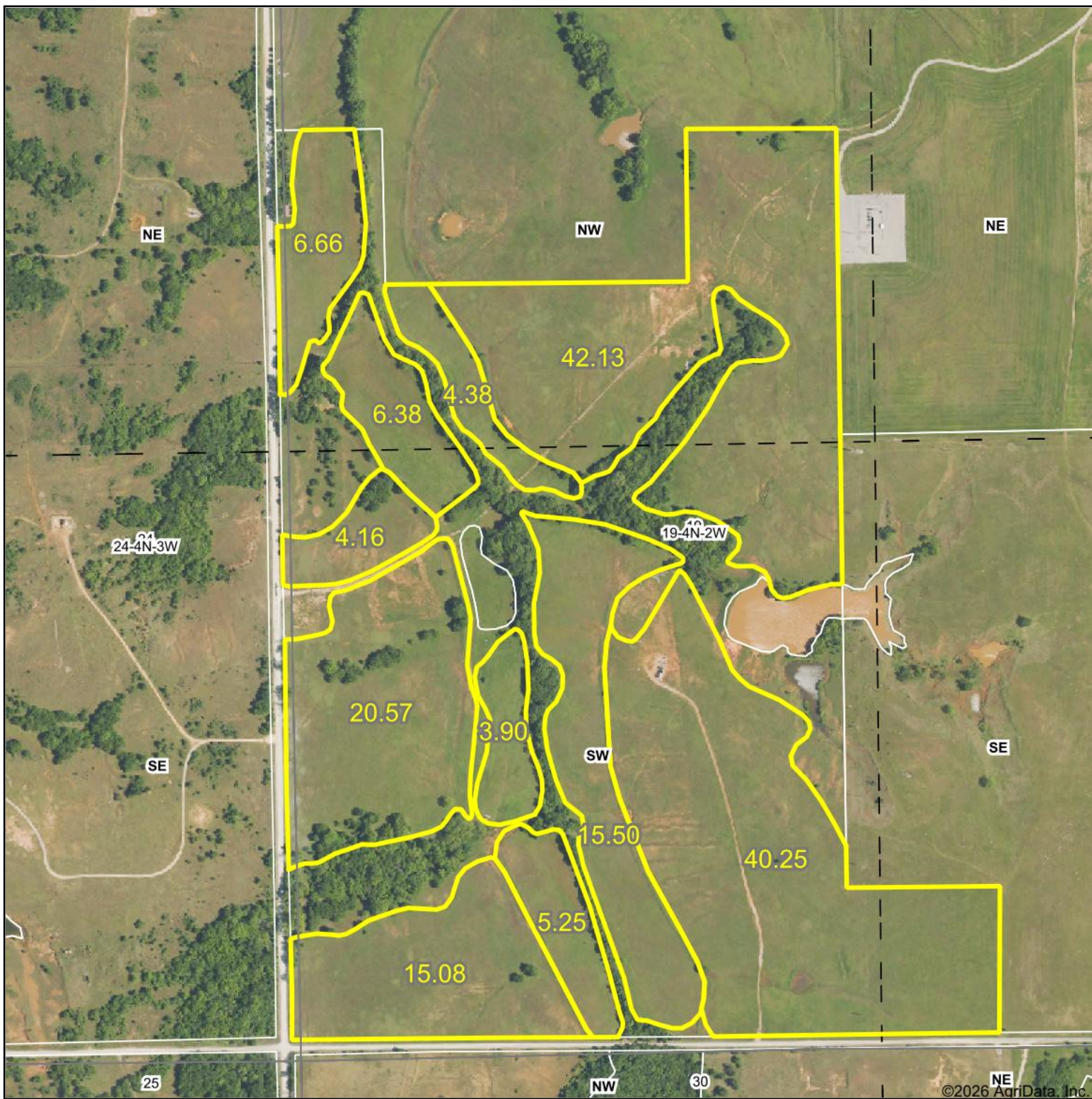

©2026 AgriData, Inc.

Boundary Center: 34° 48.1689', -97° 27.1447'

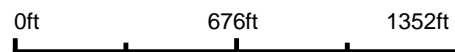

WHITETAIL PROPERTIES REAL ESTATE  
HUNTING | RANCH | FARM | TIMBER

Maps Provided By:



© AgriData, Inc. 2025 www.AgriDataInc.com

**19-4N-2W**  
**Garvin County**  
**Oklahoma**



6/19/2026

Field borders provided by Farm Service Agency as of 5/21/2008.

# Soils Map

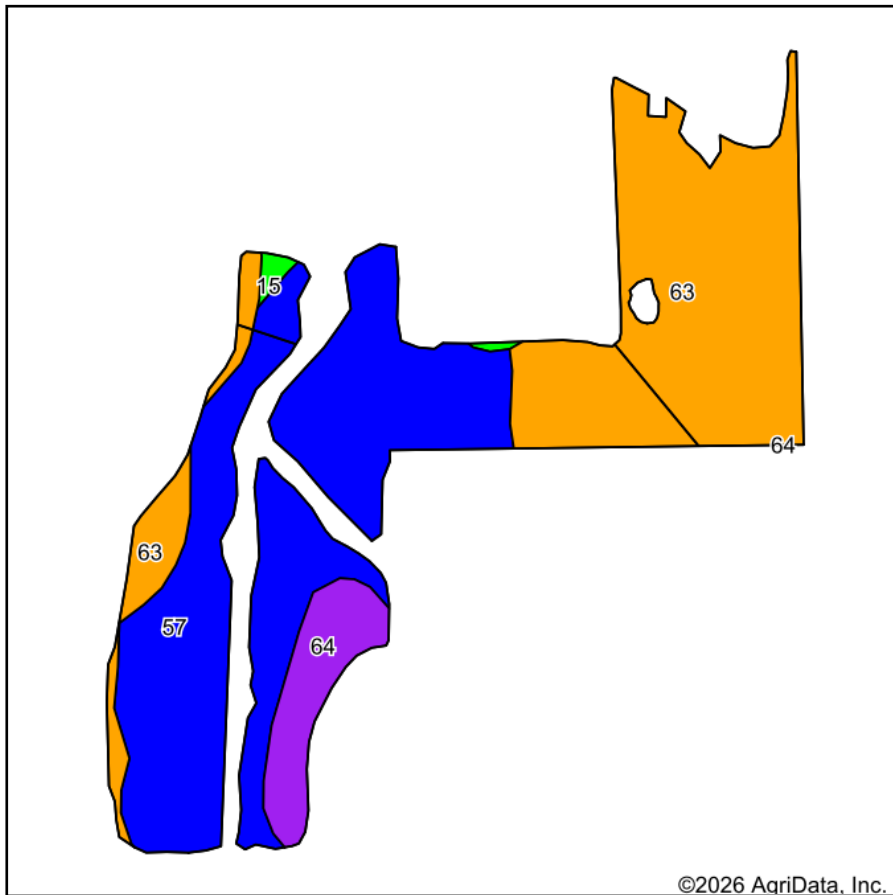

Soils data provided by USDA and NRCS.

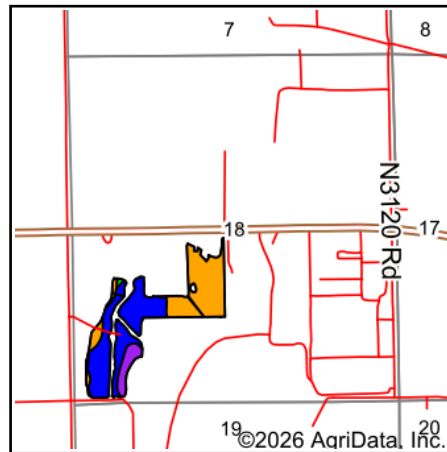

State: **Oklahoma**  
 County: **Garvin**  
 Location: **18-4N-2W**  
 Township: **Maysville**  
 Acres: **42.37**  
 Date: **6/19/2026**



WHITETAIL PROPERTIES REAL ESTATE  
 HUNTING | RANCH | FARM | TIMBER

Maps Provided By:



Area Symbol: OK049, Soil Area Version: 23

Code	Soil Description	Acres	Percent of field	Non-Irr Class Legend	Non-Irr Class *c	*n NCCPI Overall	*n NCCPI Corn	*n NCCPI Small Grains	*n NCCPI Soybeans	
57	Port silt loam, 0 to 1 percent slopes, occasionally flooded	20.80	49.1%		llw	70	55	51	70	
63	Renfrow silt loam, 3 to 5 percent slopes, eroded	18.10	42.7%		llls	49	36	49	46	
64	Renfrow silt loam, 3 to 5 percent slopes, gullied	3.17	7.5%		Vle	28	5	7	28	
15	Dale silt loam, 0 to 1 percent slopes, rarely flooded	0.30	0.7%		lw	71	51	58	71	
<b>Weighted Average</b>						<b>2.72</b>	<b>*n 57.9</b>	<b>*n 43.1</b>	<b>*n 46.9</b>	<b>*n 56.6</b>

\*n: The aggregation method is "Weighted Average using all components"

\*c: Using Capabilities Class Dominant Condition Aggregation Method

# Soils Map

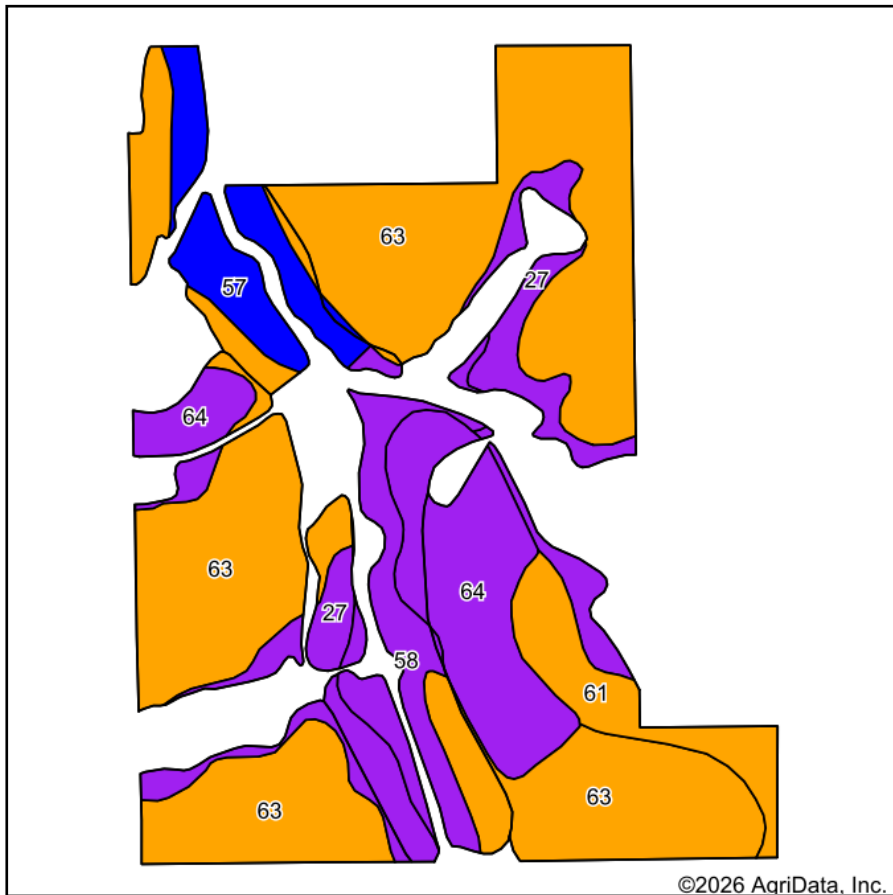

Soils data provided by USDA and NRCS.



State: **Oklahoma**  
 County: **Garvin**  
 Location: **19-4N-2W**  
 Township: **Maysville**  
 Acres: **164.26**  
 Date: **6/19/2026**



WHITETAIL PROPERTIES REAL ESTATE  
 HUNTING | RANCH | FARM | TIMBER

Maps Provided By:



© AgriData, Inc. 2025

www.AgriDataInc.com



Area Symbol: OK049, Soil Area Version: 23

Code	Soil Description	Acres	Percent of field	Non-Irr Class Legend	Non-Irr Class *c	*n NCCPI Overall	*n NCCPI Corn	*n NCCPI Small Grains	*n NCCPI Soybeans	
63	Renfrow silt loam, 3 to 5 percent slopes, eroded	92.89	56.5%		IIIs	49	36	49	46	
64	Renfrow silt loam, 3 to 5 percent slopes, gullied	22.75	13.8%		VIe	28	5	7	28	
27	Grainola clay loam, 5 to 20 percent slopes	17.34	10.6%		VIe	38	26	37	36	
58	Port and Pulaski soils, 0 to 1 percent slopes, frequently flooded	11.27	6.9%		Vw	45	42	43	45	
57	Port silt loam, 0 to 1 percent slopes, occasionally flooded	11.02	6.7%		IIw	70	55	51	70	
61	Renfrow silt loam, 1 to 3 percent slopes	8.99	5.5%		IIIe	55	43	55	52	
<b>Weighted Average</b>						<b>3.80</b>	<b>*n 46.4</b>	<b>*n 32.7</b>	<b>*n 42</b>	<b>*n 44.3</b>

\*n: The aggregation method is "Weighted Average using all components"

\*c: Using Capabilities Class Dominant Condition Aggregation Method

Soils data provided by USDA and NRCS.