

# FSA INFO PACKET

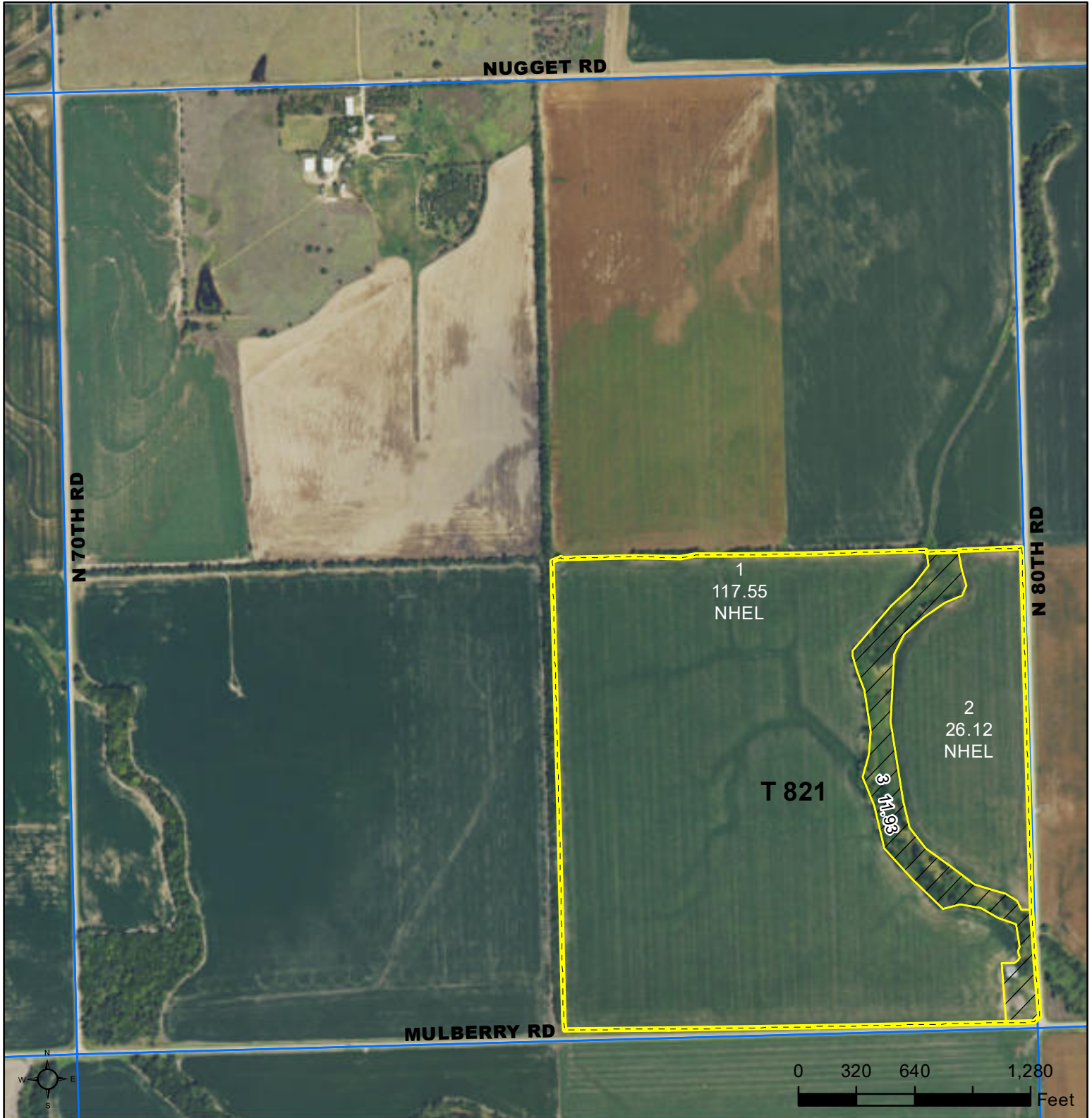

A DIVISION OF WHITETAIL  
PROPERTIES REAL ESTATE, LLC

[RANCHANDFARMAUCTIONS.COM](http://RANCHANDFARMAUCTIONS.COM)



**Common Land Unit**  
 Non-Cropland  
 Cropland  
 Tract Boundary  
 PLSS

**Wetland Determination Identifiers**  
 Restricted Use  
 Limited Restrictions  
 Exempt from Conservation Compliance Provisions

Unless noted on field:

- |                             |                                |
|-----------------------------|--------------------------------|
| 1/ All Wheat HRW, NI, GR    | 6/ Grass SMO, NI, FG           |
| 2/ All Sorghum GRS, NI, GR  | 7/ Alfalfa, NI, FG             |
| 3/ All Corn YEL, NI, GR     | 8/ Sorghum Forage Cane, NI, FG |
| 4/ All Soybeans COM, NI, GR | 9/ Cotton, Upland, NI, GR      |
| 5/ Grass NAG, NI, GZ        | 10/ Grass NAG, NI, LS          |

Tract Cropland Total: 143.67 acres

2025 Program Year  
 Map Created October 19, 2024

Farm 5282  
 Tract 821

29-10-4

Displayed over 2023 NAIP

United States Department of Agriculture (USDA) Farm Service Agency (FSA) maps are for FSA Program administration only. This map does not represent a legal survey or reflect actual ownership; rather it depicts the information provided directly from the producer and/or National Agricultural Imagery Program (NAIP) imagery. The producer accepts the data 'as is' and assumes all risks associated with its use. USDA-FSA assumes no responsibility for actual or consequential damage incurred as a result of any user's reliance on this data outside FSA Programs. Wetland identifiers do not represent the size, shape, or specific determination of the area. Refer to your original determination (CPA-026 and attached maps) for exact boundaries and determinations or contact USDA Natural Resources Conservation Service (NRCS).

# Aerial Map

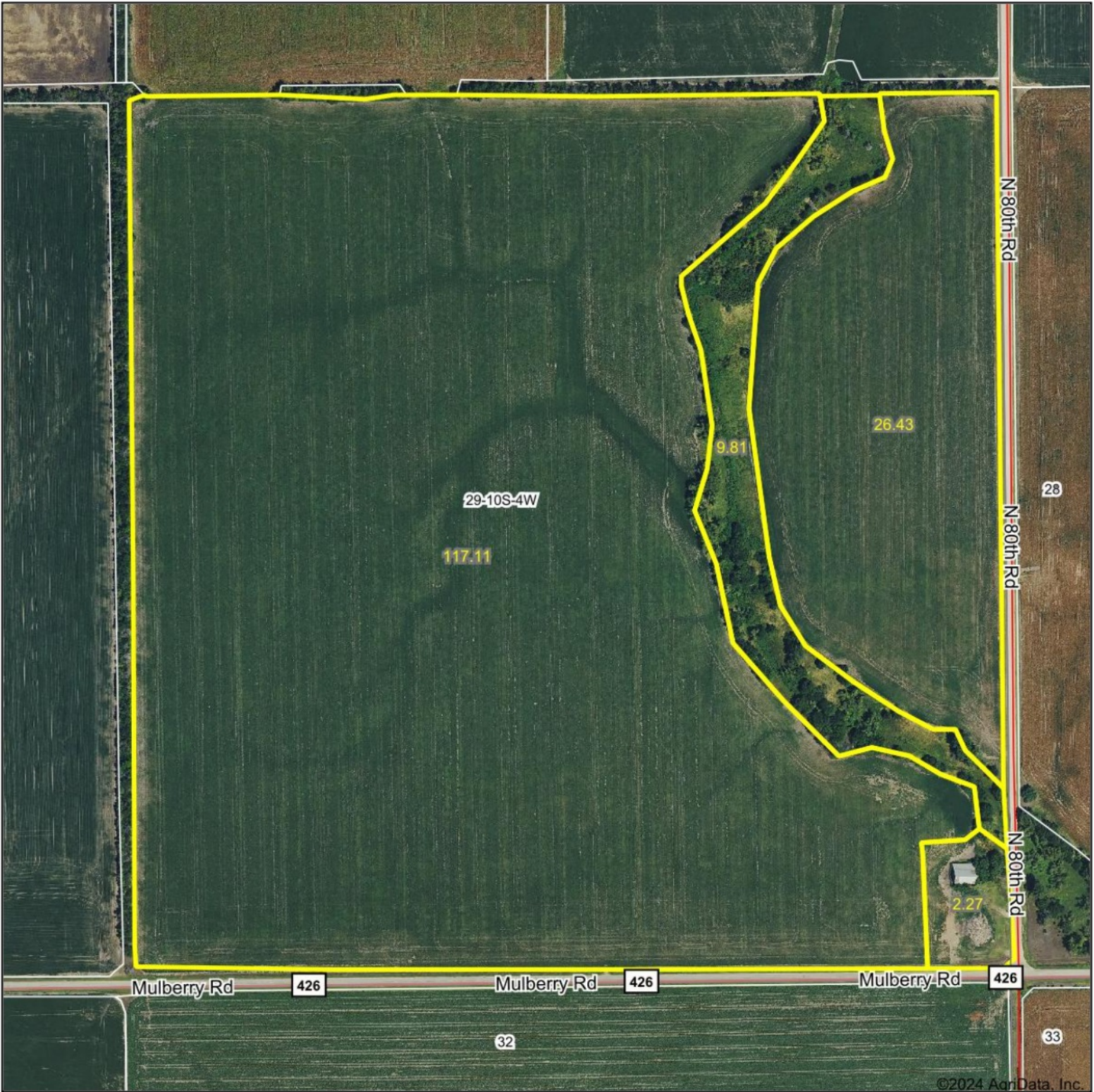

©2024 AgriData, Inc.

Boundary Center: 39.150374, -97.785372



WHITETAIL PROPERTIES REAL ESTATE  
HUNTING | RANCH | FARM | TIMBER

Maps Provided By:



© AgriData, Inc. 2023 www.AgriDataInc.com

29-10S-4W  
Ottawa County  
Kansas



12/16/2024

Field borders provided by Farm Service Agency as of 5/21/2008.

# Soils Map

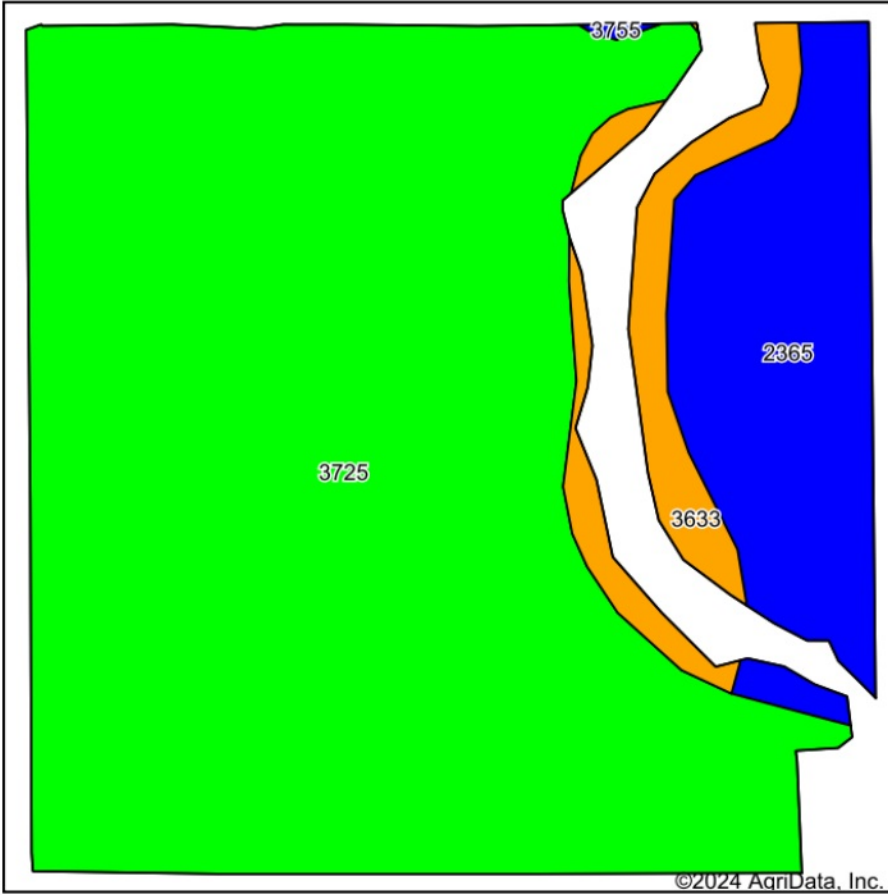

Soils data provided by USDA and NRCS.

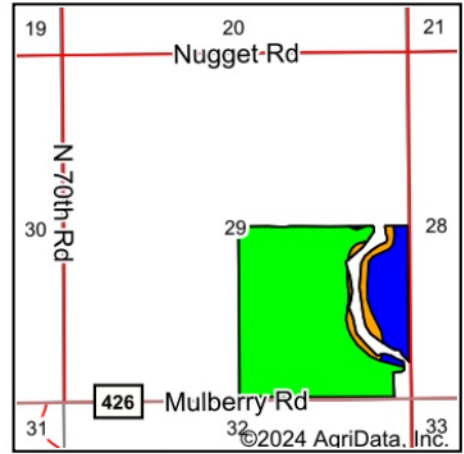

State: **Kansas**  
 County: **Ottawa**  
 Location: **29-10S-4W**  
 Township: **Garfield**  
 Acres: **143.54**  
 Date: **12/16/2024**



WHITETAIL PROPERTIES REAL ESTATE  
 HUNTING | RANCH | FARM | TIMBER

Maps Provided By:



Area Symbol: KS143, Soil Area Version: 22

Code	Soil Description	Acres	Percent of field	Non-Irr Class Legend	Non-Irr Class *c	Irr Class *c
3725	Detroit silty clay loam, rarely flooded	113.04	78.8%		Iw	Iw
2365	New Cambria silty clay loam, rarely flooded	21.88	15.2%		IIIs	IIIs
3633	Sutphen silty clay, occasionally flooded	8.47	5.9%		IIIw	IIIw
3755	Hord silt loam, rarely flooded	0.15	0.1%		IIc	I
<b>Weighted Average</b>					<b>1.27</b>	<b>1.27</b>

\*c: Using Capabilities Class Dominant Condition Aggregation Method



**Abbreviated 156 Farm Record**

**Operator Name** : JEFFERY SCOTT ADAMS  
**CRP Contract Number(s)** : None  
**Recon ID** : 20-143-2007-140  
**Transferred From** : None  
**ARCPLC G//F Eligibility** : Eligible

**Farm Land Data**

Farmland	Cropland	DCP Cropland	WBP	EWP	WRP	GRP	Sugarcane	Farm Status	Number Of Tracts
155.60	143.67	143.67	0.00	0.00	0.00	0.00	0.0	Active	1
State Conservation	Other Conservation	Effective DCP Cropland	Double Cropped		CRP	MPL	DCP Ag.Rel. Activity	SOD	
0.00	0.00	143.67	0.00		0.00	0.00	0.00	0.00	

**Crop Election Choice**

ARC Individual	ARC County	Price Loss Coverage
None	WHEAT, SORGH, SNFLR, SOYBN	None

**DCP Crop Data**

Crop Name	Base Acres	CCC-505 CRP Reduction Acres	PLC Yield	HIP
Wheat	86.70	0.00	44	0
Grain Sorghum	31.80	0.00	52	0
Sunflowers	6.40	0.00	956	
Soybeans	18.60	0.00	20	0
<b>TOTAL</b>	<b>143.50</b>	<b>0.00</b>		

**NOTES**

**Tract Number** : 821

**Description** : SE4 29-10-4  
**FSA Physical Location** : KANSAS/OTTAWA  
**ANSI Physical Location** : KANSAS/OTTAWA  
**BIA Unit Range Number** :  
**HEL Status** : NHEL: No agricultural commodity planted on undetermined fields  
**Wetland Status** : Wetland determinations not complete  
**WL Violations** : None  
**Owners** : JORDAN KINSEY MILLER  
**Other Producers** : PATRICIA A ADAMS, VERNON E ADAMS  
**Recon ID** : None

**Tract Land Data**

Farm Land	Cropland	DCP Cropland	WBP	EWP	WRP	GRP	Sugarcane
155.60	143.67	143.67	0.00	0.00	0.00	0.00	0.0

**Abbreviated 156 Farm Record**

**Tract 821 Continued ...**

State Conservation	Other Conservation	Effective DCP Cropland	Double Cropped	CRP	MPL	DCP Ag. Rel Activity	SOD
0.00	0.00	143.67	0.00	0.00	0.00	0.00	0.00

**DCP Crop Data**

Crop Name	Base Acres	CCC-505 CRP Reduction Acres	PLC Yield
Wheat	86.70	0.00	44
Grain Sorghum	31.80	0.00	52
Sunflowers	6.40	0.00	956
Soybeans	18.60	0.00	20
<b>TOTAL</b>	<b>143.50</b>	<b>0.00</b>	

**NOTES**

--

*In accordance with Federal civil rights law and U.S. Department of Agriculture (USDA) civil rights regulations and policies, the USDA, its Agencies, offices, and employees, and institutions participating in or administering USDA programs are prohibited from discriminating based on race, color, national origin, religion, sex, gender identity (including gender expression), sexual orientation, disability, age, marital status, family/parental status, income derived from a public assistance program, political beliefs, or reprisal or retaliation for prior civil rights activity, in any program or activity conducted or funded by USDA (not all bases apply to all programs). Remedies and complaint filing deadlines vary by program or incident.*

*Persons with disabilities who require alternative means of communication for program information (e.g., Braille, large print, audiotape, American Sign Language, etc.) should contact the responsible Agency or USDA's TARGET Center at (202) 720-2600 (voice and TTY) or contact USDA through the Federal Relay Service at (800) 877-8339. Additionally, program information may be made available in languages other than English.*

*To file a program discrimination complaint, complete the USDA Program Discrimination Complaint Form, AD-3027, found online at [http://www.ascr.usda.gov/complaint\\_filing\\_cust.html](http://www.ascr.usda.gov/complaint_filing_cust.html) and at any USDA office or write a letter addressed to USDA and provide in the letter all of the information requested in the form. To request a copy of the complaint form, call (866) 632-9992. Submit your completed form or letter to USDA by: (1) mail: U.S. Department of Agriculture Office of the Assistant Secretary for Civil Rights 1400 Independence Avenue, SW Washington, D.C. 20250-9410; (2) fax: (202) 690-7442; or (3) e-mail: [program.intake@usda.gov](mailto:program.intake@usda.gov). USDA is an equal opportunity provider, employer, and lender.*

# Topography Hillshade

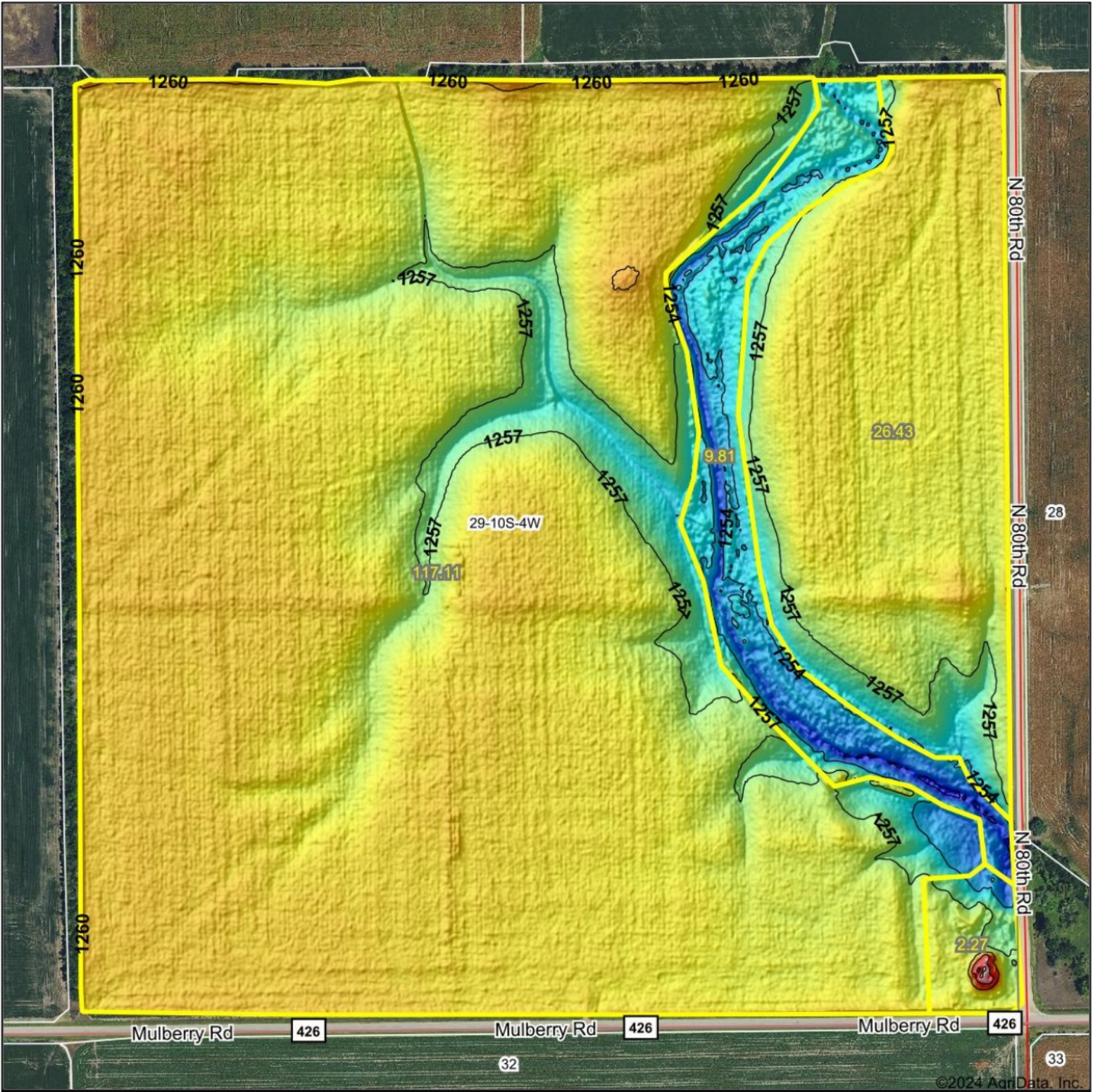

<p>Low Elevation High</p>	<p>Source: USGS 1 meter dem              Interval(ft): 3              Min: 1,250.7              Max: 1,266.7              Range: 16.0              Average: 1,258.3              Standard Deviation: 1.57 ft</p>	<p>0ft 434ft 867ft</p> <p>29-10S-4W              Ottawa County              Kansas</p> <p>12/16/2024</p> <p>Boundary Center: 39.150374, -97.785372</p>
---------------------------	--	--

WHITETAIL PROPERTIES REAL ESTATE  
HUNTING • RANCH • FARM • TIMBER  
 Maps Provided By:  
  
**surety**  
CUSTOMIZED ONLINE MAPPING  
 © AgriData, Inc. 2023 www.AgriDataInc.com  
 Field borders provided by Farm Service Agency as of 5/21/2008.