

FSA INFO PACKET



A DIVISION OF WHITETAIL
PROPERTIES REAL ESTATE, LLC

RANCHANDFARMAUCTIONS.COM



United States
Department of
Agriculture

Lincoln County, Kansas

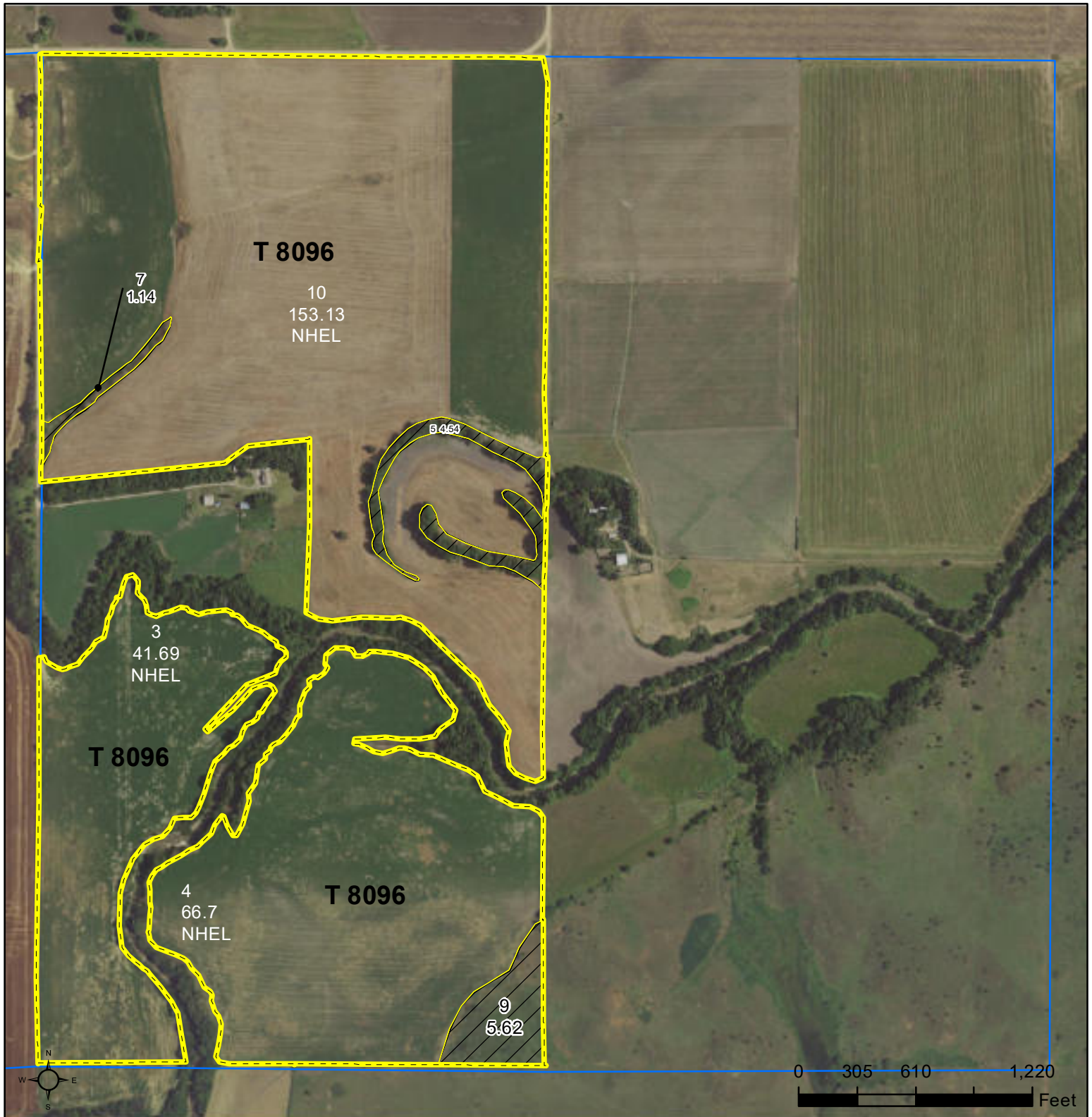

Unless noted on field:

Wetland Determination Identifiers

- Restricted Use
- ▼ Limited Restrictions
- Exempt from Conservation Compliance Provisions

- | | |
|-----------------------------|----------------------|
| 1/ All Wheat HRW, NI, GR | 6/ Grass NAG, NI, LS |
| 2/ All Sorghum GRS, NI, GR | 7/ Grass SMO, NI, FG |
| 3/ All Corn YEL, NI, GR | 8/ Grass SMO, NI, LS |
| 4/ All Soybeans COM, NI, GR | 9/ Grass NAG, NI, GZ |
| 5/ Grass NAG, NI, FG | 10/ Alfalfa, NI, FG |

Tract Cropland Total: 261.52 acres

2024 Program Year
Map Created September 25, 2023

Farm **5419**
Tract **8096**
17-12-9

Displayed over 2021 NAIP

United States Department of Agriculture (USDA) Farm Service Agency (FSA) maps are for FSA Program administration only. This map does not represent a legal survey or reflect actual ownership; rather it depicts the information provided directly from the producer and/or National Agricultural Imagery Program (NAIP) imagery. The producer accepts the data 'as is' and assumes all risks associated with its use. USDA-FSA assumes no responsibility for actual or consequential damage incurred as a result of any user's reliance on this data outside FSA Programs. Wetland identifiers do not represent the size, shape, or specific determination of the area. Refer to your original determination (CPA-026 and attached maps) for exact boundaries and determinations or contact USDA Natural Resources Conservation Service (NRCS).

Operator Name

:

STEPHEN NICHOLAS BOOR

CRP Contract Number(s)

:

None

Recon ID

:

20-105-2019-57

Transferred From

:

None

ARCPLC G//F Eligibility

:

Eligible

Farm Land Data									
Farmland	Cropland	DCP Cropland	WBP	EWP	WRP	GRP	Sugarcane	Farm Status	Number Of Tracts
434.56	419.96	419.96	0.00	0.00	0.00	0.00	0.0	Active	3
State Conservation	Other Conservation	Effective DCP Cropland		Double Cropped		CRP	MPL	DCP Ag.Rel. Activity	SOD
0.00	0.00	419.96		0.00		0.00	0.00	0.00	0.00

Crop Election Choice		
ARC Individual	ARC County	Price Loss Coverage
None	CORN, SORGH, SOYBN	WHEAT

DCP Crop Data				
Crop Name	Base Acres	CCC-505 CRP Reduction Acres	PLC Yield	HIP
Wheat	146.05	0.00	34	
Corn	24.86	0.00	61	
Grain Sorghum	6.31	0.00	59	
Soybeans	94.79	0.00	22	
TOTAL	272.01	0.00		

NOTES

Tract Number

:

1203

Description

:

N of R NW4 20-12-9

FSA Physical Location

:

KANSAS/LINCOLN

ANSI Physical Location

:

KANSAS/LINCOLN

BIA Unit Range Number

:

HEL Status

:

NHEL: No agricultural commodity planted on undetermined fields

Wetland Status

:

Wetland determinations not complete

WL Violations

:

None

Owners

:

ARLENE S DOHL TRUST NO 1

Other Producers

:

TOBY MEYER

Recon ID

:

None

Tract Land Data							
Farm Land	Cropland	DCP Cropland	WBP	EWP	WRP	GRP	Sugarcane
4.24	4.24	4.24	0.00	0.00	0.00	0.00	0.0

Abbreviated 156 Farm Record

Tract 1203 Continued ...

State Conservation	Other Conservation	Effective DCP Cropland	Double Cropped	CRP	MPL	DCP Ag. Rel Activity	SOD
0.00	0.00	4.24	0.00	0.00	0.00	0.00	0.00

DCP Crop Data

Crop Name	Base Acres	CCC-505 CRP Reduction Acres	PLC Yield
Wheat	1.48	0.00	34
Corn	0.25	0.00	61
Grain Sorghum	0.06	0.00	59
Soybeans	0.96	0.00	22
TOTAL	2.75	0.00	

NOTES

--

Tract Number : 2232

Description : SE4 7-12-9
FSA Physical Location : KANSAS/LINCOLN
ANSI Physical Location : KANSAS/LINCOLN
BIA Unit Range Number :
HEL Status : HEL field on tract.Conservation system being actively applied
Wetland Status : Wetland determinations not complete
WL Violations : None
Owners : DOUGLAS R NELSON, JULIE L MANNING-NELSON
Other Producers : TOBY MEYER, MEYER KIDS PARTNERSHIP
Recon ID : None

Tract Land Data

Farm Land	Cropland	DCP Cropland	WBP	EWP	WRP	GRP	Sugarcane
157.50	154.20	154.20	0.00	0.00	0.00	0.00	0.0
State Conservation	Other Conservation	Effective DCP Cropland	Double Cropped	CRP	MPL	DCP Ag. Rel Activity	SOD
0.00	0.00	154.20	0.00	0.00	0.00	0.00	0.00

DCP Crop Data

Crop Name	Base Acres	CCC-505 CRP Reduction Acres	PLC Yield
Wheat	53.79	0.00	34
Corn	9.16	0.00	61
Grain Sorghum	2.33	0.00	59
Soybeans	34.91	0.00	22
TOTAL	100.19	0.00	



Abbreviated 156 Farm Record

Tract 2232 Continued ...

NOTES

Tract Number : 8096

Description : W2 ex Fmstd & 10AC 17-12-9
FSA Physical Location : KANSAS/LINCOLN
ANSI Physical Location : KANSAS/LINCOLN
BIA Unit Range Number :
HEL Status : HEL determinations not completed for all fields on the tract
Wetland Status : Wetland determinations not complete
WL Violations : None
Owners : DEBORAH L DOHL, DOUGLAS R NELSON
Other Producers : TOBY MEYER
Recon ID : 20-105-2008-16

Tract Land Data

Farm Land	Cropland	DCP Cropland	WBP	EWP	WRP	GRP	Sugarcane
272.82	261.52	261.52	0.00	0.00	0.00	0.00	0.0
State Conservation	Other Conservation	Effective DCP Cropland	Double Cropped	CRP	MPL	DCP Ag. Rel Activity	SOD
0.00	0.00	261.52	0.00	0.00	0.00	0.00	0.00

DCP Crop Data

Crop Name	Base Acres	CCC-505 CRP Reduction Acres	PLC Yield
Wheat	90.78	0.00	34
Corn	15.45	0.00	61
Grain Sorghum	3.92	0.00	59
Soybeans	58.92	0.00	22
TOTAL	169.07	0.00	

NOTES

In accordance with Federal civil rights law and U.S. Department of Agriculture (USDA) civil rights regulations and policies, the USDA, its Agencies, offices, and employees, and institutions participating in or administering USDA programs are prohibited from discriminating based on race, color, national origin, religion, sex, gender identity (including gender expression), sexual orientation, disability, age, marital status, family/parental status, income derived from a public assistance program, political beliefs, or reprisal or retaliation for prior civil rights activity, in any program or activity conducted or funded by USDA (not all bases apply to all programs). Remedies and complaint filing deadlines vary by program or incident.

Persons with disabilities who require alternative means of communication for program information (e.g., Braille, large print, audiotape, American Sign Language, etc.) should contact the responsible Agency or USDA's TARGET Center at (202) 720-2600 (voice and TTY) or contact USDA through the Federal Relay Service at (800) 877-8339. Additionally, program information may be made available in languages other than English.

To file a program discrimination complaint, complete the USDA Program Discrimination Complaint Form, AD-3027, found online at http://www.ascr.usda.gov/complaint_filing_cust.html and at any USDA office or write a letter addressed to USDA and provide in the letter all of the information requested in the form. To request a copy of the complaint form, call (866) 632-9992. Submit your completed form or letter to USDA by: (1) mail: U.S. Department of Agriculture Office of the Assistant Secretary for Civil Rights 1400 Independence Avenue, SW Washington, D.C. 20250-9410; (2) fax: (202) 690-7442; or (3) e-mail: program.intake@usda.gov. USDA is an equal opportunity provider, employer, and lender.

Soils Map

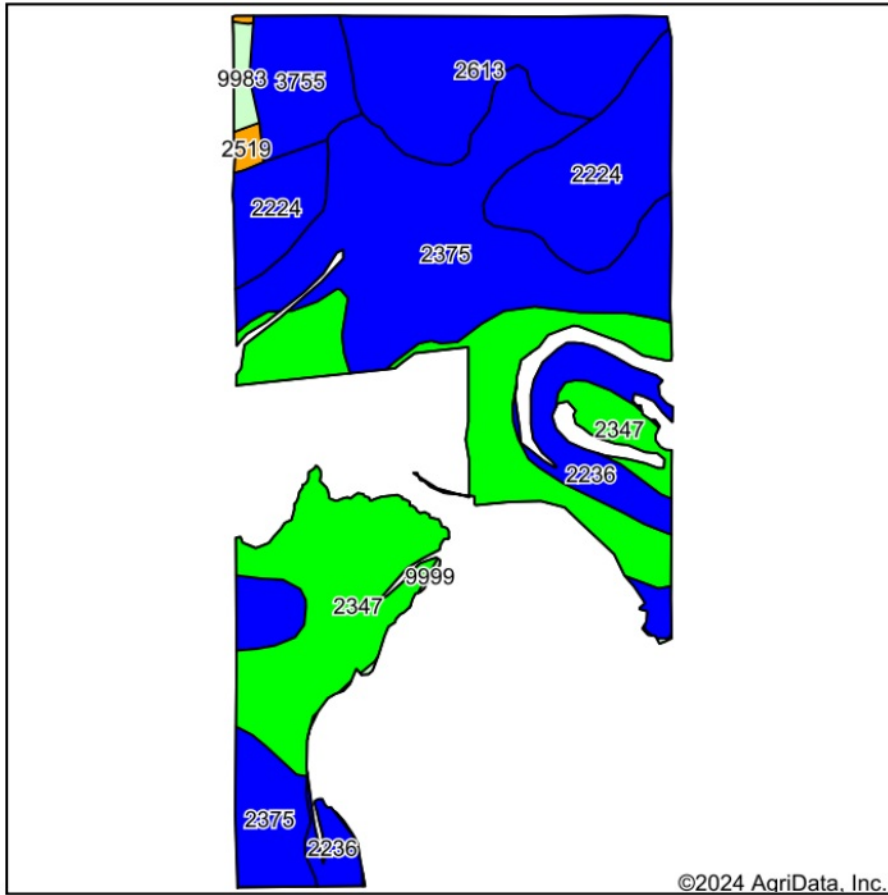

Soils data provided by USDA and NRCS.

©2024 AgriData, Inc.

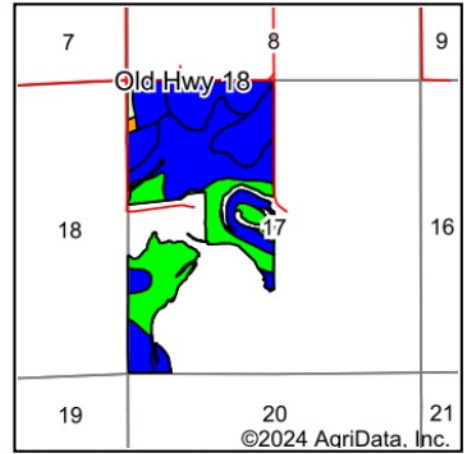

State: **Kansas**
 County: **Lincoln**
 Location: **17-12S-9W**
 Township: **Vesper**
 Acres: **193.52**
 Date: **5/6/2024**



WHITETAIL PROPERTIES REAL ESTATE
 HUNTING | RANCH | FARM | TIMBER

Maps Provided By:



Area Symbol: KS105, Soil Area Version: 22

Code	Soil Description	Acres	Percent of field	Non-Irr Class Legend	Soil Drainage	Hydric Rating	Non-Irr Class *c	*n NCCPI Overall	*n NCCPI Corn	*n NCCPI Small Grains	*n NCCPI Soybeans	*n NCCPI Cotton
2375	Roxbury silt loam, rarely flooded	59.39	30.7%		Well drained	1	Ile	76	50	56	76	9
2347	McCook silt loam, rarely flooded	54.64	28.2%		Well drained		Iw	53	41	42	53	8
2224	New Cambria silty clay loam, occasionally flooded	26.45	13.7%		Moderately well drained		Ilw	60	41	46	60	1
2613	Harney silt loam, 1 to 3 percent slopes	25.60	13.2%		Well drained	1	Ile	68	51	59	68	
2236	Roxbury silt loam, occasionally flooded	13.84	7.2%		Well drained	1	Ilw	76	50	52	76	
3755	Hord silt loam, rarely flooded	10.47	5.4%		Well drained		Ilc	77	54	61	77	8
9983	Gravel pits and quarries	1.71	0.9%									
2519	Armo loam, 3 to 7 percent slopes	1.07	0.6%		Well drained		IIIe	57	37	45	57	
9999	Water	0.35	0.2%									
Weighted Average							*-	*n 65.4	*n 46	*n 50.4	*n 65.4	*n 5.6

*n: The aggregation method is "Weighted Average using all components"

*c: Using Capabilities Class Dominant Condition Aggregation Method

*- Non Irr Class weighted average cannot be calculated on the current soils data due to missing data.

Soils data provided by USDA and NRCS.