

FSA INFO PACKET



A DIVISION OF WHITETAIL
PROPERTIES REAL ESTATE, LLC

RANCHANDFARMAUCTIONS.COM



United States
Department of
Agriculture

Lincoln County, Kansas

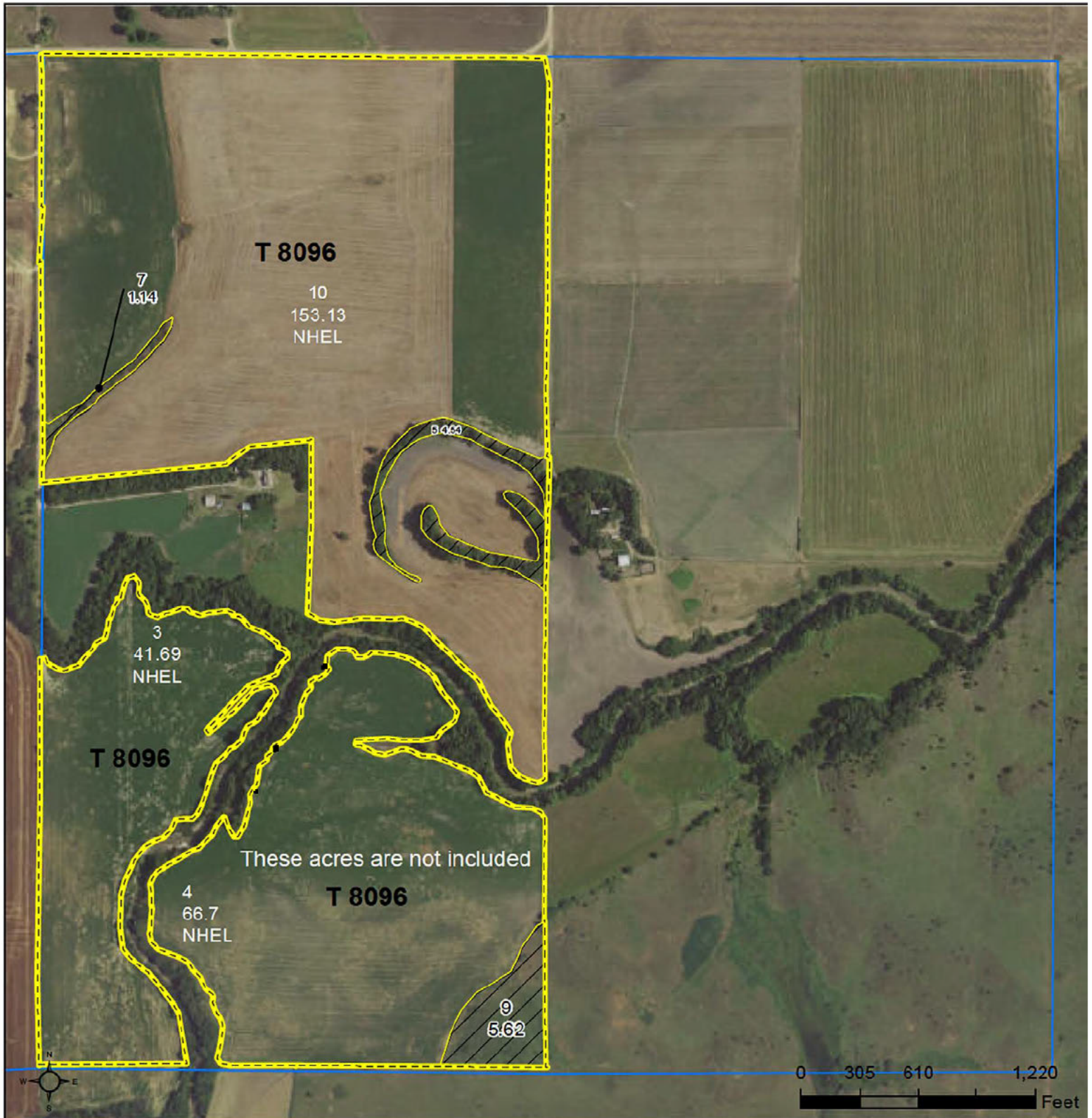

Unless noted on field:

- | | |
|----------------------------|----------------------|
| 1/All Wheat HRW, NI, GR | 6/ Grass NAG, NI, LS |
| 2/All Sorghum GRS, NI, GR | 7/ Grass SMO, NI, FG |
| 3/All Corn YEL, NI, GR | 8/ Grass SMO, NI, LS |
| 4/All Soybeans COM, NI, GR | 9/ Grass NAG, NI, GZ |
| 5/ Grass NAG, NI, FG | 10/ Alfalfa, NI, FG |

Wetland Determination Identifiers

- Restricted Use
- ▲ Limited Restrictions
- Exempt from Conservation Compliance Provisions

Tract Cropland Total: 261.52 acres

2024 Program Year

Map Created September 25, 2023

Farm **5419**

Tract **8096**

17-12-9

Displayed over 2021 NAIP

United States Department of Agriculture (USDA) Farm Service Agency (FSA) maps are for FSA Program administration only. This map does not represent a legal survey or reflect actual ownership; rather it depicts the information provided directly from the producer and/or National Agricultural Imagery Program (NAIP) imagery. The producer accepts the data 'as is' and assumes all risks associated with its use. USDA-FSA assumes no responsibility for actual or consequential damage incurred as a result of any user's reliance on this data outside FSA Programs. Wetland identifiers do not represent the size, shape, or specific determination of the area. Refer to your original determination (CPA-026 and attached maps) for exact boundaries and determinations or contact USDA Natural Resources Conservation Service (NRCS).



Abbreviated 156 Farm Record

Operator Name : [REDACTED]

[REDACTED]
[REDACTED]
[REDACTED]
[REDACTED]

[REDACTED]									
[REDACTED]	[REDACTED]	[REDACTED]	[REDACTED]	[REDACTED]	[REDACTED]	[REDACTED]	[REDACTED]	[REDACTED]	[REDACTED]
[REDACTED]	[REDACTED]	[REDACTED]	[REDACTED]	[REDACTED]	[REDACTED]	[REDACTED]	[REDACTED]	[REDACTED]	[REDACTED]
[REDACTED]	[REDACTED]	[REDACTED]	[REDACTED]	[REDACTED]	[REDACTED]	[REDACTED]	[REDACTED]	[REDACTED]	[REDACTED]
[REDACTED]	[REDACTED]	[REDACTED]	[REDACTED]	[REDACTED]	[REDACTED]	[REDACTED]	[REDACTED]	[REDACTED]	[REDACTED]

[REDACTED]		
[REDACTED]	[REDACTED]	[REDACTED]
[REDACTED]	[REDACTED]	[REDACTED]

[REDACTED]				
[REDACTED]	[REDACTED]	[REDACTED]	[REDACTED]	[REDACTED]
[REDACTED]	[REDACTED]	[REDACTED]	[REDACTED]	[REDACTED]
[REDACTED]	[REDACTED]	[REDACTED]	[REDACTED]	[REDACTED]
[REDACTED]	[REDACTED]	[REDACTED]	[REDACTED]	[REDACTED]
[REDACTED]	[REDACTED]	[REDACTED]	[REDACTED]	[REDACTED]

[REDACTED]	

[REDACTED]	
[REDACTED]	[REDACTED]
[REDACTED]	[REDACTED]
[REDACTED]	[REDACTED]
[REDACTED]	[REDACTED]
[REDACTED]	[REDACTED]
[REDACTED]	[REDACTED]
[REDACTED]	[REDACTED]
[REDACTED]	[REDACTED]
[REDACTED]	[REDACTED]
[REDACTED]	[REDACTED]
[REDACTED]	[REDACTED]

Tract Land Data							
Farm Land	Cropland	DCP Cropland	WBP	EWP	WRP	GRP	Sugarcane
[REDACTED]	[REDACTED]	[REDACTED]	[REDACTED]	[REDACTED]	[REDACTED]	[REDACTED]	[REDACTED]

[illegible]

[REDACTED]			
[REDACTED]	[REDACTED]	[REDACTED]	[REDACTED]
[REDACTED]	[REDACTED]	[REDACTED]	[REDACTED]
[REDACTED]	[REDACTED]	[REDACTED]	[REDACTED]
[REDACTED]	[REDACTED]	[REDACTED]	[REDACTED]
[REDACTED]	[REDACTED]	[REDACTED]	[REDACTED]
[REDACTED]	[REDACTED]	[REDACTED]	[REDACTED]

Frequency	Percentage
Never	10%
Rarely	20%
Sometimes	30%
Often	30%
Always	10%

Category	Value
Category 1	Value 1
Category 2	Value 2
Category 3	Value 3
Category 4	Value 4
Category 5	Value 5
Category 6	Value 6
Category 7	Value 7
Category 8	Value 8
Category 9	Value 9
Category 10	Value 10
Category 11	Value 11
Category 12	Value 12
Category 13	Value 13
Category 14	Value 14
Category 15	Value 15
Category 16	Value 16
Category 17	Value 17
Category 18	Value 18
Category 19	Value 19
Category 20	Value 20
Category 21	Value 21
Category 22	Value 22
Category 23	Value 23
Category 24	Value 24
Category 25	Value 25
Category 26	Value 26
Category 27	Value 27
Category 28	Value 28
Category 29	Value 29
Category 30	Value 30
Category 31	Value 31
Category 32	Value 32
Category 33	Value 33
Category 34	Value 34
Category 35	Value 35
Category 36	Value 36
Category 37	Value 37
Category 38	Value 38
Category 39	Value 39
Category 40	Value 40
Category 41	Value 41
Category 42	Value 42
Category 43	Value 43
Category 44	Value 44
Category 45	Value 45
Category 46	Value 46
Category 47	Value 47
Category 48	Value 48
Category 49	Value 49
Category 50	Value 50
Category 51	Value 51
Category 52	Value 52
Category 53	Value 53
Category 54	Value 54
Category 55	Value 55
Category 56	Value 56
Category 57	Value 57
Category 58	Value 58
Category 59	Value 59
Category 60	Value 60
Category 61	Value 61
Category 62	Value 62
Category 63	Value 63
Category 64	Value 64
Category 65	Value 65
Category 66	Value 66
Category 67	Value 67
Category 68	Value 68
Category 69	Value 69
Category 70	Value 70
Category 71	Value 71
Category 72	Value 72
Category 73	Value 73
Category 74	Value 74
Category 75	Value 75
Category 76	Value 76
Category 77	Value 77
Category 78	Value 78
Category 79	Value 79
Category 80	Value 80
Category 81	Value 81
Category 82	Value 82
Category 83	Value 83
Category 84	Value 84
Category 85	Value 85
Category 86	Value 86
Category 87	Value 87
Category 88	Value 88
Category 89	Value 89
Category 90	Value 90
Category 91	Value 91
Category 92	Value 92
Category 93	Value 93
Category 94	Value 94
Category 95	Value 95
Category 96	Value 96
Category 97	Value 97
Category 98	Value 98
Category 99	Value 99
Category 100	Value 100

[illegible]

[REDACTED]			
[REDACTED]	[REDACTED]	[REDACTED]	[REDACTED]
[REDACTED]	[REDACTED]	[REDACTED]	[REDACTED]
[REDACTED]	[REDACTED]	[REDACTED]	[REDACTED]
[REDACTED]	[REDACTED]	[REDACTED]	[REDACTED]
[REDACTED]	[REDACTED]	[REDACTED]	[REDACTED]
[REDACTED]	[REDACTED]	[REDACTED]	[REDACTED]



Abbreviated 156 Farm Record

Tract 2232 Continued ...

NOTES

Tract Number : 8096

Description : W2 ex Fmstd & 10AC 17-12-9
FSA Physical Location : KANSAS/LINCOLN
ANSI Physical Location : KANSAS/LINCOLN
BIA Unit Range Number :
HEL Status : HEL determinations not completed for all fields on the tract
Wetland Status : Wetland determinations not complete
WL Violations : None
Owners : DEBORAH L DOHL, DOUGLAS R NELSON
Other Producers : TOBY MEYER
Recon ID : 20-105-2008-16

FIELD 4 AND 9 ARE NOT INCLUDED IN THIS
SALE. ONLY FIELDS 3 AND 10 ARE INCLUDED

Tract Land Data

Farm Land	Cropland	DCP Cropland	WBP	EWP	WRP	GRP	Sugarcane
272.82	261.52	261.52	0.00	0.00	0.00	0.00	0.0
State Conservation	Other Conservation	Effective DCP Cropland	Double Cropped	CRP	MPL	DCP Ag. Rel Activity	SOD
0.00	0.00	261.52	0.00	0.00	0.00	0.00	0.00

DCP Crop Data

Crop Name	Base Acres	CCC-505 CRP Reduction Acres	PLC Yield
Wheat	90.78	0.00	34
Corn	15.45	0.00	61
Grain Sorghum	3.92	0.00	59
Soybeans	58.92	0.00	22
TOTAL	169.07	0.00	

NOTES

In accordance with Federal civil rights law and U.S. Department of Agriculture (USDA) civil rights regulations and policies, the USDA, its Agencies, offices, and employees, and institutions participating in or administering USDA programs are prohibited from discriminating based on race, color, national origin, religion, sex, gender identity (including gender expression), sexual orientation, disability, age, marital status, family/parental status, income derived from a public assistance program, political beliefs, or reprisal or retaliation for prior civil rights activity, in any program or activity conducted or funded by USDA (not all bases apply to all programs). Remedies and complaint filing deadlines vary by program or incident.

Persons with disabilities who require alternative means of communication for program information (e.g., Braille, large print, audiotape, American Sign Language, etc.) should contact the responsible Agency or USDA's TARGET Center at (202) 720-2600 (voice and TTY) or contact USDA through the Federal Relay Service at (800) 877-8339. Additionally, program information may be made available in languages other than English.

To file a program discrimination complaint, complete the USDA Program Discrimination Complaint Form, AD-3027, found online at http://www.ascr.usda.gov/complaint_filing_cust.html and at any USDA office or write a letter addressed to USDA and provide in the letter all of the information requested in the form. To request a copy of the complaint form, call (866) 632-9992. Submit your completed form or letter to USDA by: (1) mail: U.S. Department of Agriculture Office of the Assistant Secretary for Civil Rights 1400 Independence Avenue, SW Washington, D.C. 20250-9410; (2) fax: (202) 690-7442; or (3) e-mail: program.intake@usda.gov. USDA is an equal opportunity provider, employer, and lender.

Soils Map

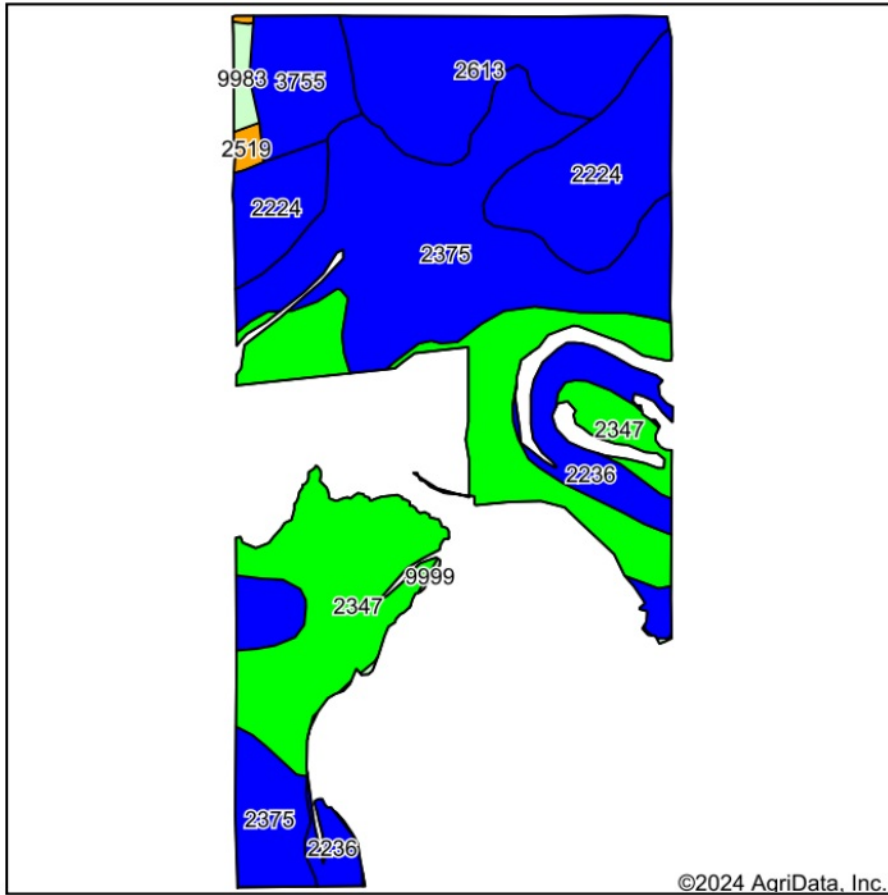

Soils data provided by USDA and NRCS.

©2024 AgriData, Inc.

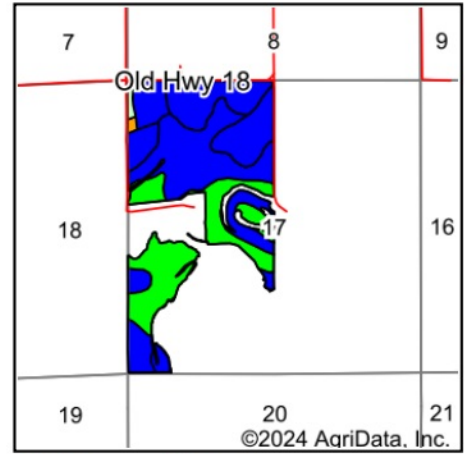

State: **Kansas**
 County: **Lincoln**
 Location: **17-12S-9W**
 Township: **Vesper**
 Acres: **193.52**
 Date: **5/6/2024**



WHITETAIL PROPERTIES REAL ESTATE
 HUNTING | RANCH | FARM | TIMBER

Maps Provided By:



Area Symbol: KS105, Soil Area Version: 22												
Code	Soil Description	Acres	Percent of field	Non-Irr Class Legend	Soil Drainage	Hydric Rating	Non-Irr Class *c	*n NCCPI Overall	*n NCCPI Corn	*n NCCPI Small Grains	*n NCCPI Soybeans	*n NCCPI Cotton
2375	Roxbury silt loam, rarely flooded	59.39	30.7%		Well drained	1	Ile	76	50	56	76	9
2347	McCook silt loam, rarely flooded	54.64	28.2%		Well drained		Iw	53	41	42	53	8
2224	New Cambria silty clay loam, occasionally flooded	26.45	13.7%		Moderately well drained		Ilw	60	41	46	60	1
2613	Harney silt loam, 1 to 3 percent slopes	25.60	13.2%		Well drained	1	Ile	68	51	59	68	
2236	Roxbury silt loam, occasionally flooded	13.84	7.2%		Well drained	1	Ilw	76	50	52	76	
3755	Hord silt loam, rarely flooded	10.47	5.4%		Well drained		Ilc	77	54	61	77	8
9983	Gravel pits and quarries	1.71	0.9%									
2519	Armo loam, 3 to 7 percent slopes	1.07	0.6%		Well drained		IIIe	57	37	45	57	
9999	Water	0.35	0.2%									
Weighted Average							*-	*n 65.4	*n 46	*n 50.4	*n 65.4	*n 5.6

*n: The aggregation method is "Weighted Average using all components"

*c: Using Capabilities Class Dominant Condition Aggregation Method

*- Non Irr Class weighted average cannot be calculated on the current soils data due to missing data.

Soils data provided by USDA and NRCS.