

# FSA INFO PACKET

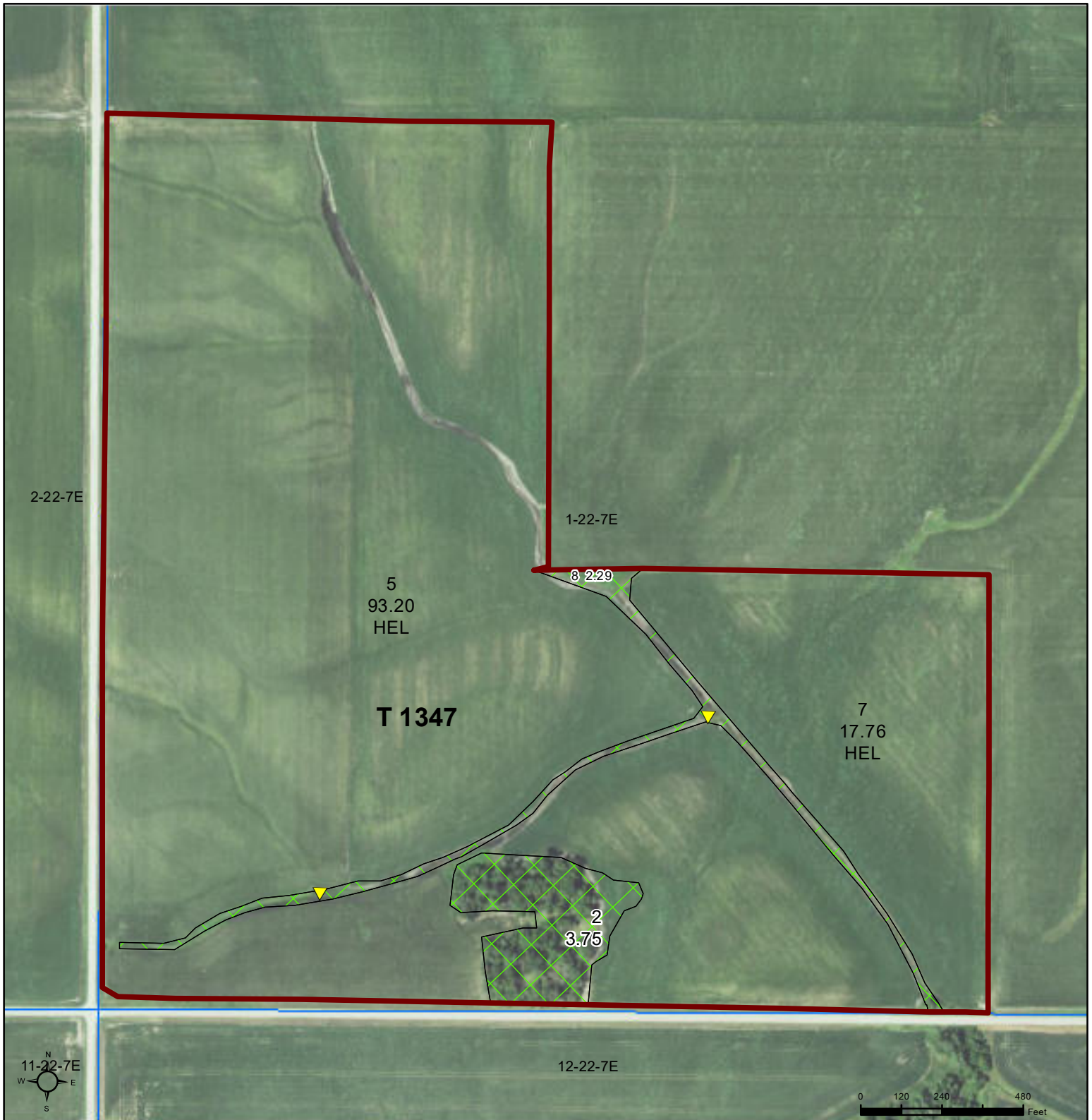

A DIVISION OF WHITETAIL  
PROPERTIES REAL ESTATE, LLC

[RANCHANDFARMAUCTIONS.COM](http://RANCHANDFARMAUCTIONS.COM)



**Common Land Unit**  Tract Boundary

- Non-Cropland
- Cropland

**Wetland Determination Identifiers**

- Restricted Use
- ▼ Limited Restrictions
- Exempt from Wetland Provisions

2022 NAIP Ortho Imagery

2025 Program Year  
Map Created October 10, 2024

**Farm 648**  
**Tract 1347**

**Tract Cropland Total: 110.96 acres**

United States Department of Agriculture (USDA) Farm Service Agency (FSA) maps are for FSA Program administration only. This map does not represent a legal survey or reflect actual ownership; rather it depicts the information provided directly from the producer and/or National Agricultural Imagery Program (NAIP) imagery. The producer accepts the data 'as is' and assumes all risks associated with its use. USDA-FSA assumes no responsibility for actual or consequential damage incurred as a result of any user's reliance on this data outside FSA Programs. Wetland identifiers do not represent the size, shape, or specific determination of the area. Refer to your original determination (CPA-026 and attached maps) for exact boundaries and determinations or contact USDA Natural Resources Conservation Service (NRCS).



Abbreviated 156 Farm Record

Operator Name : DOUGLAS REIL  
 CRP Contract Number(s) : None  
 Recon ID : None  
 Transferred From : None  
 ARCPLC G//F Eligibility : Eligible

Farm Land Data

Farmland	Cropland	DCP Cropland	WBP	EWP	WRP	GRP	Sugarcane	Farm Status	Number Of Tracts
117.00	110.96	110.96	0.00	0.00	0.00	0.00	0.0	Active	1
State Conservation	Other Conservation	Effective DCP Cropland	Double Cropped		CRP	MPL	DCP Ag.Rel. Activity	SOD	
0.00	0.00	110.96	0.00		0.00	0.00	0.00	0.00	

Crop Election Choice

ARC Individual	ARC County	Price Loss Coverage
None	CORN, SOYBN	None

DCP Crop Data

Crop Name	Base Acres	CCC-505 CRP Reduction Acres	PLC Yield	HIP
Corn	54.60	0.00	144	0
Soybeans	54.60	0.00	42	0
<b>TOTAL</b>	<b>109.20</b>	<b>0.00</b>		

NOTES

--

Tract Number : 1347

Description : S1/2 SW1/4; NW1/4 SW1/4 1-22-7  
 FSA Physical Location : NEBRASKA/CUMING  
 ANSI Physical Location : NEBRASKA/CUMING  
 BIA Unit Range Number :  
 HEL Status : HEL field on tract.Conservation system being actively applied  
 Wetland Status : Wetland determinations not complete  
 WL Violations : None  
 Owners : WESLEY & CAROLE NELSON TRUST  
 Other Producers : MACKENZIE M RICHTIG  
 Recon ID : None

Tract Land Data

Farm Land	Cropland	DCP Cropland	WBP	EWP	WRP	GRP	Sugarcane
117.00	110.96	110.96	0.00	0.00	0.00	0.00	0.0



## Abbreviated 156 Farm Record

## Tract 1347 Continued ...

State Conservation	Other Conservation	Effective DCP Cropland	Double Cropped	CRP	MPL	DCP Ag. Rel Activity	SOD
0.00	0.00	110.96	0.00	0.00	0.00	0.00	0.00

## DCP Crop Data

Crop Name	Base Acres	CCC-505 CRP Reduction Acres	PLC Yield
Corn	54.60	0.00	144
Soybeans	54.60	0.00	42
<b>TOTAL</b>	<b>109.20</b>	<b>0.00</b>	

## NOTES

--

In accordance with Federal civil rights law and U.S. Department of Agriculture (USDA) civil rights regulations and policies, the USDA, its Agencies, offices, and employees, and institutions participating in or administering USDA programs are prohibited from discriminating based on race, color, national origin, religion, sex, gender identity (including gender expression), sexual orientation, disability, age, marital status, family/parental status, income derived from a public assistance program, political beliefs, or reprisal or retaliation for prior civil rights activity, in any program or activity conducted or funded by USDA (not all bases apply to all programs). Remedies and complaint filing deadlines vary by program or incident.

Persons with disabilities who require alternative means of communication for program information (e.g., Braille, large print, audiotape, American Sign Language, etc.) should contact the responsible Agency or USDA's TARGET Center at (202) 720-2600 (voice and TTY) or contact USDA through the Federal Relay Service at (800) 877-8339. Additionally, program information may be made available in languages other than English.

To file a program discrimination complaint, complete the USDA Program Discrimination Complaint Form, AD-3027, found online at [http://www.ascr.usda.gov/complaint\\_filing\\_cust.html](http://www.ascr.usda.gov/complaint_filing_cust.html) and at any USDA office or write a letter addressed to USDA and provide in the letter all of the information requested in the form. To request a copy of the complaint form, call (866) 632-9992. Submit your completed form or letter to USDA by: (1) mail: U.S. Department of Agriculture Office of the Assistant Secretary for Civil Rights 1400 Independence Avenue, SW Washington, D.C. 20250-9410; (2) fax: (202) 690-7442; or (3) e-mail: [program.intake@usda.gov](mailto:program.intake@usda.gov). USDA is an equal opportunity provider, employer, and lender.

# Aerial Map

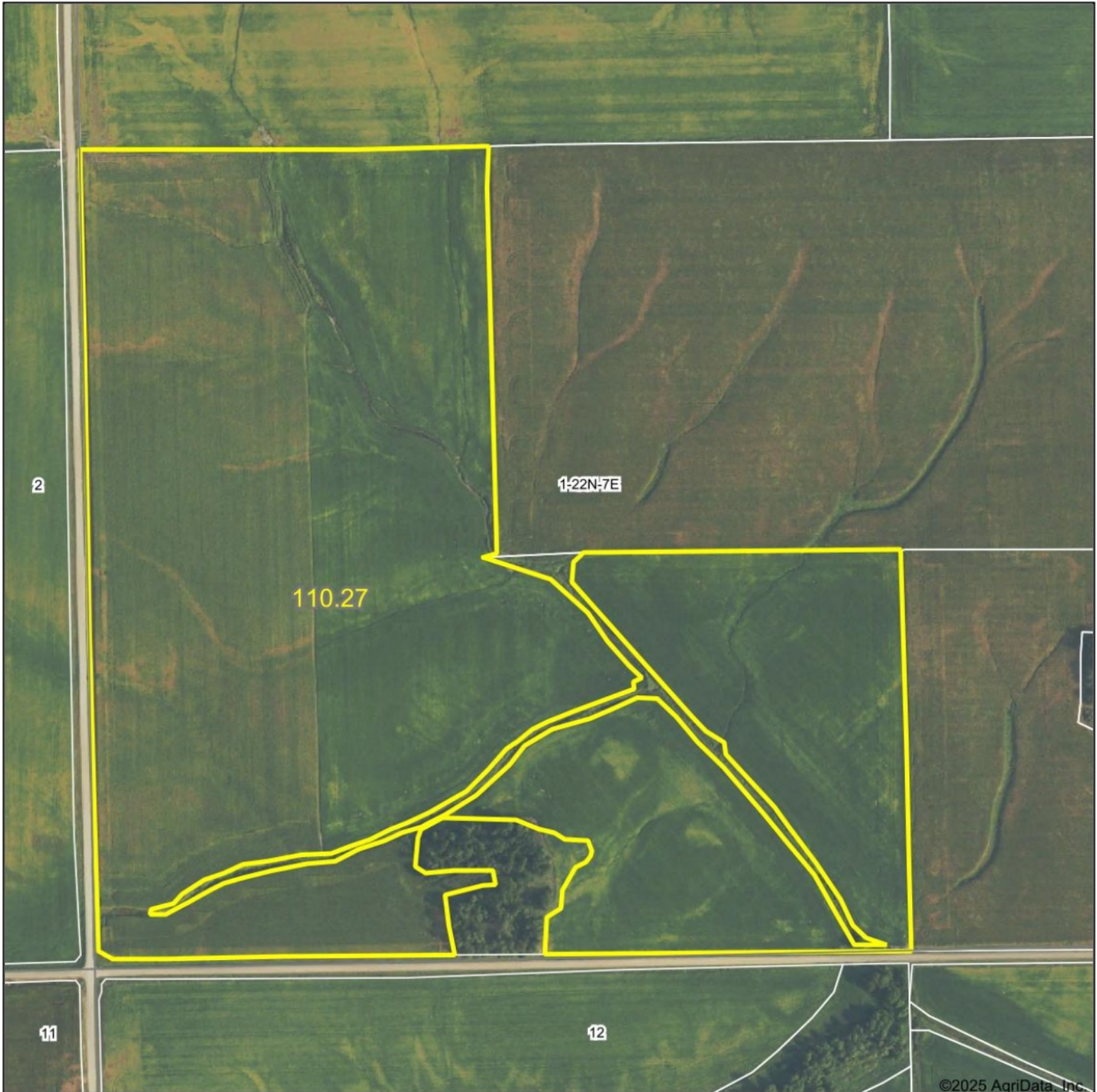

©2025 AgriData, Inc.

Boundary Center: 41° 54.3102', -96° 34.1813'



WHITETAIL PROPERTIES REAL ESTATE  
HUNTING | RANCH | FARM | TIMBER

Maps Provided By:



**surety**<sup>®</sup>  
CUSTOMIZED ONLINE MAPPING

© AgriData, Inc. 2023      www.AgriDataInc.com

**1-22N-7E**  
**Cuming County**  
**Nebraska**



1/2/2025

# Soils Map

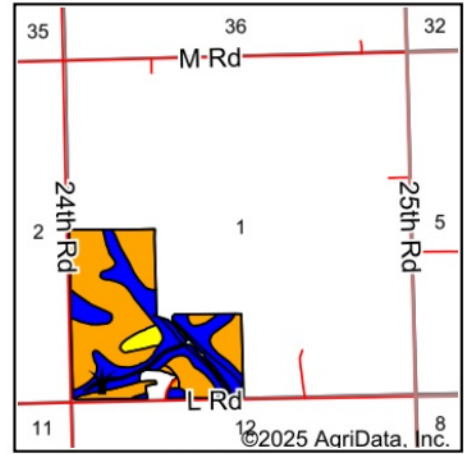
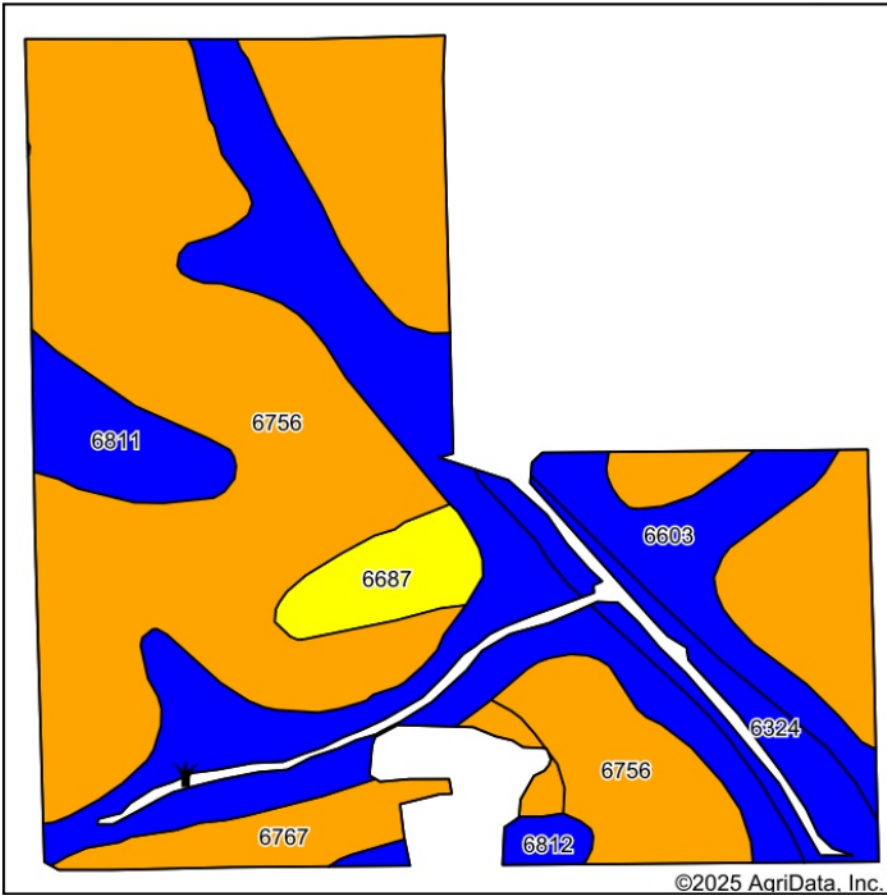

State: **Nebraska**  
 County: **Cuming**  
 Location: **1-22N-7E**  
 Township: **Garfield**  
 Acres: **110.27**  
 Date: **1/2/2025**



WHITETAIL PROPERTIES REAL ESTATE  
 HUNTING | RANCH | FARM | TIMBER

Maps Provided By:



© AgriData, Inc. 2023

www.AgriDataInc.com



Area Symbol: NE039, Soil Area Version: 24

Code	Soil Description	Acres	Percent of field	Non-Irr Class Legend	Non-Irr Class *c	*n NCCPI Overall	*n NCCPI Corn	*n NCCPI Small Grains	*n NCCPI Soybeans
6756	Nora silt loam, 6 to 11 percent slopes, eroded	61.67	56.0%		IIIe	67	61	59	66
6603	Alcester silty clay loam, 2 to 6 percent slopes	29.48	26.7%		IIe	75	74	66	72
6324	Coleridge silty clay loam, 0 to 2 percent slopes, occasionally flooded	5.18	4.7%		IIw	80	79	57	74
6767	Nora silty clay loam, 6 to 11 percent slopes	4.75	4.3%		IIIe	74	63	62	73
6811	Moody silty clay loam, 2 to 6 percent slopes	4.33	3.9%		IIe	75	74	68	74
6687	Crofton silt loam, 6 to 11 percent slopes, eroded	3.67	3.3%		IVe	66	58	61	66
6812	Moody silty clay loam, 2 to 6 percent slopes, eroded	1.19	1.1%		IIe	64	64	59	64
<b>Weighted Average</b>					<b>2.67</b>	<b>*n 70.3</b>	<b>*n 65.9</b>	<b>*n 61.3</b>	<b>*n 68.6</b>

\*n: The aggregation method is "Weighted Average using all components"

\*c: Using Capabilities Class Dominant Condition Aggregation Method

Symbol	Name	Description
WET	Wet spot	A somewhat poorly drained to very poorly drained area that is at least two drainage classes wetter than the named soils in the surrounding map unit. Typically 0.5 to 3 acres.