

FSA INFO PACKET



A DIVISION OF WHITETAIL
PROPERTIES REAL ESTATE, LLC

RANCHANDFARMAUCTIONS.COM



United States
Department of
Agriculture

Adams County, Illinois

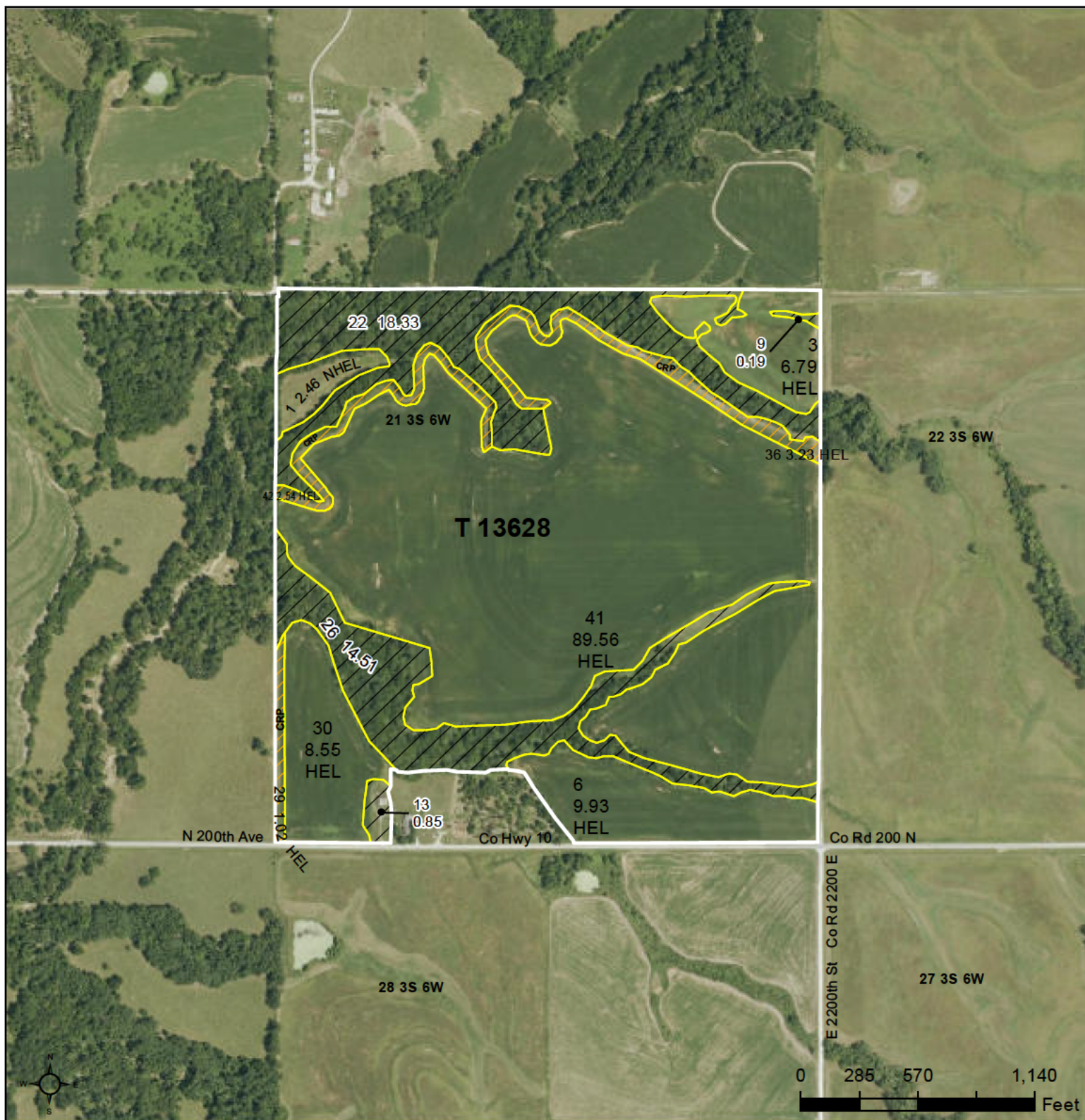

Legend

- Tract Boundary
- Non-Cropland
- Cropland
- CRP

Wetland Determination Identifiers

- Restricted Use
- Limited Restrictions
- Exempt from Conservation Compliance Provisions

2025 Program Year

Map Created October 24, 2024

Farm 9841
Tract 13628

IL001_T13628

Tract Cropland Total: 124.08 acres

United States Department of Agriculture (USDA) Farm Service Agency (FSA) maps are for FSA Program administration only. This map does not represent a legal survey or reflect actual ownership; rather it depicts the information provided directly from the producer and/or National Agricultural Imagery Program (NAIP) imagery. The producer accepts the data 'as is' and assumes all risks associated with its use. USDA-FSA assumes no responsibility for actual or consequential damage incurred as a result of any user's reliance on this data outside FSA Programs. Wetland identifiers do not represent the size, shape, or specific determination of the area. Refer to your original determination (CPA-026 and attached maps) for exact boundaries and determinations or contact USDA Natural Resources Conservation Service (NRCS).

CRP-1 (05-05-25) <div style="text-align: center; margin-top: 10px;"> U.S. DEPARTMENT OF AGRICULTURE Commodity Credit Corporation </div> <div style="text-align: center; margin-top: 20px; font-weight: bold; font-size: 1.2em;"> CONSERVATION RESERVE PROGRAM CONTRACT </div>		<table border="1" style="width: 100%; border-collapse: collapse;"> <tr> <td colspan="2" style="padding: 5px;">1. ST. & CO. CODE & ADMIN. LOCATION 17 001</td> <td colspan="2" style="padding: 5px;">2. SIGN-UP NUMBER 50</td> </tr> <tr> <td colspan="2" style="padding: 5px;">3. CONTRACT NUMBER 11246B</td> <td colspan="2" style="padding: 5px;">4. ACRES FOR ENROLLMENT 6.79</td> </tr> </table>		1. ST. & CO. CODE & ADMIN. LOCATION 17 001		2. SIGN-UP NUMBER 50		3. CONTRACT NUMBER 11246B		4. ACRES FOR ENROLLMENT 6.79	
1. ST. & CO. CODE & ADMIN. LOCATION 17 001		2. SIGN-UP NUMBER 50									
3. CONTRACT NUMBER 11246B		4. ACRES FOR ENROLLMENT 6.79									
5A. COUNTY FSA OFFICE ADDRESS (Include Zip Code) ADAMS COUNTY FARM SERVICE AGENCY 3351 QUINCY MALL QUINCY, IL62301		<table border="1" style="width: 100%; border-collapse: collapse;"> <tr> <td style="width: 50%; padding: 5px;">6. TRACT NUMBER 13628</td> <td style="width: 50%; padding: 5px;">7. CONTRACT PERIOD FROM: (MM-DD-YYYY) 11-01-2017 TO: (MM-DD-YYYY) 09-30-2028</td> </tr> </table>		6. TRACT NUMBER 13628	7. CONTRACT PERIOD FROM: (MM-DD-YYYY) 11-01-2017 TO: (MM-DD-YYYY) 09-30-2028						
6. TRACT NUMBER 13628	7. CONTRACT PERIOD FROM: (MM-DD-YYYY) 11-01-2017 TO: (MM-DD-YYYY) 09-30-2028										
5B. COUNTY FSA OFFICE PHONE NUMBER (Include Area Code): (217) 224-9307 x2		8. SIGNUP TYPE: HEL Illinois									
INSTRUCTIONS: RETURN THIS COMPLETED FORM TO YOUR COUNTY FSA OFFICE.											
<p><i>THIS CONTRACT is entered into between the Commodity Credit Corporation (referred to as "CCC") and the undersigned owners, operators, or tenants (referred to as "the Participant"). The Participant agrees to place the designated acreage into the Conservation Reserve Program ("CRP") or other use set by CCC for the stipulated contract period from the date the Contract is executed by the CCC. The Participant also agrees to implement on such designated acreage the Conservation Plan developed for such acreage and approved by the CCC and the Participant. Additionally, the Participant and CCC agree to comply with the terms and conditions contained in this Contract, including the Appendix to this Contract, entitled Appendix to CRP-1, Conservation Reserve Program Contract (referred to as "Appendix"). By signing below, the Participant acknowledges receipt of a copy of the Appendix/Appendices for the applicable contract period. The terms and conditions of this contract are contained in this Form CRP-1 and in the CRP-1 Appendix and any addendum thereto. BY SIGNING THIS CONTRACT PARTICIPANTS ACKNOWLEDGE RECEIPT OF THE FOLLOWING FORMS: CRP-1; CRP-1 Appendix and any addendum thereto; and, CRP-2, CRP-2C, CRP-2G, or CRP-2C30, as applicable.</i></p>											
9A. Rental Rate Per Acre \$ 122.97		10. Identification of CRP Land (See Page 2 for additional space)									
9B. Annual Contract Payment \$ 835.00		A. Tract No.	B. Field No.								
9C. First Year Payment \$		13628	0029								
<i>(Item 9C is applicable only when the first year payment is prorated.)</i>		13628	0036								
		13628	0042								
		CP1	CP1								
		1.02	3.23								
		2.54	\$ 61.00								
			\$ 194.00								
			\$ 152.00								
11. PARTICIPANTS (If more than three individuals are signing, see Page 3.)											
A(1) PARTICIPANT'S NAME AND ADDRESS (Include Zip Code)	(2) SHARE 100.00 %	(3) SIGNATURE (By)	(4) TITLE/RELATIONSHIP OF THE INDIVIDUAL SIGNING IN THE REPRESENTATIVE CAPACITY								
B(1) PARTICIPANT'S NAME AND ADDRESS (Include Zip Code)	(2) SHARE %	(3) SIGNATURE (By)	(4) TITLE/RELATIONSHIP OF THE INDIVIDUAL SIGNING IN THE REPRESENTATIVE CAPACITY								
C(1) PARTICIPANT'S NAME AND ADDRESS (Include Zip Code)	(2) SHARE %	(3) SIGNATURE (By)	(4) TITLE/RELATIONSHIP OF THE INDIVIDUAL SIGNING IN THE REPRESENTATIVE CAPACITY								
12. CCC USE ONLY A. SIGNATURE OF CCC REPRESENTATIVE			B. DATE (MM-DD-YYYY)								
<p>NOTE: Privacy Act Statement: The following statement is made in accordance with the Privacy Act of 1974 (5 USC 552a - as amended). The authority for requesting the information identified on this form is the Commodity Credit Corporation Charter Act (15 U.S.C. 714 et seq.), the Food Security Act of 1985 (16 U.S.C. 3801 et seq.), the Agricultural Act of 2014 (16 U.S.C. 3831 et seq.), the Agricultural Improvement Act of 2018 (Pub. L. 115-334), the Further Continuing Appropriations and Other Extensions Act, 2024 (Pub. L. 118-22), the American Relief Act, 2025 (Pub. L. 118-158), and the Conservation Reserve Program 7 CFR Part 1410. The information will be used to determine eligibility to participate in and receive benefits under the Conservation Reserve Program. The information collected on this form may be disclosed to other Federal, State, Local government agencies, Tribal agencies, and nongovernmental entities that have been authorized access to the information by statute or regulation and/or as described in applicable Routine Uses identified in the System of Records Notice for USDA/FSA-2, Farm Records File (Automated). Providing the requested information is voluntary. However, failure to furnish the requested information will result in a determination of ineligibility to participate in and receive benefits under the Conservation Reserve Program.</p> <p>Paperwork Reduction Act (PRA) Statement: The information collection is exempted from PRA as specified in 16 U.S.C. 3846(b)(1).</p>											

Non-Discrimination Statement: In accordance with Federal civil rights law and U.S. Department of Agriculture (USDA) civil rights regulations and policies, the USDA, its Agencies, offices, and employees, and institutions participating in or administering USDA programs are prohibited from discriminating based on race, color, national origin, religion, sex, disability, age, marital status, family/parental status, income derived from a public assistance program, political beliefs, or reprisal or retaliation for prior civil rights activity, in any program or activity conducted or funded by USDA (not all bases apply to all programs). Remedies and complaint filing deadlines vary by program or incident.

Persons with disabilities who require alternative means of communication for program information (e.g., Braille, large print, audiotope, American Sign Language, etc.) should contact the State or local Agency that administers the program or contact USDA through the Telecommunications Relay Service at 711 (voice and TTY). Additionally, program information may be made available in languages other than English.

To file a program discrimination complaint, complete the USDA Program Discrimination Complaint Form, AD-3027, found online at <https://www.usda.gov/oascr/how-to-file-a-program-discrimination-complaint> and at any USDA office or write a letter addressed to USDA and provide in the letter all of the information requested in the form. To request a copy of the complaint form, call (866) 632-9992. Submit your completed form or letter to USDA by: (1) mail: U.S. Department of Agriculture, Office of the Assistant Secretary for Civil Rights, 1400 Independence Avenue, SW, Mail Stop 9410, Washington, D.C. 20250-9410; (2) fax: (202) 690-7442; or (3) email: program.intake@usda.gov.

USDA is an equal opportunity provider, employer, and lender.



Abbreviated 156 Farm Record

Operator Name : XXXXXXXXXX
CRP Contract Number(s) : 11246B
Recon ID : 17-001-2015-68
Transferred From : None
ARCPLC G//F Eligibility : Eligible

Farm Land Data

Farmland	Cropland	DCP Cropland	WBP	EWP	WRP	GRP	Sugarcane	Farm Status	Number Of Tracts
157.96	124.08	124.08	0.00	0.00	0.00	0.00	0.0	Active	1
State Conservation	Other Conservation	Effective DCP Cropland	Double Cropped			CRP	MPL	DCP Ag.Rel. Activity	SOD
0.00	0.00	117.29	0.00			6.79	0.00	0.00	0.00

Crop Election Choice

ARC Individual	ARC County	Price Loss Coverage
None	CORN, SOYBN	None

DCP Crop Data

Crop Name	Base Acres	CCC-505 CRP Reduction Acres	PLC Yield	HIP
Corn	57.20	0.00	137	0
Soybeans	60.09	0.51	37	0
TOTAL	117.29	0.51		

NOTES

Tract Number : 13628

Description : Sec 21 Richfield T3SR6W
FSA Physical Location : ILLINOIS/ADAMS
ANSI Physical Location : ILLINOIS/ADAMS
BIA Unit Range Number :
HEL Status : HEL field on tract.Conservation system being actively applied
Wetland Status : Wetland determinations not complete
WL Violations : None
Owners : XXXXXXXXXX
Other Producers : None
Recon ID : 17-001-2015-67

Tract Land Data

Farm Land	Cropland	DCP Cropland	WBP	EWP	WRP	GRP	Sugarcane
157.96	124.08	124.08	0.00	0.00	0.00	0.00	0.0



Abbreviated 156 Farm Record

Tract 13628 Continued ...

State Conservation	Other Conservation	Effective DCP Cropland	Double Cropped	CRP	MPL	DCP Ag. Rel Activity	SOD
0.00	0.00	117.29	0.00	6.79	0.00	0.00	0.00

DCP Crop Data

Crop Name	Base Acres	CCC-505 CRP Reduction Acres	PLC Yield
Corn	57.20	0.00	137
Soybeans	60.09	0.51	37
TOTAL	117.29	0.51	

NOTES

--

In accordance with Federal civil rights law and U.S. Department of Agriculture (USDA) civil rights regulations and policies, the USDA, its Agencies, offices, and employees, and institutions participating in or administering USDA programs are prohibited from discriminating based on race, color, national origin, religion, sex, disability, age, marital status, family/parental status, income derived from a public assistance program, political beliefs, or reprisal or retaliation for prior civil rights activity, in any program or activity conducted or funded by USDA (not all bases apply to all programs). Remedies and complaint filing deadlines vary by program or incident.

Persons with disabilities who require alternative means of communication for program information (e.g., Braille, large print, audiotape, American Sign Language, etc.) should contact the responsible Agency or USDA's TARGET Center at (202) 720-2600 (voice and TTY) or contact USDA through the Federal Relay Service at (800) 877-8339. Additionally, program information may be made available in languages other than English.

To file a program discrimination complaint, complete the USDA Program Discrimination Complaint Form, AD-3027, found online at [How to File a Program Discrimination Complaint](#) and at any USDA office or write a letter addressed to USDA and provide in the letter all of the information requested in the form. To request a copy of the complaint form, call (866) 632-9992. Submit your completed form or letter to USDA by: (1) Mail: U.S. Department of Agriculture Office of the Assistant Secretary for Civil Rights, 1400 Independence Avenue, SW Washington, D.C. 20250-9410; (2) Fax: (202) 690-7442; or (3) Email: program.intake@usda.gov. USDA is an equal opportunity provider, employer, and lender.

Aerial Map

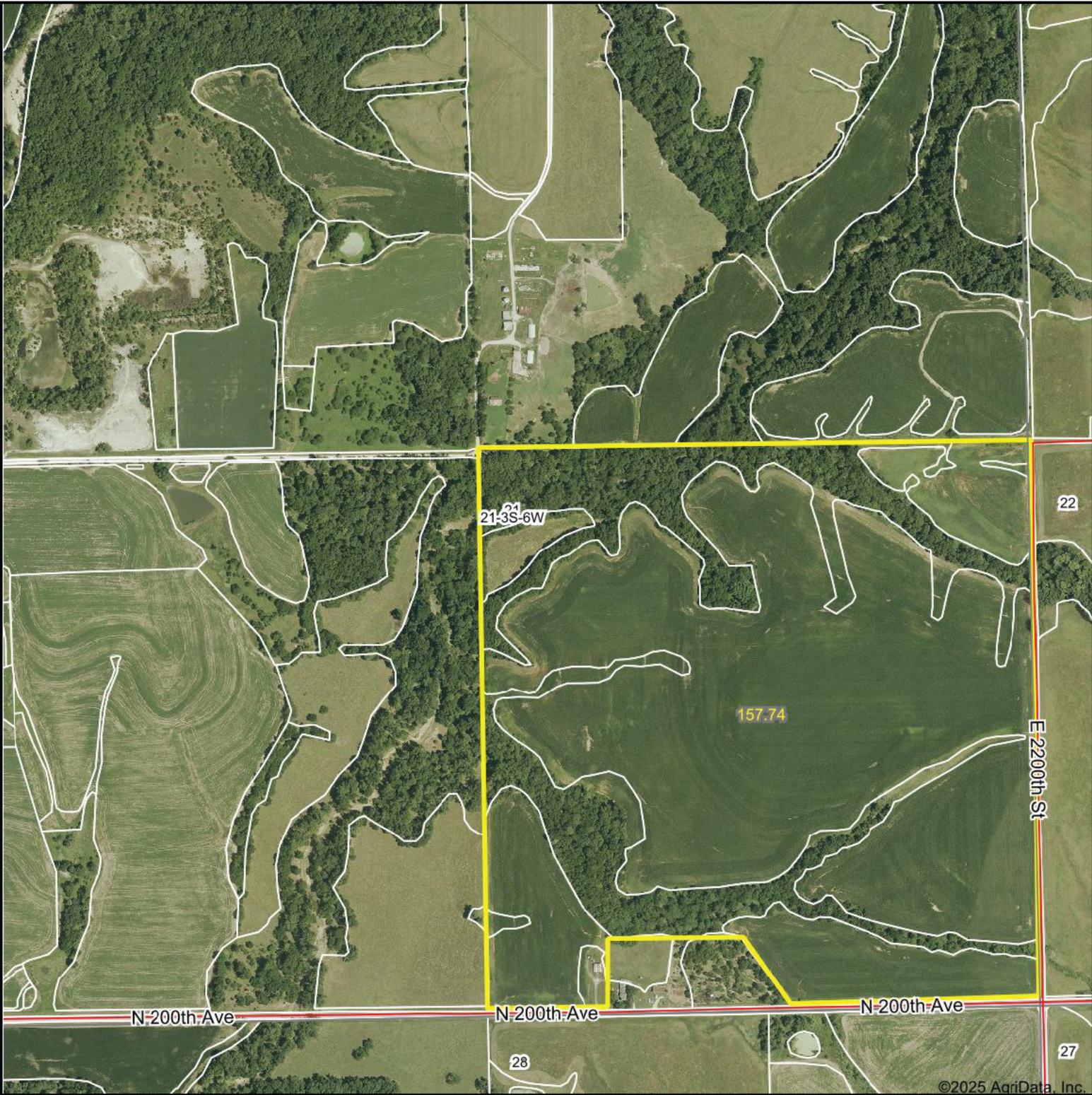

©2025 AgriData, Inc.



WHITETAIL PROPERTIES REAL ESTATE

HUNTING | RANCH | FARM | TIMBER

Maps Provided By:



© AgriData, Inc. 2023 www.AgriDataInc.com

Boundary Center: 39.790442, -91.091865

21-3S-6W
Adams County
Illinois



4/22/2025

Field borders provided by Farm Service Agency as of 5/21/2008.

Soils Map

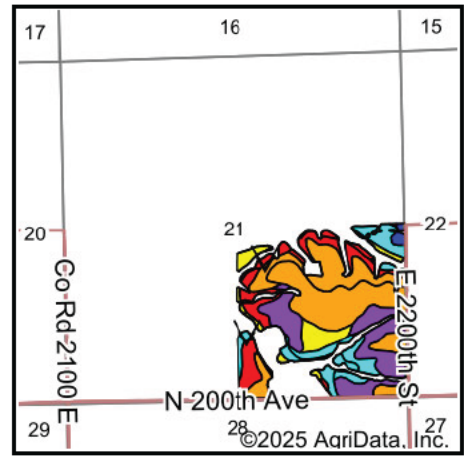
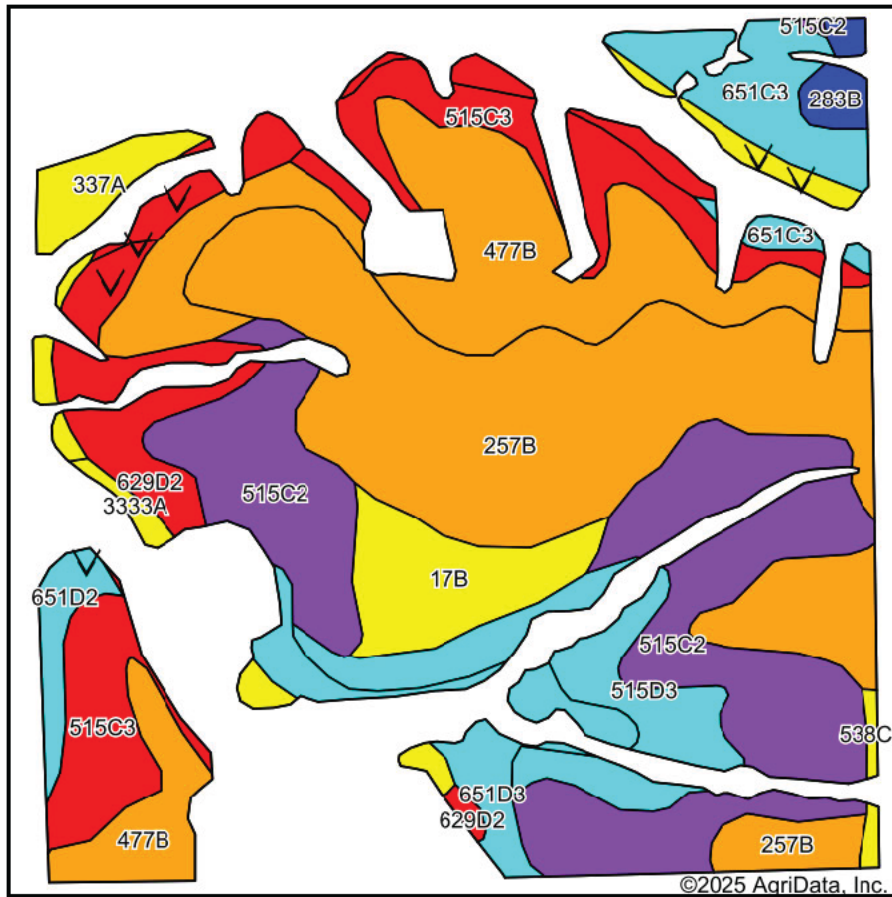

State: **Illinois**
 County: **Adams**
 Location: **21-3S-6W**
 Township: **Richfield**
 Acres: **119.07**
 Date: **4/22/2025**



WHITETAIL PROPERTIES REAL ESTATE
 HUNTING | RANCH | FARM | TIMBER

Maps Provided By:



Area Symbol: IL001, Soil Area Version: 23

Code	Soil Description	Acres	Percent of field	Il. State Productivity Index Legend	Corn Bu/A	Soybeans Bu/A	Crop productivity index for optimum management
**257B	Clarksdale silt loam, 2 to 5 percent slopes	29.97	25.3%		**171	**55	**125
**515C2	Bunkum silt loam, 5 to 10 percent slopes, eroded	23.58	19.8%		**137	**47	**103
**477B	Winfield silt loam, 2 to 5 percent slopes	18.51	15.5%		**160	**50	**118
**515C3	Bunkum silty clay loam, 5 to 10 percent slopes, severely eroded	9.69	8.1%		**126	**43	**95
**515D3	Bunkum silty clay loam, 10 to 18 percent slopes, severely eroded	6.93	5.8%		**115	**40	**87
**17B	Keomah silt loam, 2 to 5 percent slopes	5.28	4.4%		**158	**50	**117
**651C3	Keswick clay loam, 5 to 10 percent slopes, severely eroded	5.18	4.4%		**93	**32	**71
**629D2	Crider silt loam, 10 to 18 percent slopes, eroded	5.05	4.2%		**132	**43	**97
**651D3	Keswick clay loam, 10 to 18 percent slopes, severely eroded	4.04	3.4%		**85	**29	**66
**337A	Creal silt loam, 0 to 2 percent slopes	2.67	2.2%		**149	**47	**109
**549D2	Marseilles silt loam, 10 to 18 percent slopes, eroded	2.61	2.2%		**118	**39	**88
**3333A	Wakeland silt loam, 0 to 2 percent slopes, frequently flooded	2.25	1.9%		**157	**50	**115
**651D2	Keswick loam, 10 to 18 percent slopes, eroded	1.66	1.4%		**97	**33	**73

Code	Soil Description	Acres	Percent of field	Il. State Productivity Index Legend	Corn Bu/A	Soybeans Bu/A	Crop productivity index for optimum management
**283B	Downsouth silt loam, 2 to 5 percent slopes	1.19	1.0%		**182	**56	**135
**538C2	Emery silt loam, 5 to 10 percent slopes, eroded	0.46	0.4%		**161	**50	**117
Weighted Average					144.2	47.2	107

Table: Optimum Crop Productivity Ratings for Illinois Soil EFOTG are sourced from Bulletin 811 calculated Map Unit Base Yield Indices, and adjusted (Adj) for slope, erosion, flooding, and surface texture. Publication Date: 01-28-2025
Crop yields and productivity (B811 EFOTG) are maintained at the following USDA web site: 2023 Illinois Soil Productivity and Yield Indices: <https://efotg.sc.egov.usda.gov/#/state/IL/documents/section=2&folder=52809>
** Base indexes from Bulletin 811 adjusted for slope, erosion, flooding, and surface texture according to the Il. Soils EFOTG

	Symbol	Name	Description
✓	ROC	Rock outcrop	An exposure of bedrock at the surface of the earth. Not used where the named soils of the surrounding map unit are shallow overbedrock or where Rock outcrop is a named component of the map unit. Typically .25 to 2 acres.