

FSA INFO PACKET



TRACT 1-WINNEBAGO CO, IL
111.09± ACRES



A DIVISION OF WHITETAIL
PROPERTIES REAL ESTATE, LLC

RANCHANDFARMAUCTIONS.COM



United States
Department of
Agriculture

Stephenson County, Illinois

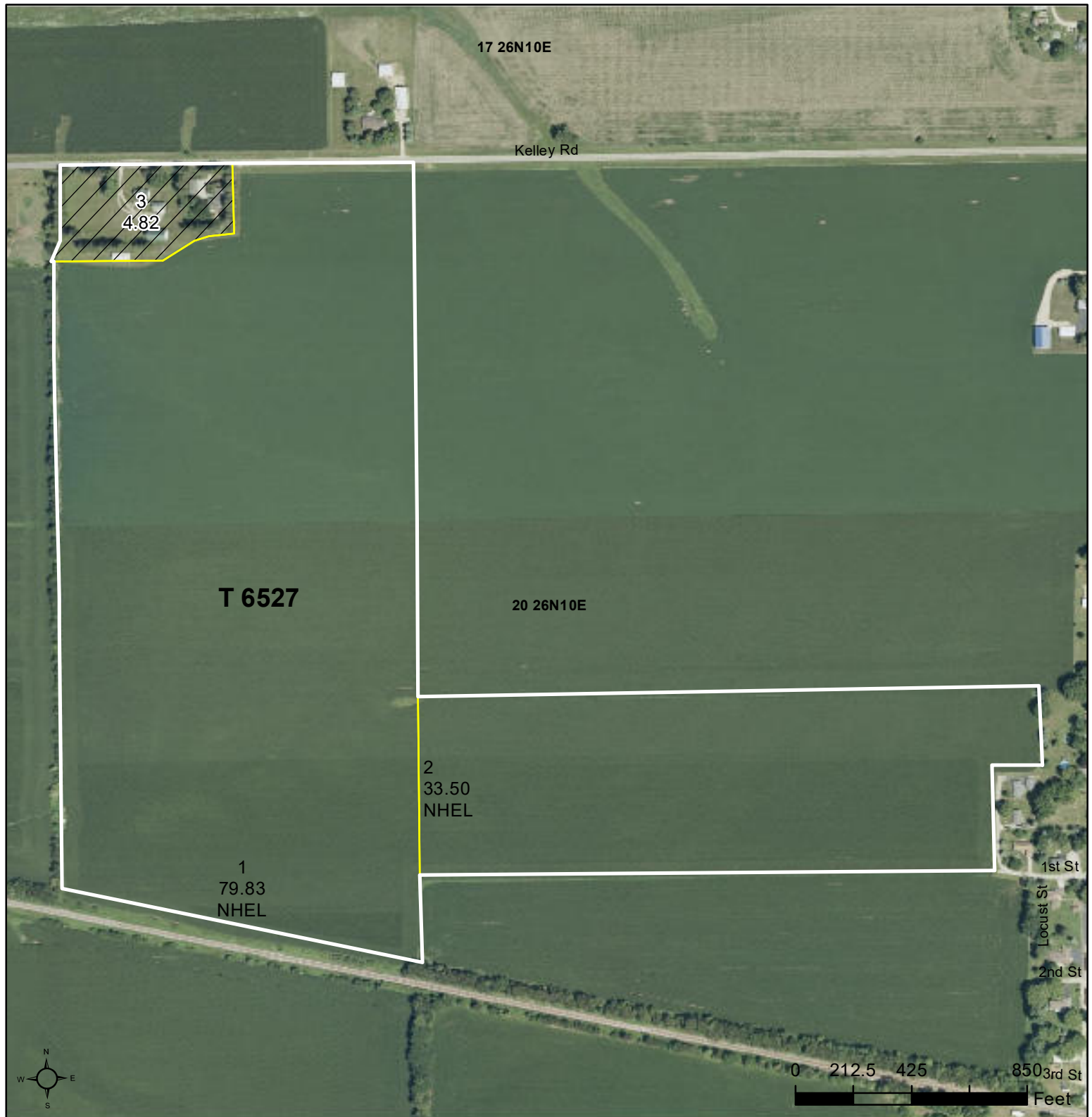

Legend

- Tract Boundary
- Non-Cropland
- Cropland
- CRP

Wetland Determination

- Restricted Use
- Limited Restrictions
- Exempt from Conservation Compliance Provisions

2025 Program Year

Map Created April 30, 2025

Farm **8381**
Tract **6527**

Tract Cropland Total: 113.33 acres

United States Department of Agriculture (USDA) Farm Service Agency (FSA) maps are for FSA Program administration only. This map does not represent a legal survey or reflect actual ownership; rather it depicts the information provided directly from the producer and/or National Agricultural Imagery Program (NAIP) imagery. The producer accepts the data 'as is' and assumes all risks associated with its use. USDA-FSA assumes no responsibility for actual or consequential damage incurred as a result of any user's reliance on this data outside FSA Programs. Wetland identifiers do not represent the size, shape, or specific determination of the area. Refer to your original determination (CPA-026 and attached maps) for exact boundaries and determinations or contact USDA Natural Resources Conservation Service (NRCS).

Soils Map

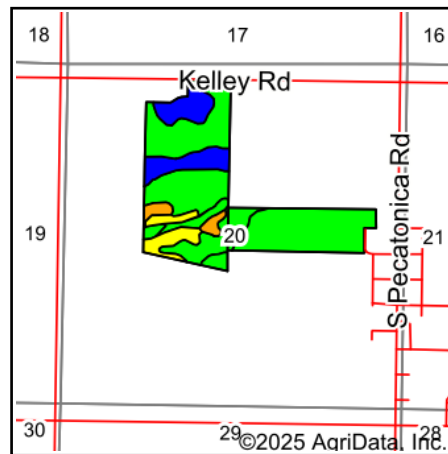
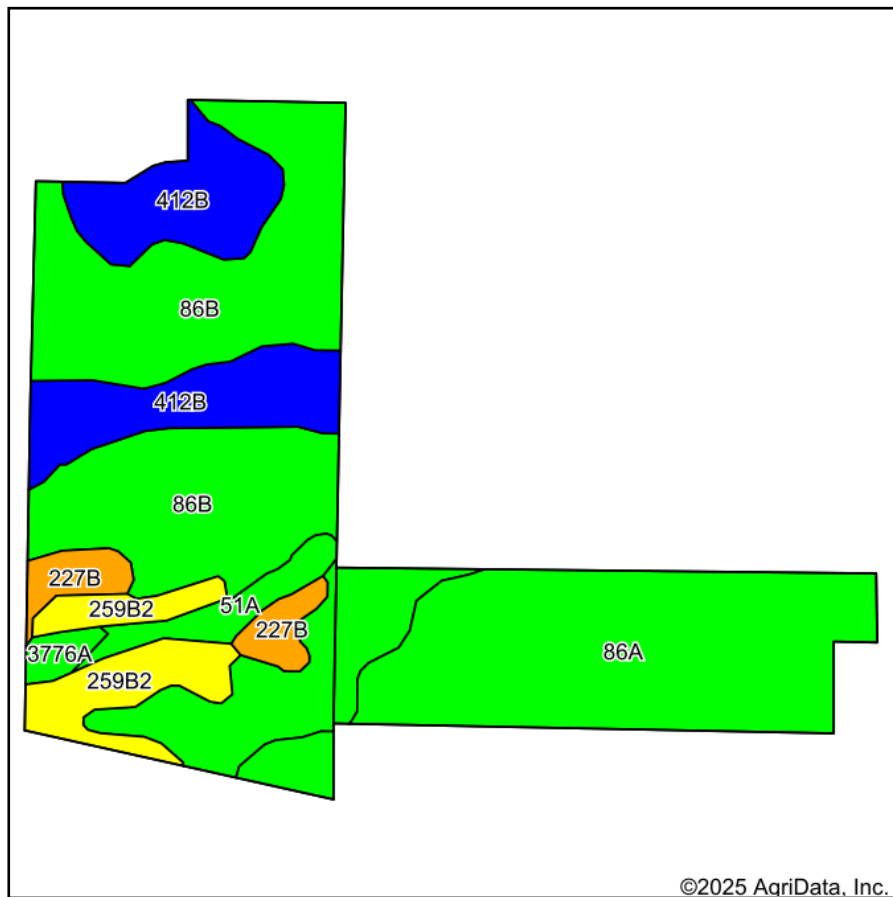

State: **Illinois**
 County: **Winnebago**
 Location: **20-26N-10E**
 Township: **Seward**
 Acres: **112.77**
 Date: **3/28/2025**



WHITETAIL PROPERTIES REAL ESTATE
 HUNTING | RANCH | FARM | TIMBER

Maps Provided By:



Area Symbol: IL201, Soil Area Version: 20

Code	Soil Description	Acres	Percent of field	II. State Productivity Index Legend	*Corn Bu/A	*Soybeans Bu/A	*Wheat Bu/A	*Crop productivity index for optimum management
**86B	Osco silt loam, 2 to 5 percent slopes	48.55	43.0%		**187	**59	**74	**138
86A	Osco silt loam, 0 to 2 percent slopes	31.58	28.0%		191	60	75	141
**412B	Ogle silt loam, 2 to 5 percent slopes	16.79	14.9%		**175	**56	**69	**130
**259B2	Assumption silt loam, 2 to 5 percent slopes, eroded	7.57	6.7%		**153	**49	**61	**112
**227B	Argyle silt loam, 2 to 5 percent slopes	3.84	3.4%		**162	**53	**64	**121
51A	Muscature silt loam, 0 to 2 percent slopes	3.22	2.9%		200	64	75	147
**3776A	Comfrey loam, 0 to 2 percent slopes, frequently flooded	1.22	1.1%		**188	**62	**71	**141
Weighted Average					183.6	58.1	72.3	135.6

Table: Optimum Crop Productivity Ratings for Illinois Soil EFOTG are sourced from Bulletin 811 calculated Map Unit Base Yield Indices, and adjusted (Adj) for slope, erosion, and surface texture. Publication Date: 01-28-2025

Crop yields and productivity (B811 EFOTG) are maintained at the following USDA web site: 2023 Illinois Soil Productivity and Yield Indices:

<https://efotg.sc.egov.usda.gov/#/state/IL/documents/section=2&folder=52809>

* The flood/pond factor has been removed for B811 indexes and yields.

** Base indexes from Bulletin 811 adjusted for slope, erosion, and surface texture according to the II. Soils EFOTG



Abbreviated 156 Farm Record

FARM : 8381

Prepared : 5/7/25 1:58 PM CST

Crop Year : 2025

Operator Name : XXXXXXXXXX
CRP Contract Number(s) : None
Recon ID : None
Transferred From : 2013-17-141-0009077
ARCPLC G//F Eligibility : Eligible

Farm Land Data

Farmland	Cropland	DCP Cropland	WBP	EWP	WRP	GRP	Sugarcane	Farm Status	Number Of Tracts
118.15	113.33	113.33	0.00	0.00	0.00	0.00	0.0	Active	1
State Conservation	Other Conservation	Effective DCP Cropland	Double Cropped			CRP	MPL	DCP Ag.Rel. Activity	SOD
0.00	0.00	113.33	0.00			0.00	0.00	0.00	0.00

Crop Election Choice

ARC Individual	ARC County	Price Loss Coverage
None	CORN, SOYBN	None

DCP Crop Data

Crop Name	Base Acres	CCC-505 CRP Reduction Acres	PLC Yield	HIP
Corn	52.20	0.00	177	
Soybeans	52.20	0.00	50	
TOTAL	104.40	0.00		

NOTES

Tract Number : 6527

Description : B9 (3) SEWARD TWP SEC 20
FSA Physical Location : ILLINOIS/WINNEBAGO
ANSI Physical Location : ILLINOIS/WINNEBAGO
BIA Unit Range Number :
HEL Status : NHEL: No agricultural commodity planted on undetermined fields
Wetland Status : Wetland determinations not complete
WL Violations : None
Owners : STEPHENSON IL
Other Producers : XXXXXXXXXX
Recon ID : None

Tract Land Data

Farm Land	Cropland	DCP Cropland	WBP	EWP	WRP	GRP	Sugarcane
118.15	113.33	113.33	0.00	0.00	0.00	0.00	0.0



Abbreviated 156 Farm Record

Tract 6527 Continued ...

State Conservation	Other Conservation	Effective DCP Cropland	Double Cropped	CRP	MPL	DCP Ag. Rel Activity	SOD
0.00	0.00	113.33	0.00	0.00	0.00	0.00	0.00

DCP Crop Data

Crop Name	Base Acres	CCC-505 CRP Reduction Acres	PLC Yield
Corn	52.20	0.00	177
Soybeans	52.20	0.00	50
TOTAL	104.40	0.00	

NOTES

--

In accordance with Federal civil rights law and U.S. Department of Agriculture (USDA) civil rights regulations and policies, the USDA, its Agencies, offices, and employees, and institutions participating in or administering USDA programs are prohibited from discriminating based on race, color, national origin, religion, sex, disability, age, marital status, family/parental status, income derived from a public assistance program, political beliefs, or reprisal or retaliation for prior civil rights activity, in any program or activity conducted or funded by USDA (not all bases apply to all programs). Remedies and complaint filing deadlines vary by program or incident.

Persons with disabilities who require alternative means of communication for program information (e.g., Braille, large print, audiotape, American Sign Language, etc.) should contact the responsible Agency or USDA's TARGET Center at (202) 720-2600 (voice and TTY) or contact USDA through the Federal Relay Service at (800) 877-8339. Additionally, program information may be made available in languages other than English.

To file a program discrimination complaint, complete the USDA Program Discrimination Complaint Form, AD-3027, found online at [How to File a Program Discrimination Complaint](#) and at any USDA office or write a letter addressed to USDA and provide in the letter all of the information requested in the form. To request a copy of the complaint form, call (866) 632-9992. Submit your completed form or letter to USDA by: (1) Mail: U.S. Department of Agriculture Office of the Assistant Secretary for Civil Rights, 1400 Independence Avenue, SW Washington, D.C. 20250-9410; (2) Fax: (202) 690-7442; or (3) Email: program.intake@usda.gov. USDA is an equal opportunity provider, employer, and lender.

Soils Map

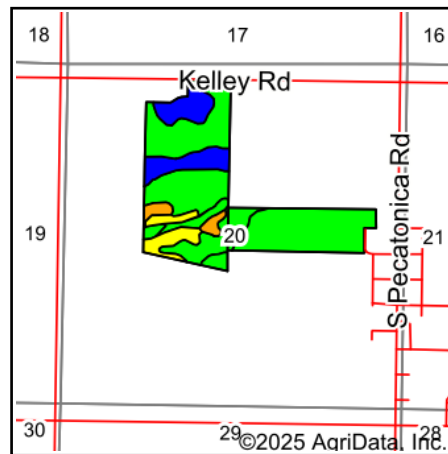
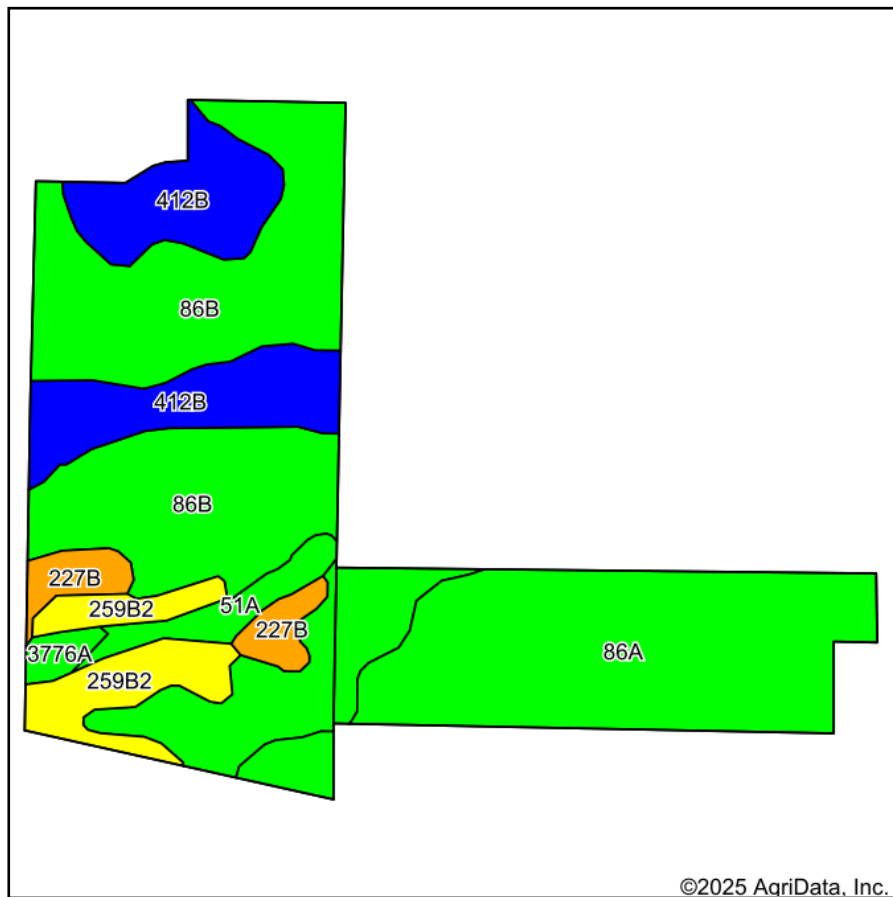

State: **Illinois**
 County: **Winnebago**
 Location: **20-26N-10E**
 Township: **Seward**
 Acres: **112.77**
 Date: **3/28/2025**



WHITETAIL PROPERTIES REAL ESTATE
 HUNTING | RANCH | FARM | TIMBER

Maps Provided By:



Area Symbol: IL201, Soil Area Version: 20

Code	Soil Description	Acres	Percent of field	II. State Productivity Index Legend	*Corn Bu/A	*Soybeans Bu/A	*Wheat Bu/A	*Crop productivity index for optimum management
**86B	Osco silt loam, 2 to 5 percent slopes	48.55	43.0%		**187	**59	**74	**138
86A	Osco silt loam, 0 to 2 percent slopes	31.58	28.0%		191	60	75	141
**412B	Ogle silt loam, 2 to 5 percent slopes	16.79	14.9%		**175	**56	**69	**130
**259B2	Assumption silt loam, 2 to 5 percent slopes, eroded	7.57	6.7%		**153	**49	**61	**112
**227B	Argyle silt loam, 2 to 5 percent slopes	3.84	3.4%		**162	**53	**64	**121
51A	Muscataune silt loam, 0 to 2 percent slopes	3.22	2.9%		200	64	75	147
**3776A	Comfrey loam, 0 to 2 percent slopes, frequently flooded	1.22	1.1%		**188	**62	**71	**141
Weighted Average					183.6	58.1	72.3	135.6

Table: Optimum Crop Productivity Ratings for Illinois Soil EFOTG are sourced from Bulletin 811 calculated Map Unit Base Yield Indices, and adjusted (Adj) for slope, erosion, and surface texture. Publication Date: 01-28-2025

Crop yields and productivity (B811 EFOTG) are maintained at the following USDA web site: 2023 Illinois Soil Productivity and Yield Indices:

<https://efotg.sc.egov.usda.gov/#/state/IL/documents/section=2&folder=52809>

* The flood/pond factor has been removed for B811 indexes and yields.

** Base indexes from Bulletin 811 adjusted for slope, erosion, and surface texture according to the II. Soils EFOTG