

FSA INFO PACKET



TRACT 3-OGLE CO, IL
79± ACRES



A DIVISION OF WHITETAIL
PROPERTIES REAL ESTATE, LLC

RANCHANDFARMAUCTIONS.COM



United States
Department of
Agriculture

Ogle County, Illinois

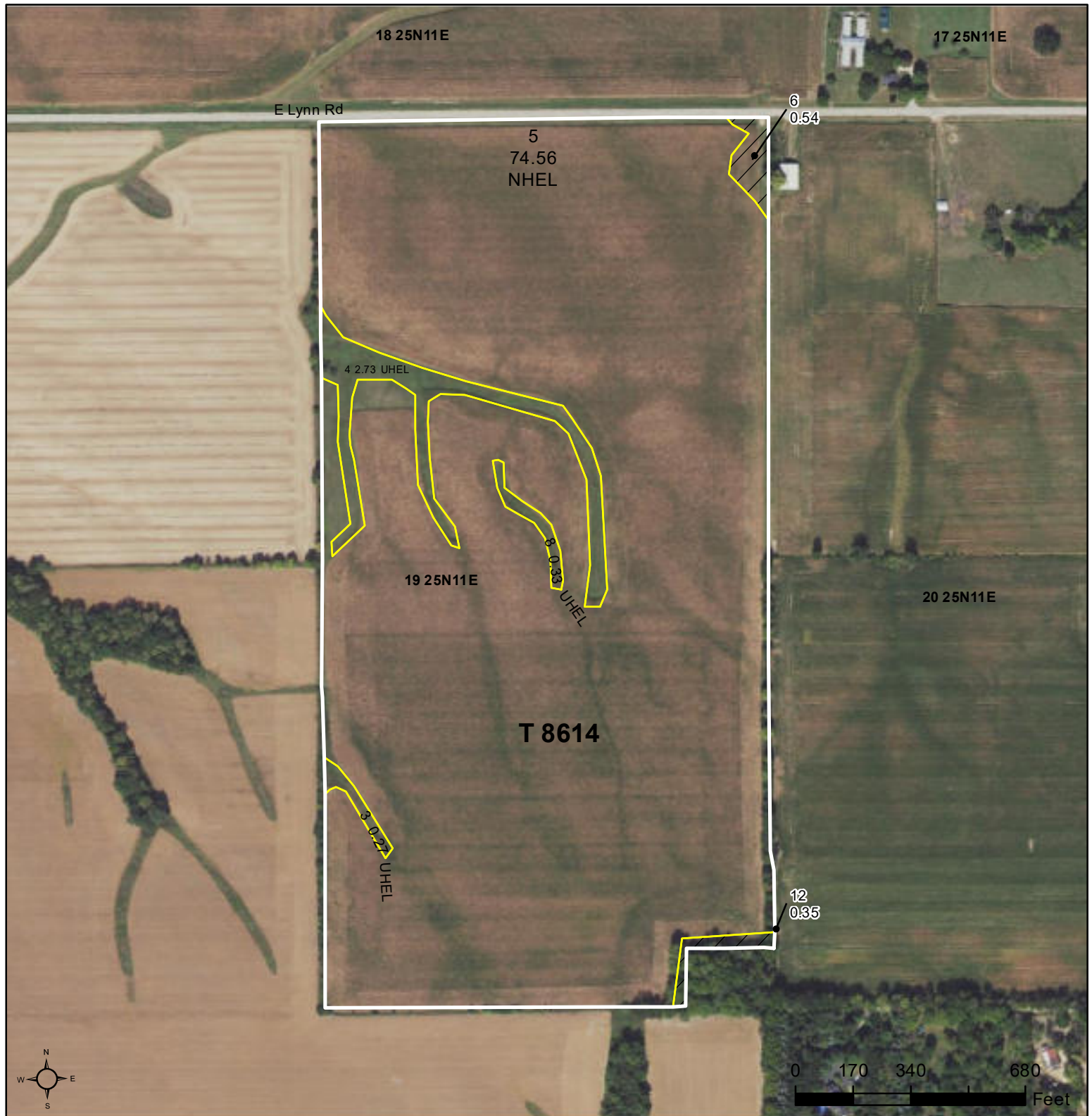

Legend

- Tract Boundary
- Non-Cropland
- Cropland
- CRP

Wetland Determination Identifiers

- Restricted Use
- Limited Restrictions
- Exempt from Conservation Compliance Provisions

2025 Program Year

Map Created February 26, 2025

Farm 10306

Tract 8614

Tract Cropland Total: 77.89 acres

United States Department of Agriculture (USDA) Farm Service Agency (FSA) maps are for FSA Program administration only. This map does not represent a legal survey or reflect actual ownership; rather it depicts the information provided directly from the producer and/or National Agricultural Imagery Program (NAIP) imagery. The producer accepts the data 'as is' and assumes all risks associated with its use. USDA-FSA assumes no responsibility for actual or consequential damage incurred as a result of any user's reliance on this data outside FSA Programs. Wetland identifiers do not represent the size, shape, or specific determination of the area. Refer to your original determination (CPA-026 and attached maps) for exact boundaries and determinations or contact USDA Natural Resources Conservation Service (NRCS).



Abbreviated 156 Farm Record

Operator Name : EARL R KLINGER
CRP Contract Number(s) : None
Recon ID : 17-141-2020-25
Transferred From : None
ARCPLC G//F Eligibility : Eligible

Farm Land Data

| Farmland | Cropland | DCP Cropland | WBP | EWP | WRP | GRP | Sugarcane | Farm Status | Number Of Tracts |
|--------------------|--------------------|------------------------|----------------|------|------|------|-----------|----------------------|------------------|
| 78.78 | 77.89 | 77.89 | 0.00 | 0.00 | 0.00 | 0.00 | 0.0 | Active | 1 |
| State Conservation | Other Conservation | Effective DCP Cropland | Double Cropped | | | CRP | MPL | DCP Ag.Rel. Activity | SOD |
| 0.00 | 0.00 | 77.89 | 0.00 | | | 0.00 | 0.00 | 0.00 | 0.00 |

Crop Election Choice

| ARC Individual | ARC County | Price Loss Coverage |
|----------------|-------------|---------------------|
| None | CORN, SOYBN | None |

DCP Crop Data

| Crop Name | Base Acres | CCC-505 CRP Reduction Acres | PLC Yield | HIP |
|-----------|------------|-----------------------------|-----------|-----|
| Corn | 38.90 | 0.00 | 168 | |
| Soybeans | 38.90 | 0.00 | 49 | 0 |

TOTAL 77.80 0.00

NOTES

Tract Number : 8614

Description :
FSA Physical Location : ILLINOIS/OGLE
ANSI Physical Location : ILLINOIS/OGLE
BIA Unit Range Number : BYR19
HEL Status : NHEL: No agricultural commodity planted on undetermined fields
Wetland Status : Tract does not contain a wetland
WL Violations : None
Owners : MAX J WENZEL TRUST
Other Producers : JASON A KLINGER
Recon ID : None

Tract Land Data

| Farm Land | Cropland | DCP Cropland | WBP | EWP | WRP | GRP | Sugarcane |
|-----------|----------|--------------|------|------|------|------|-----------|
| 78.78 | 77.89 | 77.89 | 0.00 | 0.00 | 0.00 | 0.00 | 0.0 |



Abbreviated 156 Farm Record

Tract 8614 Continued ...

| State Conservation | Other Conservation | Effective DCP Cropland | Double Cropped | CRP | MPL | DCP Ag. Rel Activity | SOD |
|--------------------|--------------------|------------------------|----------------|------|------|----------------------|------|
| 0.00 | 0.00 | 77.89 | 0.00 | 0.00 | 0.00 | 0.00 | 0.00 |

DCP Crop Data

| Crop Name | Base Acres | CCC-505 CRP Reduction Acres | PLC Yield |
|--------------|--------------|-----------------------------|-----------|
| Corn | 38.90 | 0.00 | 168 |
| Soybeans | 38.90 | 0.00 | 49 |
| TOTAL | 77.80 | 0.00 | |

NOTES

| |
|--|
| |
|--|

In accordance with Federal civil rights law and U.S. Department of Agriculture (USDA) civil rights regulations and policies, the USDA, its Agencies, offices, and employees, and institutions participating in or administering USDA programs are prohibited from discriminating based on race, color, national origin, religion, sex, disability, age, marital status, family/parental status, income derived from a public assistance program, political beliefs, or reprisal or retaliation for prior civil rights activity, in any program or activity conducted or funded by USDA (not all bases apply to all programs). Remedies and complaint filing deadlines vary by program or incident.

Persons with disabilities who require alternative means of communication for program information (e.g., Braille, large print, audiotape, American Sign Language, etc.) should contact the responsible Agency or USDA's TARGET Center at (202) 720-2600 (voice and TTY) or contact USDA through the Federal Relay Service at (800) 877-8339. Additionally, program information may be made available in languages other than English.

To file a program discrimination complaint, complete the USDA Program Discrimination Complaint Form, AD-3027, found online at [How to File a Program Discrimination Complaint](#) and at any USDA office or write a letter addressed to USDA and provide in the letter all of the information requested in the form. To request a copy of the complaint form, call (866) 632-9992. Submit your completed form or letter to USDA by: (1) Mail: U.S. Department of Agriculture Office of the Assistant Secretary for Civil Rights, 1400 Independence Avenue, SW Washington, D.C. 20250-9410; (2) Fax: (202) 690-7442; or (3) Email: program.intake@usda.gov. USDA is an equal opportunity provider, employer, and lender.

Soils Map

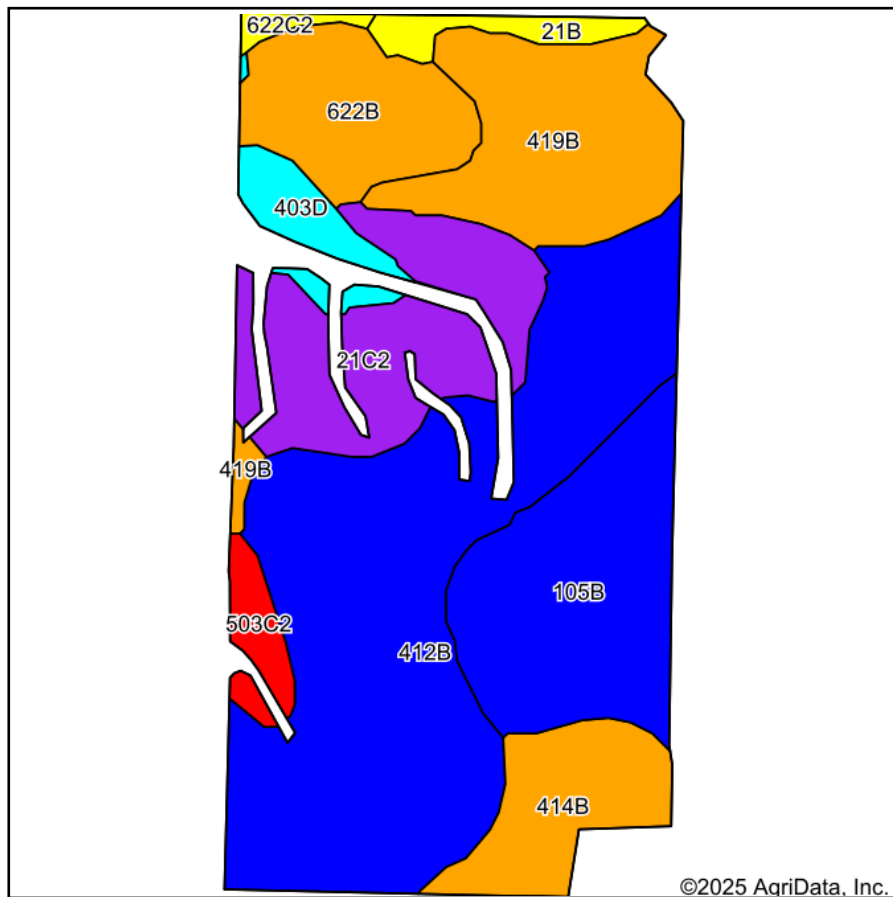

Soils data provided by USDA and NRCS.

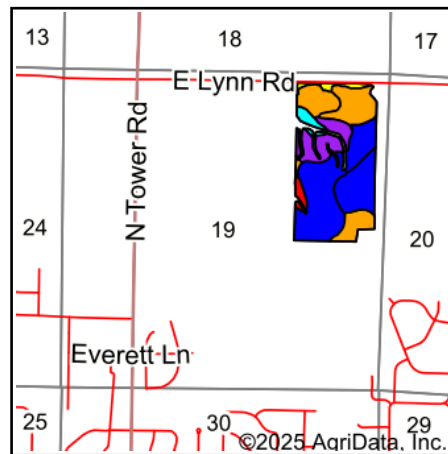

State: **Illinois**
 County: **Ogle**
 Location: **19-25N-11E**
 Township: **Byron**
 Acres: **74.56**
 Date: **3/28/2025**



WHITETAIL PROPERTIES REAL ESTATE
 HUNTING | RANCH | FARM | TIMBER

Maps Provided By:



Area Symbol: IL141, Soil Area Version: 23

| Code | Soil Description | Acres | Percent of field | Il. State Productivity Index Legend | *Corn Bu/A | *Soybeans Bu/A | *Wheat Bu/A | *Crop productivity index for optimum management |
|------------------|--|-------|------------------|-------------------------------------|------------|----------------|-------------|---|
| **412B | Ogle silt loam, 2 to 5 percent slopes | 27.52 | 36.8% | | **175 | **56 | **69 | **130 |
| **105B | Batavia silt loam, 2 to 5 percent slopes | 11.16 | 15.0% | | **175 | **54 | **67 | **128 |
| **419B | Flagg silt loam, 2 to 5 percent slopes | 9.62 | 12.9% | | **160 | **51 | **62 | **118 |
| **21C2 | Pecatonica silt loam, 5 to 10 percent slopes, eroded | 9.24 | 12.4% | | **143 | **46 | **56 | **105 |
| **622B | Wyandot silt loam, 2 to 5 percent slopes | 6.18 | 8.3% | | **159 | **52 | **64 | **119 |
| **414B | Myrtle silt loam, 2 to 5 percent slopes | 5.11 | 6.9% | | **168 | **53 | **64 | **124 |
| **403D | Elizabeth loam, 10 to 18 percent slopes | 2.28 | 3.1% | | **69 | **24 | **28 | **53 |
| **503C2 | Rockton silt loam, 5 to 10 percent slopes, eroded | 1.55 | 2.1% | | **127 | **43 | **56 | **96 |
| **21B | Pecatonica silt loam, 2 to 5 percent slopes | 1.42 | 1.9% | | **152 | **49 | **59 | **112 |
| **622C2 | Wyandot silt loam, 5 to 10 percent slopes, eroded | 0.48 | 0.6% | | **150 | **49 | **60 | **112 |
| Weighted Average | | | | | 162.5 | 51.9 | 63.7 | 120.2 |

Table: Optimum Crop Productivity Ratings for Illinois Soil EFOTG are sourced from Bulletin 811 calculated Map Unit Base Yield Indices, and adjusted (Adj) for slope, erosion, and surface texture. Publication Date: 01-28-2025

Crop yields and productivity (B811 EFOTG) are maintained at the following USDA web site: 2023 Illinois Soil Productivity and Yield Indices: <https://efotg.sc.egov.usda.gov/#/state/IL/documents/section=2&folder=52809>

* The flood/pond factor has been removed for B811 indexes and yields.

** Base indexes from Bulletin 811 adjusted for slope, erosion, and surface texture according to the Il. Soils EFOTG