

# FSA INFO PACKET



A DIVISION OF WHITETAIL  
PROPERTIES REAL ESTATE, LLC

[RANCHANDFARMAUCTIONS.COM](http://RANCHANDFARMAUCTIONS.COM)



Abbreviated 156 Farm Record

Operator Name : ██████████  
 CRP Contract Number(s) : None  
 Recon ID : 31-079-2017-107  
 Transferred From : None  
 ARCPLC G//F Eligibility : Eligible

Farm Land Data

Farmland	Cropland	DCP Cropland	WBP	EWP	WRP	GRP	Sugarcane	Farm Status	Number Of Tracts
379.94	377.02	377.02	0.00	0.00	0.00	0.00	0.0	Active	3
State Conservation	Other Conservation	Effective DCP Cropland	Double Cropped		CRP	MPL	DCP Ag.Rel. Activity	SOD	
0.00	0.00	377.02	0.00		0.00	0.00	0.00	0.00	

Crop Election Choice

ARC Individual	ARC County	Price Loss Coverage
None	CORN, SOYBN	None

DCP Crop Data

Crop Name	Base Acres	CCC-505 CRP Reduction Acres	PLC Yield	HIP
Corn	363.40	0.00	215	100
Soybeans	2.50	0.00	51	88
<b>TOTAL</b>	<b>365.90</b>	<b>0.00</b>		

NOTES

--

Tract Number : 711

Description : E9 NW4 29-10-11  
 FSA Physical Location : NEBRASKA/HALL  
 ANSI Physical Location : NEBRASKA/HALL  
 BIA Unit Range Number :  
 HEL Status : NHEL: No agricultural commodity planted on undetermined fields  
 Wetland Status : Tract does not contain a wetland  
 WL Violations : None  
 Owners : JOHN HAYSE  
 Other Producers : None  
 Recon ID : None

Tract Land Data

Farm Land	Cropland	DCP Cropland	WBP	EWP	WRP	GRP	Sugarcane
154.51	154.51	154.51	0.00	0.00	0.00	0.00	0.0

**Abbreviated 156 Farm Record**

**Tract 711 Continued ...**

State Conservation	Other Conservation	Effective DCP Cropland	Double Cropped	CRP	MPL	DCP Ag. Rel Activity	SOD
0.00	0.00	154.51	0.00	0.00	0.00	0.00	0.00

**DCP Crop Data**

Crop Name	Base Acres	CCC-505 CRP Reduction Acres	PLC Yield
Corn	154.50	0.00	215
<b>TOTAL</b>	<b>154.50</b>	<b>0.00</b>	

**NOTES**

**Tract Number** : 713

**Description** : NW4 31-9-11  
**FSA Physical Location** : NEBRASKA/HALL  
**ANSI Physical Location** : NEBRASKA/HALL  
**BIA Unit Range Number** :  
**HEL Status** : HEL field on tract.Conservation system being actively applied  
**Wetland Status** : Tract contains a wetland or farmed wetland  
**WL Violations** : None  
**Owners** : JOHN HAYSE  
**Other Producers** : None  
**Recon ID** : None

**Tract Land Data**

Farm Land	Cropland	DCP Cropland	WBP	EWP	WRP	GRP	Sugarcane
161.47	161.47	161.47	0.00	0.00	0.00	0.00	0.0
State Conservation	Other Conservation	Effective DCP Cropland	Double Cropped	CRP	MPL	DCP Ag. Rel Activity	SOD
0.00	0.00	161.47	0.00	0.00	0.00	0.00	0.00

**DCP Crop Data**

Crop Name	Base Acres	CCC-505 CRP Reduction Acres	PLC Yield
Corn	148.20	0.00	215
Soybeans	2.50	0.00	51
<b>TOTAL</b>	<b>150.70</b>	<b>0.00</b>	

**NOTES**



Abbreviated 156 Farm Record

**Tract Number** : 3956

**Description** : NW 62 ACRES IN N2 NE4 32-10-11

**FSA Physical Location** : NEBRASKA/HALL

**ANSI Physical Location** : NEBRASKA/HALL

**BIA Unit Range Number** :

**HEL Status** : NHEL: No agricultural commodity planted on undetermined fields

**Wetland Status** : Tract does not contain a wetland

**WL Violations** : None

**Owners** : JOHN HAYSE

**Other Producers** : None

**Recon ID** : None

Tract Land Data

Farm Land	Cropland	DCP Cropland	WBP	EWP	WRP	GRP	Sugarcane
63.96	61.04	61.04	0.00	0.00	0.00	0.00	0.0
State Conservation	Other Conservation	Effective DCP Cropland	Double Cropped	CRP	MPL	DCP Ag. Rel Activity	SOD
0.00	0.00	61.04	0.00	0.00	0.00	0.00	0.00

DCP Crop Data

Crop Name	Base Acres	CCC-505 CRP Reduction Acres	PLC Yield
Corn	60.70	0.00	215
<b>TOTAL</b>	<b>60.70</b>	<b>0.00</b>	

NOTES

*In accordance with Federal civil rights law and U.S. Department of Agriculture (USDA) civil rights regulations and policies, the USDA, its Agencies, offices, and employees, and institutions participating in or administering USDA programs are prohibited from discriminating based on race, color, national origin, religion, sex, gender identity (including gender expression), sexual orientation, disability, age, marital status, family/parental status, income derived from a public assistance program, political beliefs, or reprisal or retaliation for prior civil rights activity, in any program or activity conducted or funded by USDA (not all bases apply to all programs). Remedies and complaint filing deadlines vary by program or incident.*

*Persons with disabilities who require alternative means of communication for program information (e.g., Braille, large print, audiotape, American Sign Language, etc.) should contact the responsible Agency or USDA's TARGET Center at (202) 720-2600 (voice and TTY) or contact USDA through the Federal Relay Service at (800) 877-8339. Additionally, program information may be made available in languages other than English.*

*To file a program discrimination complaint, complete the USDA Program Discrimination Complaint Form, AD-3027, found online at [http://www.ascr.usda.gov/complaint\\_filing\\_cust.html](http://www.ascr.usda.gov/complaint_filing_cust.html) and at any USDA office or write a letter addressed to USDA and provide in the letter all of the information requested in the form. To request a copy of the complaint form, call (866) 632-9992. Submit your completed form or letter to USDA by: (1) mail: U.S. Department of Agriculture Office of the Assistant Secretary for Civil Rights 1400 Independence Avenue, SW Washington, D.C. 20250-9410; (2) fax: (202) 690-7442; or (3) e-mail: [program.intake@usda.gov](mailto:program.intake@usda.gov). USDA is an equal opportunity provider, employer, and lender.*

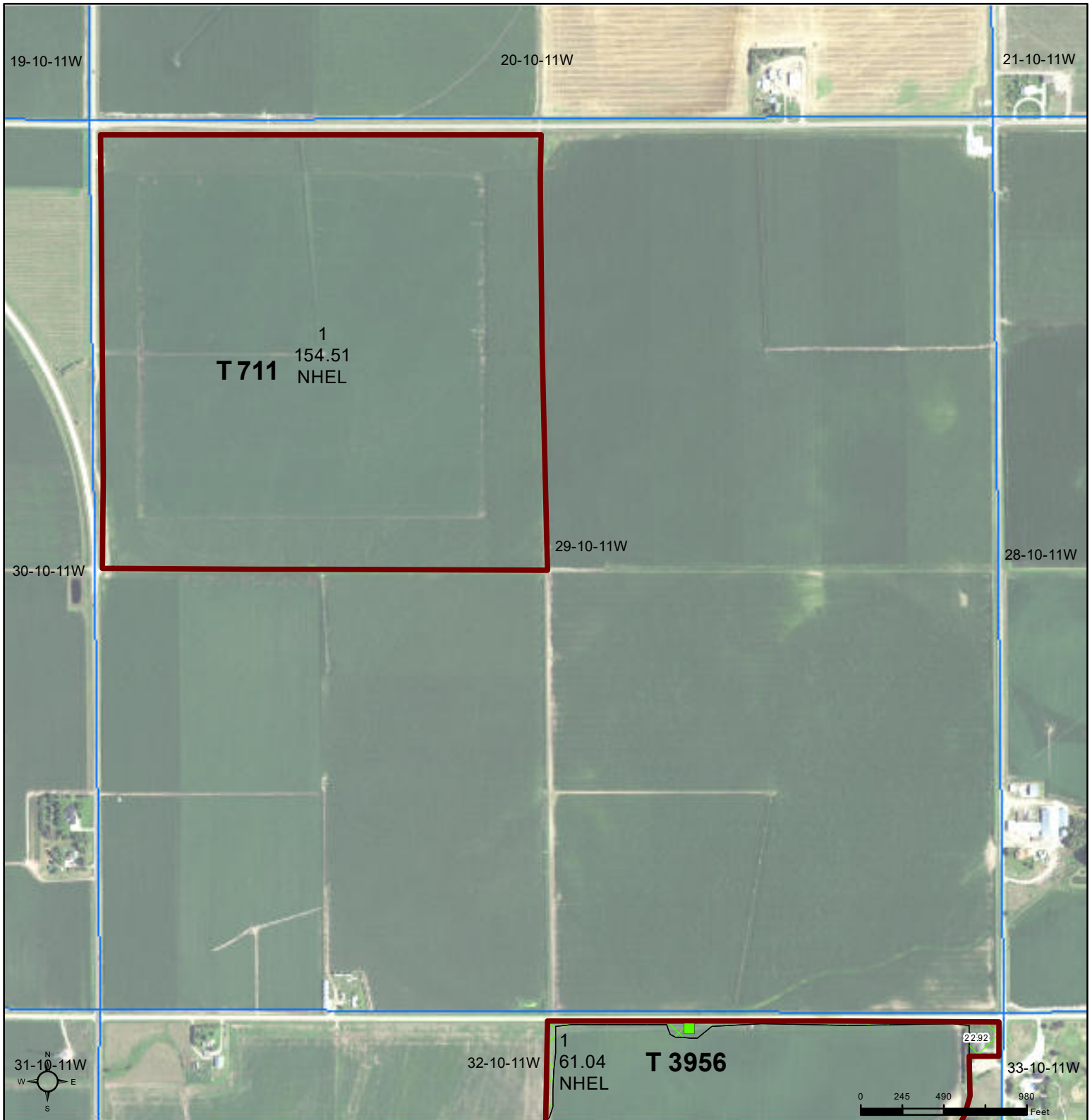

Common Land Unit   PLSS

- Cropland
- Tract Boundary

**Wetland Determination Identifiers**

- Restricted Use
- ▼ Limited Restrictions
- Exempt from Wetland Provisions

United States Department of Agriculture (USDA) Farm Service Agency (FSA) maps are for FSA Program administration only. This map does not represent a legal survey or reflect actual ownership; rather it depicts the information provided directly from the producer and/or National Agricultural Imagery Program (NAIP) imagery. The producer accepts the data 'as is' and assumes all risks associated with its use. USDA-FSA assumes no responsibility for actual or consequential damage incurred as a result of any user's reliance on this data outside FSA Programs. Wetland identifiers do not represent the size, shape, or specific determination of the area. Refer to your original determination (CPA-026 and attached maps) for exact boundaries and determinations or contact USDA Natural Resources Conservation Service (NRCS).

2022 NAIP Ortho Imagery

2024 Program Year  
Map Created November 20, 2023

Farm **6979**

**29-10-11W**

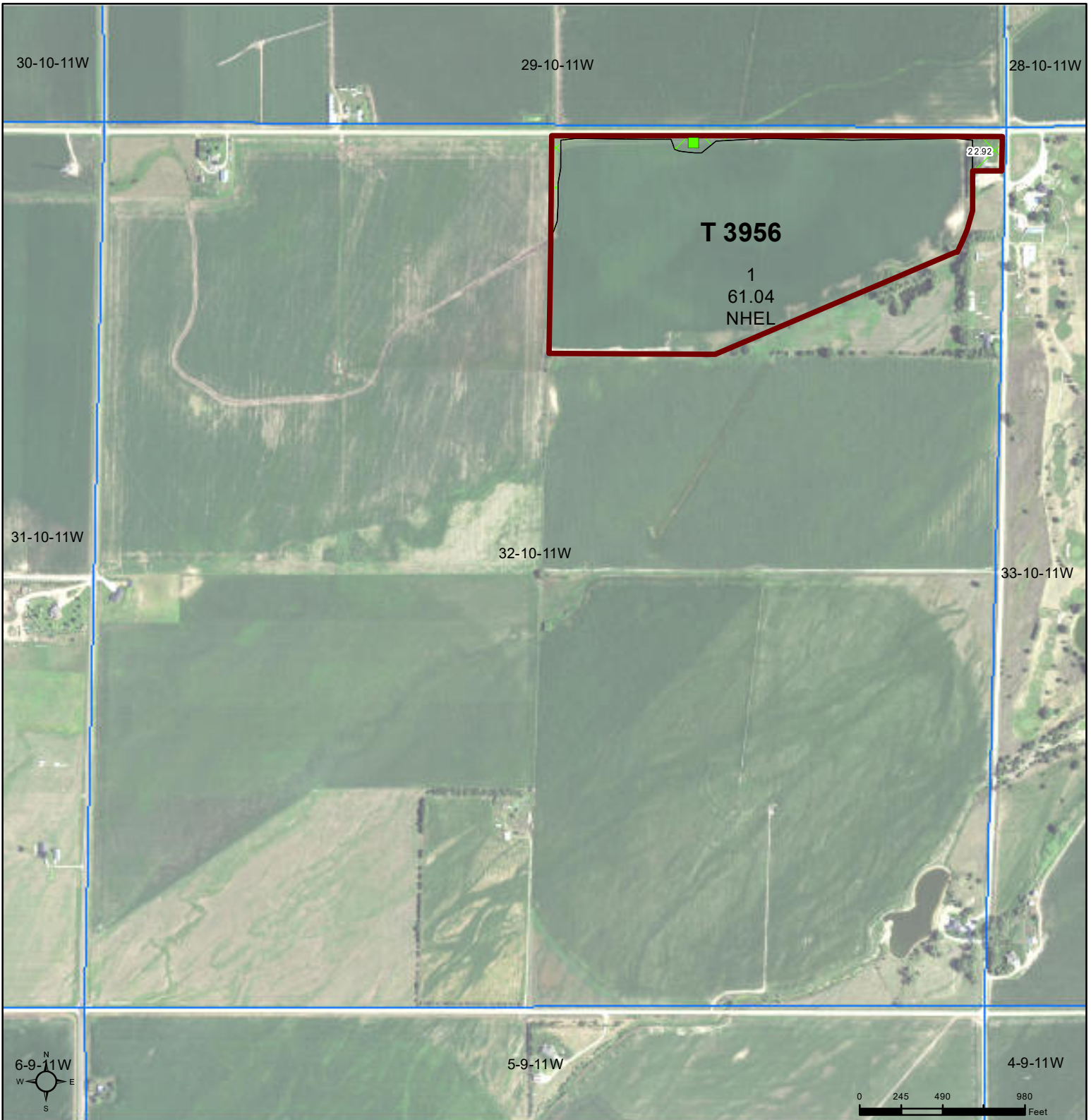



**Common Land Unit**  Tract Boundary  
 Non-Cropland  PLSS  
 Cropland

2022 NAIP Ortho Imagery

2024 Program Year  
 Map Created November 20, 2023

Farm **6979**

- Wetland Determination Identifiers**
-  Restricted Use
  -  Limited Restrictions
  -  Exempt from Wetland Provisions

**32-10-11W**

United States Department of Agriculture (USDA) Farm Service Agency (FSA) maps are for FSA Program administration only. This map does not represent a legal survey or reflect actual ownership; rather it depicts the information provided directly from the producer and/or National Agricultural Imagery Program (NAIP) imagery. The producer accepts the data 'as is' and assumes all risks associated with its use. USDA-FSA assumes no responsibility for actual or consequential damage incurred as a result of any user's reliance on this data outside FSA Programs. Wetland identifiers do not represent the size, shape, or specific determination of the area. Refer to your original determination (CPA-026 and attached maps) for exact boundaries and determinations or contact USDA Natural Resources Conservation Service (NRCS).

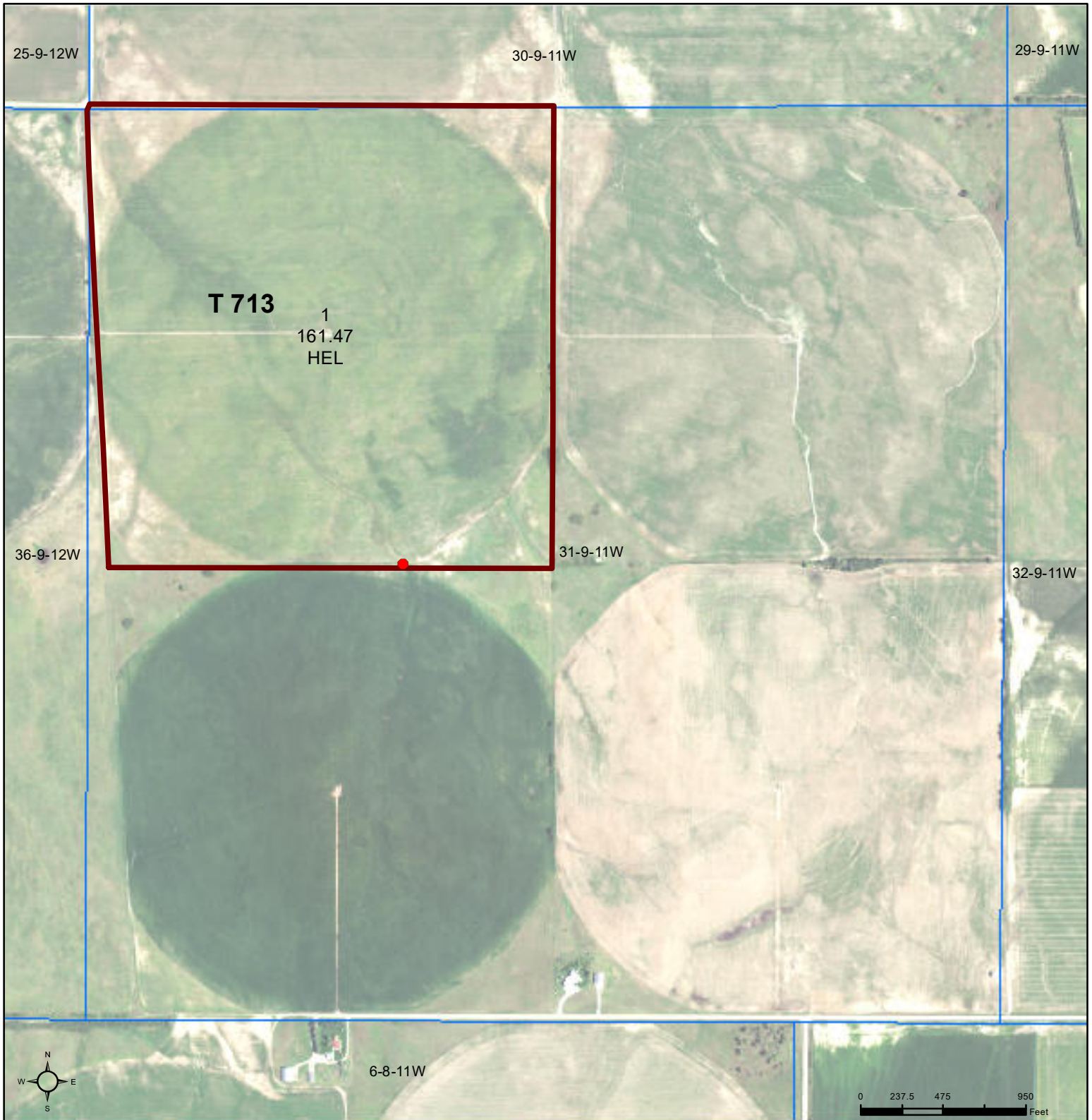

Common Land Unit   PLSS

- Cropland
- Tract Boundary

**Wetland Determination Identifiers**

- Restricted Use
- ▼ Limited Restrictions
- Exempt from Wetland Provisions

United States Department of Agriculture (USDA) Farm Service Agency (FSA) maps are for FSA Program administration only. This map does not represent a legal survey or reflect actual ownership; rather it depicts the information provided directly from the producer and/or National Agricultural Imagery Program (NAIP) imagery. The producer accepts the data 'as is' and assumes all risks associated with its use. USDA-FSA assumes no responsibility for actual or consequential damage incurred as a result of any user's reliance on this data outside FSA Programs. Wetland identifiers do not represent the size, shape, or specific determination of the area. Refer to your original determination (CPA-026 and attached maps) for exact boundaries and determinations or contact USDA Natural Resources Conservation Service (NRCS).

2022 NAIP Ortho Imagery

2024 Program Year  
Map Created November 20, 2023

Farm **6979**

**31-9-11W**



©2025 AgriData, Inc.



WHITETAIL PROPERTIES REAL ESTATE  
 HUNTING | RANCH | FARM | TIMBER

Maps Provided By:



© AgriData, Inc. 2023      www.AgriDataInc.com

Boundary Center: 40° 48.6819', -98° 34.9898'



**29-10N-11W**  
**Hall County**  
**Nebraska**



1/12/2025



# Soils Map

TRACT 1

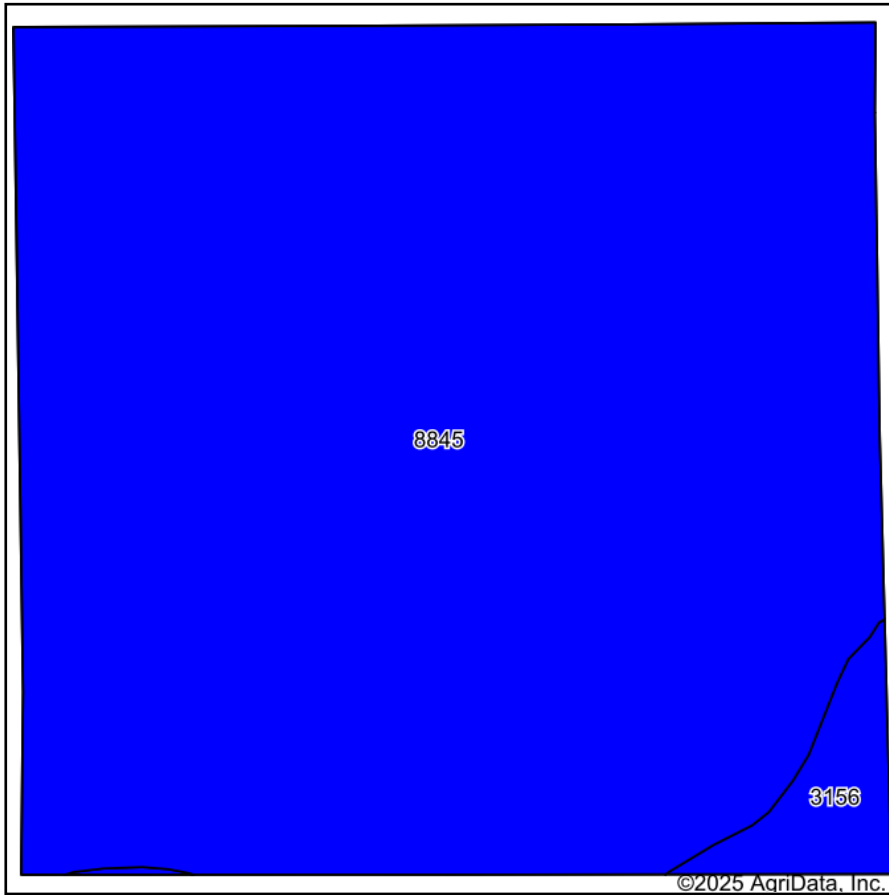

Soils data provided by USDA and NRCS.

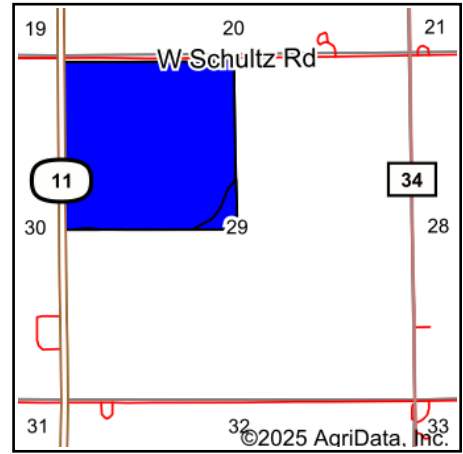

State: **Nebraska**  
 County: **Hall**  
 Location: **29-10N-11W**  
 Township: **Wood River**  
 Acres: **154.5**  
 Date: **1/12/2025**



WHITETAIL PROPERTIES REAL ESTATE  
 HUNTING | RANCH | FARM | TIMBER

Maps Provided By:



© AgriData, Inc. 2023

www.AgriDataInc.com



Area Symbol: NE079, Soil Area Version: 25

Code	Soil Description	Acres	Percent of field	Non-Irr Class Legend	Non-Irr Class *c	*n NCCPI Overall	*n NCCPI Corn	*n NCCPI Soybeans
8845	Hall silt loam, sandy substratum, 0 to 1 percent slopes	149.55	96.8%		Ilc	75	61	75
3156	Brocksborg loam, 0 to 2 percent slopes	4.95	3.2%		Ils	61	44	38
<b>Weighted Average</b>					<b>2.00</b>	<b>*n 74.6</b>	<b>*n 60.5</b>	<b>*n 73.8</b>

\*n: The aggregation method is "Weighted Average using all components"

\*c: Using Capabilities Class Dominant Condition Aggregation Method

Aerial Map Tract 2



Boundary Center: 40° 47.9212', -98° 34.4329'

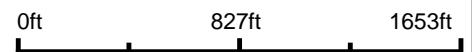

WHITETAIL PROPERTIES REAL ESTATE  
HUNTING | RANCH | FARM | TIMBER

Maps Provided By:

**surety**<sup>®</sup>  
CUSTOMIZED ONLINE MAPPING

© AgriData, Inc. 2023      www.AgriDataInc.com

**32-10N-11W**  
**Hall County**  
**Nebraska**



1/12/2025

# Soils Map

Tract 2

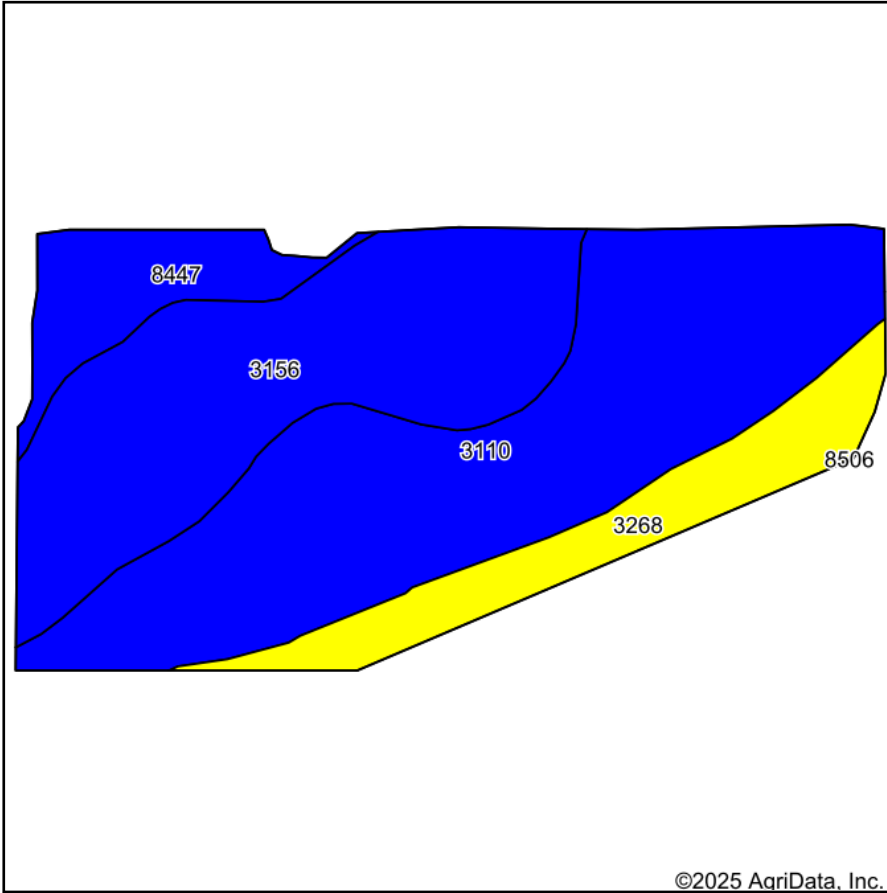

Soils data provided by USDA and NRCS.

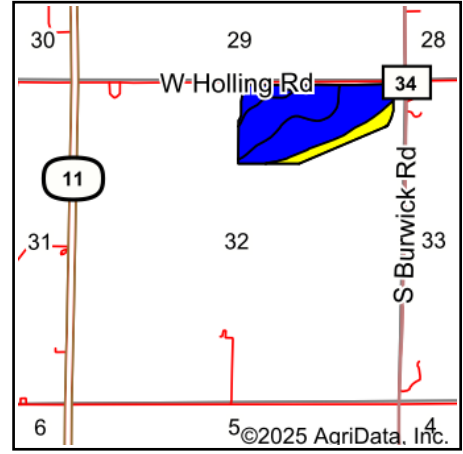

State: **Nebraska**  
 County: **Hall**  
 Location: **32-10N-11W**  
 Township: **Wood River**  
 Acres: **61.04**  
 Date: **1/12/2025**



WHITETAIL PROPERTIES REAL ESTATE  
 HUNTING | RANCH | FARM | TIMBER

Maps Provided By:



© AgriData, Inc. 2023

www.AgriDataInc.com



Area Symbol: NE079, Soil Area Version: 25

Code	Soil Description	Acres	Percent of field	Non-Irr Class Legend	Non-Irr Class *c	*n NCCPI Overall	*n NCCPI Corn	*n NCCPI Soybeans
3110	Oneill and Pivot loams, 0 to 2 percent slopes	27.77	45.5%	<span style="background-color: blue; color: white;"> </span>	Ils	51	38	31
3156	Brocksburg loam, 0 to 2 percent slopes	20.43	33.5%	<span style="background-color: blue; color: white;"> </span>	Ils	61	44	38
3268	Oneill sandy loam, 2 to 6 percent slopes	7.69	12.6%	<span style="background-color: yellow; color: black;"> </span>	IVe	53	39	32
8447	Cozad, sand substratum-Hobbs, occasionally flooded, silt loams, 0 to 3 percent slopes	5.15	8.4%	<span style="background-color: blue; color: white;"> </span>	Ile	71	59	71
<b>Weighted Average</b>					<b>2.25</b>	<b>*n 56.3</b>	<b>*n 41.9</b>	<b>*n 36.8</b>

\*n: The aggregation method is "Weighted Average using all components"

\*c: Using Capabilities Class Dominant Condition Aggregation Method

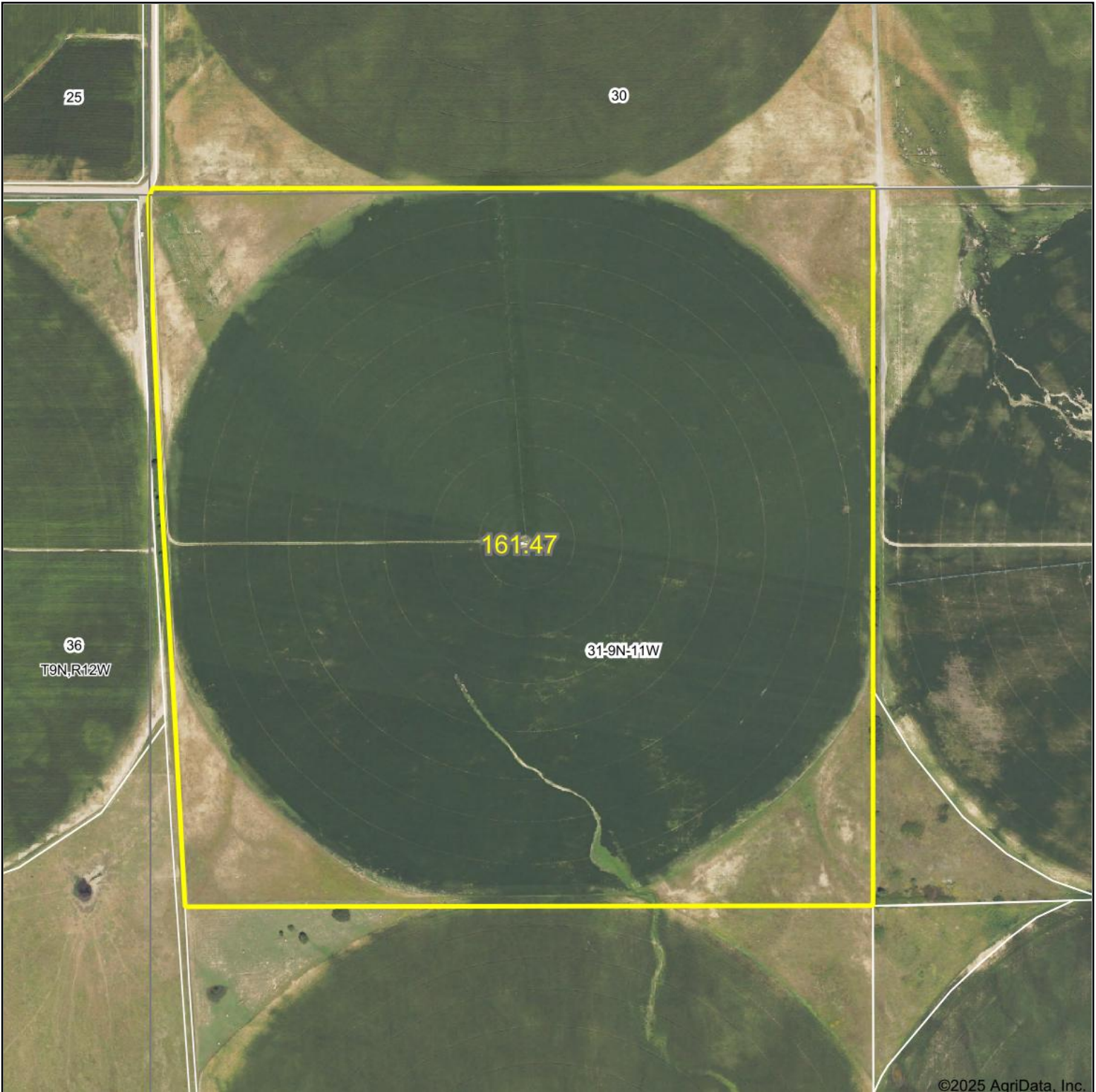

©2025 AgriData, Inc.

Boundary Center: 40° 42.5715', -98° 36.1352'

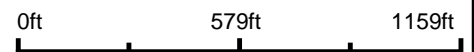

WHITETAIL PROPERTIES REAL ESTATE  
HUNTING | RANCH | FARM | TIMBER

Maps Provided By:



© AgriData, Inc. 2023 www.AgriDataInc.com

**31-9N-11W**  
**Hall County**  
**Nebraska**



1/12/2025

# Soils Map

# TRACT 3

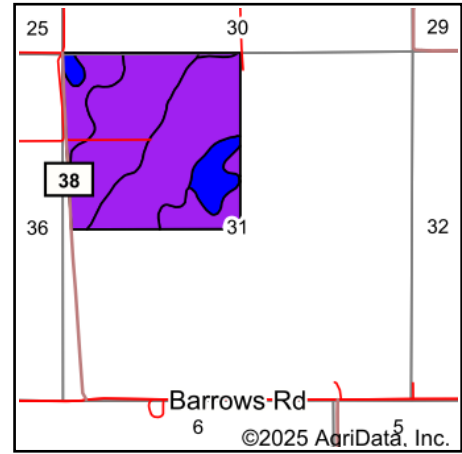
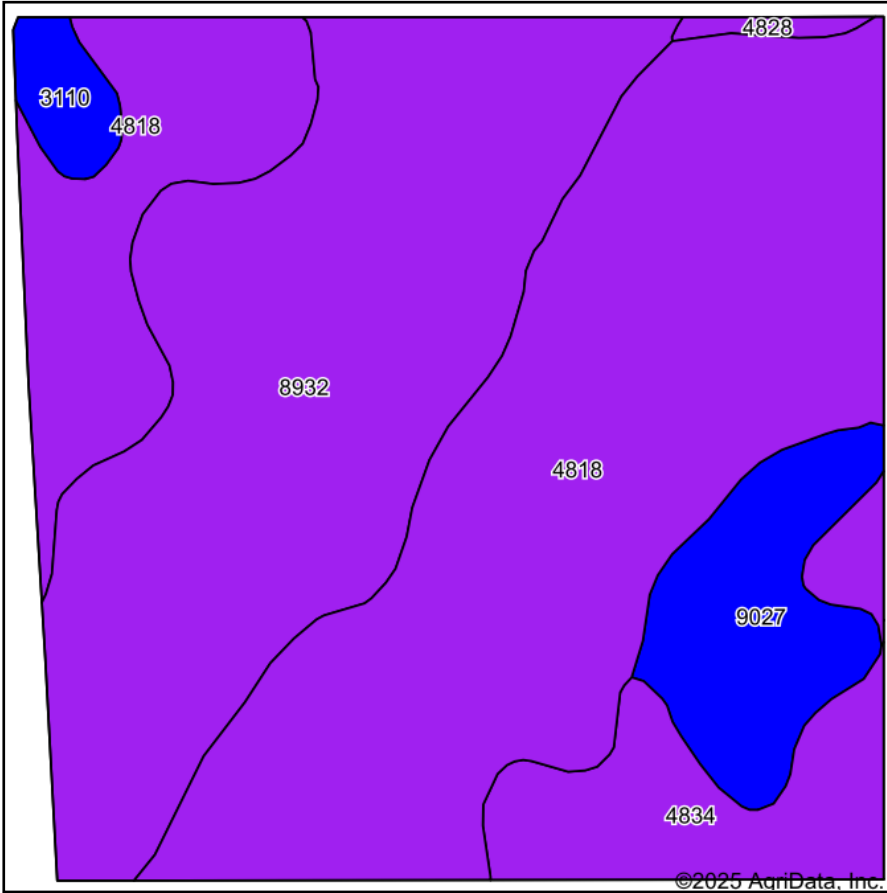

State: **Nebraska**  
 County: **Hall**  
 Location: **31-9N-11W**  
 Township: **Martin**  
 Acres: **161.47**  
 Date: **1/12/2025**



WHITETAIL PROPERTIES REAL ESTATE  
 HUNTING | RANCH | FARM | TIMBER

Maps Provided By:



© AgriData, Inc. 2023

www.AgriDataInc.com



Soils data provided by USDA and NRCS.

Area Symbol: NE079, Soil Area Version: 25

Code	Soil Description	Acres	Percent of field	Non-Irr Class Legend	Non-Irr Class *c	*n NCCPI Overall	*n NCCPI Corn	*n NCCPI Soybeans
4818	Valentine loamy fine sand, 3 to 9 percent slopes	78.95	48.9%		Vle	30	24	25
8932	Simeon sandy loam, 0 to 3 percent slopes	55.05	34.1%		Vls	35	24	19
9027	Gates silt loam, 1 to 3 percent slopes	12.12	7.5%		Ile	62	46	62
4834	Valentine loamy fine sand, rolling	11.82	7.3%		Vle	27	22	22
3110	O'Neill and Pivot loams, 0 to 2 percent slopes	2.75	1.7%		Ils	51	38	31
4828	Valentine loamy fine sand, loamy substratum, 0 to 3 percent slopes	0.78	0.5%		Vle	39	29	29
<b>Weighted Average</b>					<b>5.63</b>	<b>*n 34.3</b>	<b>*n 25.8</b>	<b>*n 25.6</b>

\*n: The aggregation method is "Weighted Average using all components"

\*c: Using Capabilities Class Dominant Condition Aggregation Method

Soils data provided by USDA and NRCS.