

FSA INFO PACKET



A DIVISION OF WHITETAIL
PROPERTIES REAL ESTATE, LLC

RANCHANDFARMAUCTIONS.COM

Aerial Map

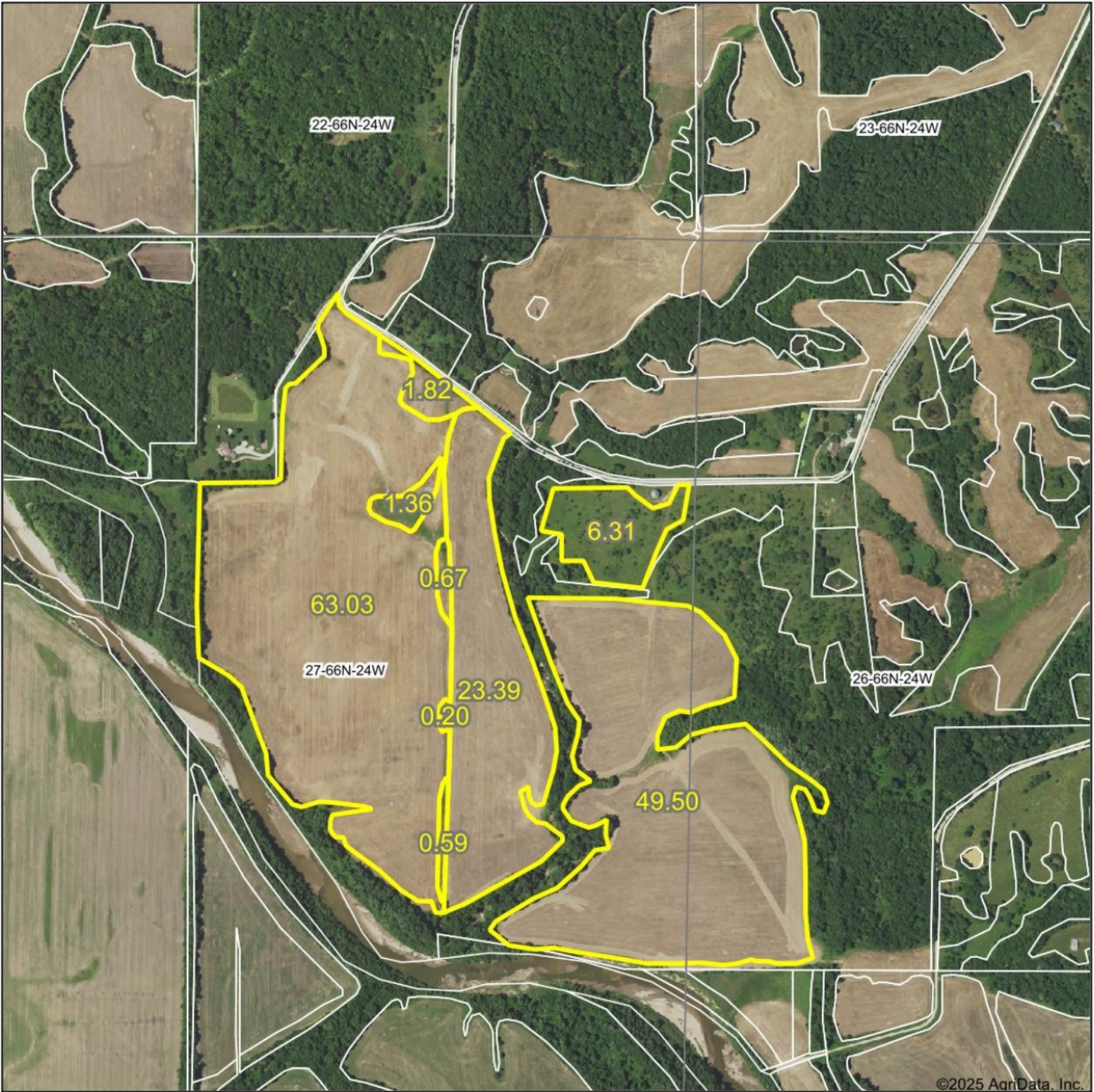

©2025 AgriData, Inc.

Boundary Center: 40° 29.7872', -93° 35.2723'

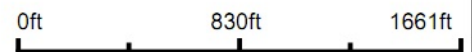

WHITETAIL PROPERTIES REAL ESTATE
HUNTING | RANCH | FARM | TIMBER

Maps Provided By:



© AgriData, Inc. 2023 www.AgriDataInc.com

27-66N-24W
Mercer County
Missouri

1/6/2025

Field borders provided by Farm Service Agency as of 5/21/2008.

Soils Map

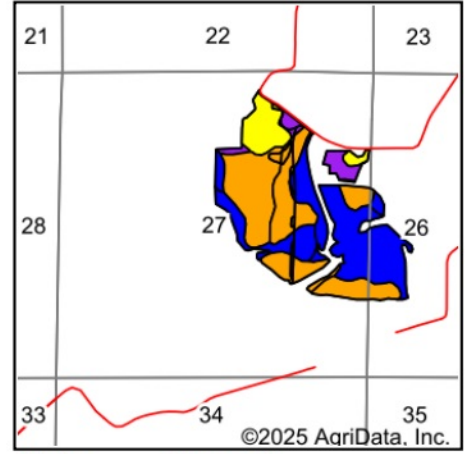
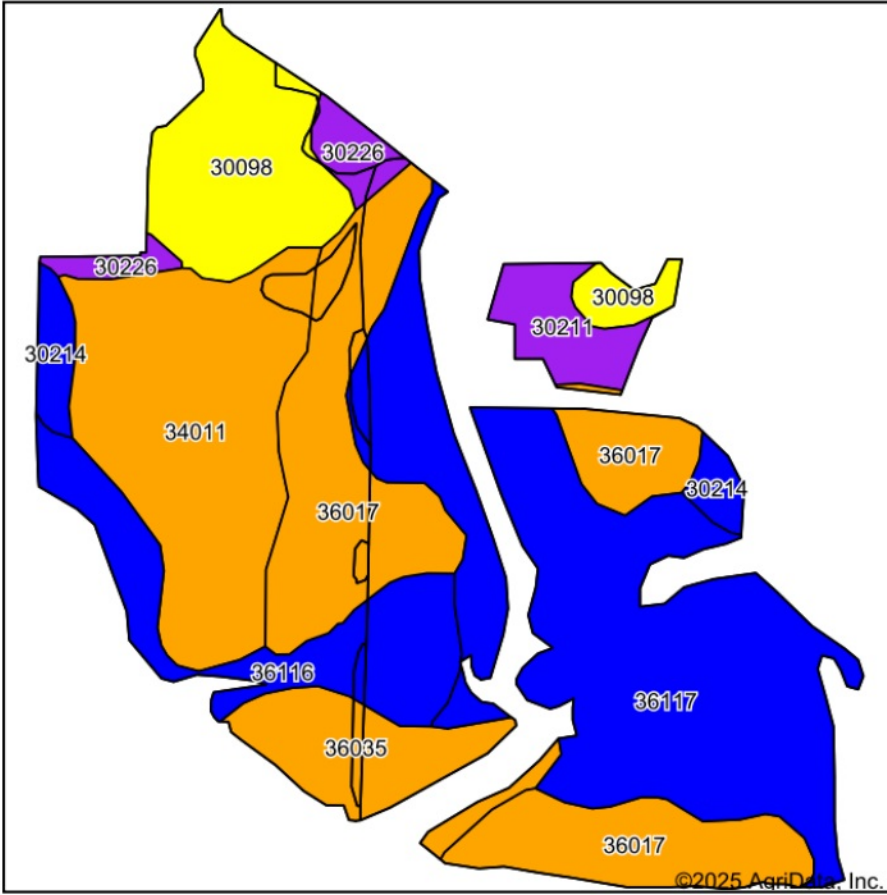

State: **Missouri**
 County: **Mercer**
 Location: **27-66N-24W**
 Township: **Marion**
 Acres: **146.87**
 Date: **1/6/2025**



WHITETAIL PROPERTIES REAL ESTATE
 HUNTING | RANCH | FARM | TIMBER

Maps Provided By:



© AgriData, Inc. 2023

www.AgriDataInc.com



Soils data provided by USDA and NRCS.

Area Symbol: MO129, Soil Area Version: 26

Code	Soil Description	Acres	Percent of field	Non-Irr Class Legend	Non-Irr Class *c	*n NCCPI Overall	*n NCCPI Corn	*n NCCPI Small Grains	*n NCCPI Soybeans
36117	Nodaway silt loam, heavy till, 0 to 2 percent slopes, occasionally flooded	43.53	29.7%		IIw	80	80	74	78
36017	Humeston silty clay loam, 0 to 2 percent slopes, occasionally flooded	30.70	20.9%		IIIw	90	90	67	81
34011	Pering silt loam, terrace, 2 to 6 percent slopes	25.81	17.6%		IIIe	69	69	67	61
30098	Keswick loam, 5 to 14 percent slopes, eroded	14.75	10.0%		IVe	55	52	55	47
36116	Zook silty clay loam, heavy till, 0 to 2 percent slopes, occasionally flooded	12.22	8.3%		IIw	74	74	61	67
36035	Sandover fine sand, 0 to 2 percent slopes, occasionally flooded	8.77	6.0%		IIIs	44	44	41	36
30211	Vanmeter silty clay loam, 14 to 30 percent slopes	4.39	3.0%		VIe	41	41	32	30
30214	Vigar loam, 2 to 5 percent slopes, rarely flooded	3.40	2.3%		IIe	91	91	79	82
30226	Winnegan loam, 14 to 35 percent slopes	3.30	2.2%		VIe	18	18	14	10
Weighted Average					2.85	*n 72.7	*n 72.4	*n 63.9	*n 66.2

*n: The aggregation method is "Weighted Average using all components"

*c: Using Capabilities Class Dominant Condition Aggregation Method

Soils data provided by USDA and NRCS.



Abbreviated 156 Farm Record

See Page 2 for non-discriminatory Statements.

Operator Name : ██████████
CRP Contract Number(s) : None
Recon ID : 29-129-2023-9
Transferred From : None
ARCPLC G//F Eligibility : Eligible

Farm Land Data

Farmland	Cropland	DCP Cropland	WBP	EWP	WRP	GRP	Sugarcane	Farm Status	Number Of Tracts
147.70	99.39	99.39	0.00	0.00	0.00	0.00	0.0	Active	1
State Conservation	Other Conservation	Effective DCP Cropland	Double Cropped		CRP	MPL	DCP Ag.Rel. Activity	SOD	
0.00	0.00	99.39	0.00		0.00	0.00	0.00	0.00	

Crop Election Choice

ARC Individual	ARC County	Price Loss Coverage
None	SOYBN	CORN, SORGH

DCP Crop Data

Crop Name	Base Acres	CCC-505 CRP Reduction Acres	PLC Yield	HIP
Corn	28.33	0.00	84	
Soybeans	36.00	0.00	27	
TOTAL	64.33	0.00		

NOTES

--

Tract Number : 3800

Description :
FSA Physical Location : MISSOURI/MERCER
ANSI Physical Location : MISSOURI/MERCER
BIA Unit Range Number :
HEL Status : HEL field on tract.Conservation system being actively applied
Wetland Status : Tract does not contain a wetland
WL Violations : None
Owners : ██████████
Other Producers : None
Recon ID : 29-129-2023-8

Tract Land Data

Farm Land	Cropland	DCP Cropland	WBP	EWP	WRP	GRP	Sugarcane
147.70	99.39	99.39	0.00	0.00	0.00	0.00	0.0

Abbreviated 156 Farm Record

Tract 3800 Continued ...

State Conservation	Other Conservation	Effective DCP Cropland	Double Cropped	CRP	MPL	DCP Ag. Rel Activity	SOD
0.00	0.00	99.39	0.00	0.00	0.00	0.00	0.00

DCP Crop Data

Crop Name	Base Acres	CCC-505 CRP Reduction Acres	PLC Yield
Corn	28.33	0.00	84
Soybeans	36.00	0.00	27
TOTAL	64.33	0.00	

NOTES

--

In accordance with Federal civil rights law and U.S. Department of Agriculture (USDA) civil rights regulations and policies, the USDA, its Agencies, offices, and employees, and institutions participating in or administering USDA programs are prohibited from discriminating based on race, color, national origin, religion, sex, gender identity (including gender expression), sexual orientation, disability, age, marital status, family/parental status, income derived from a public assistance program, political beliefs, or reprisal or retaliation for prior civil rights activity, in any program or activity conducted or funded by USDA (not all bases apply to all programs). Remedies and complaint filing deadlines vary by program or incident.

Persons with disabilities who require alternative means of communication for program information (e.g., Braille, large print, audiotape, American Sign Language, etc.) should contact the responsible Agency or USDA's TARGET Center at (202) 720-2600 (voice and TTY) or contact USDA through the Federal Relay Service at (800) 877-8339. Additionally, program information may be made available in languages other than English.

To file a program discrimination complaint, complete the USDA Program Discrimination Complaint Form, AD-3027, found online at http://www.ascr.usda.gov/complaint_filing_cust.html and at any USDA office or write a letter addressed to USDA and provide in the letter all of the information requested in the form. To request a copy of the complaint form, call (866) 632-9992. Submit your completed form or letter to USDA by: (1) mail: U.S. Department of Agriculture Office of the Assistant Secretary for Civil Rights 1400 Independence Avenue, SW Washington, D.C. 20250-9410; (2) fax: (202) 690-7442; or (3) e-mail: program.intake@usda.gov. USDA is an equal opportunity provider, employer, and lender.



Abbreviated 156 Farm Record

See Page 2 for non-discriminatory Statements.

Operator Name : ██████████
 CRP Contract Number(s) : None
 Recon ID : 29-129-2024-20
 Transferred From : None
 ARCPLC G//F Eligibility : Eligible

Farm Land Data

Farmland	Cropland	DCP Cropland	WBP	EWP	WRP	GRP	Sugarcane	Farm Status	Number Of Tracts
101.03	81.27	81.27	0.00	0.00	0.00	0.00	0.0	Active	1
State Conservation	Other Conservation	Effective DCP Cropland	Double Cropped		CRP	MPL	DCP Ag.Rel. Activity	SOD	
0.00	0.00	81.27	0.00		0.00	0.00	0.00	0.00	

Crop Election Choice

ARC Individual	ARC County	Price Loss Coverage
None	SOYBN	WHEAT, CORN, SORGH

DCP Crop Data

Crop Name	Base Acres	CCC-505 CRP Reduction Acres	PLC Yield	HIP
Corn	32.89	0.00	88	
Grain Sorghum	3.49	0.00	67	
Soybeans	17.52	0.00	34	
TOTAL	53.90	0.00		

NOTES

Tract Number : 3868

Description :
 FSA Physical Location : MISSOURI/MERCER
 ANSI Physical Location : MISSOURI/MERCER
 BIA Unit Range Number :
 HEL Status : HEL determinations not completed for all fields on the tract
 Wetland Status : Wetland determinations not complete
 WL Violations : None
 Owners : ██████████
 Other Producers : None
 Recon ID : 29-129-2024-19

Tract Land Data

Farm Land	Cropland	DCP Cropland	WBP	EWP	WRP	GRP	Sugarcane
101.03	81.27	81.27	0.00	0.00	0.00	0.00	0.0



Abbreviated 156 Farm Record

Tract 3868 Continued ...

State Conservation	Other Conservation	Effective DCP Cropland	Double Cropped	CRP	MPL	DCP Ag. Rel Activity	SOD
0.00	0.00	81.27	0.00	0.00	0.00	0.00	0.00

DCP Crop Data

Crop Name	Base Acres	CCC-505 CRP Reduction Acres	PLC Yield
Corn	32.89	0.00	88
Grain Sorghum	3.49	0.00	67
Soybeans	17.52	0.00	34
TOTAL	53.90	0.00	

NOTES

--

In accordance with Federal civil rights law and U.S. Department of Agriculture (USDA) civil rights regulations and policies, the USDA, its Agencies, offices, and employees, and institutions participating in or administering USDA programs are prohibited from discriminating based on race, color, national origin, religion, sex, gender identity (including gender expression), sexual orientation, disability, age, marital status, family/parental status, income derived from a public assistance program, political beliefs, or reprisal or retaliation for prior civil rights activity, in any program or activity conducted or funded by USDA (not all bases apply to all programs). Remedies and complaint filing deadlines vary by program or incident.

Persons with disabilities who require alternative means of communication for program information (e.g., Braille, large print, audiotape, American Sign Language, etc.) should contact the responsible Agency or USDA's TARGET Center at (202) 720-2600 (voice and TTY) or contact USDA through the Federal Relay Service at (800) 877-8339. Additionally, program information may be made available in languages other than English.

To file a program discrimination complaint, complete the USDA Program Discrimination Complaint Form, AD-3027, found online at http://www.ascr.usda.gov/complaint_filing_cust.html and at any USDA office or write a letter addressed to USDA and provide in the letter all of the information requested in the form. To request a copy of the complaint form, call (866) 632-9992. Submit your completed form or letter to USDA by: (1) mail: U.S. Department of Agriculture Office of the Assistant Secretary for Civil Rights 1400 Independence Avenue, SW Washington, D.C. 20250-9410; (2) fax: (202) 690-7442; or (3) e-mail: program.intake@usda.gov. USDA is an equal opportunity provider, employer, and lender.



All Measurements are
For FSA Programs Only

Mercer Co. FSA

1:7,920



Wetland Determination Identifiers

- Restricted Use
- ▼ Limited Restrictions
- Exempt from Conservation Compliance Provisions

Disclaimer: Wetland identifiers do not represent the size, shape or specific determination of the area. Refer to your original determination (CPA-026 and attached maps) for exact wetland boundaries and determinations, or contact NRCS.

- C=Com-YEL-GR
- Wht=Wheat-HRW-GR
- SB=Soybean-COM-GR
- GRS=Sorghum-GRS-GR
- H=Mixfg-IGS-FG
- P=Mixfg-IGS-GZ
- 1,21,31=Improved,unimproved,timber GZ
- *Unless notated on Map

Program Year: 2025
Created: 10/29/2024
Flown: 2022-6-28

- clu
- crp
- plss

Farm 4320
Tract 3800



**All Measurements are
For FSA Programs Only**

Wetland Determination Identifiers

- Restricted Use
- ▼ Limited Restrictions
- Exempt from Conservation Compliance Provisions

Disclaimer: Wetland identifiers do not represent the size, shape or specific determination of the area. Refer to your original determination (CPA-026 and attached maps) for exact wetland boundaries and determinations, or contact NRCS.

Mercer Co. FSA

- C=Com-YEL-GR
- Wht=Wheat-HRW-GR
- SB=Soybean-COM-GR
- GRS=Sorghum-GRS-GR
- H=Mixfg-IGS-FG
- P=Mixfg-IGS-GZ
- 1,21,31=Improved,unimproved,timber GZ
- *Unless notated on Map

1:7,920



Program Year: 2025

Created: 10/29/2024

Flown: 2022-6-28

- clu
- crp
- plss

**Farm 4392
Tract 3868**