

# FSA INFO PACKET



A DIVISION OF WHITETAIL  
PROPERTIES REAL ESTATE, LLC

[RANCHANDFARMAUCTIONS.COM](http://RANCHANDFARMAUCTIONS.COM)



All Measurements are  
For FSA Programs Only

**Wetland Determination Identifiers**

- Restricted Use
- ▼ Limited Restrictions
- Exempt from Conservation Compliance Provisions

Disclaimer: Wetland identifiers do not represent the size, shape or specific determination of the area. Refer to your original determination (CPA-026 and attached maps) for exact wetland boundaries and determinations, or contact NRCS.

**Schuyler Co. FSA**

- ALF=Alfalfa-FG-NI
- C=Corn-YEL-GR-NI
- SB=Soybn-COM-GR-NI
- WHT=Wheat-SRW-GR-NI
- HAY=LGM-FG-NI
- P=LGM-GZ-NI
- GZ=FTA-GZ-31-NI
- GLS=FTA-LS-NI
- \*Unless notated on Map

1:8,180

**Program Year: 2024**  
Created: 2/29/2024  
Flown: 2022-6-20

- clu
- crp
- plss

**Farm 3606**  
**Tract 996**





**All Measurements are  
For FSA Programs Only**

**Wetland Determination Identifiers**

- Restricted Use
- ▼ Limited Restrictions
- Exempt from Conservation Compliance Provisions

**Disclaimer:** Wetland identifiers do not represent the size, shape or specific determination of the area. Refer to your original determination (CPA-026 and attached maps) for exact wetland boundaries and determinations, or contact NRCS.

**Schuyler Co. FSA**

ALF=Alfalfa-FG-NI  
 C=Corn-YEL-GR-NI  
 SB=Soybn-COM-GR-NI  
 WHT=Wheat-SRW-GR-NI  
 HAY=LGM-FG-NI  
 P=LGM-GZ-NI  
 GZ=FTA-GZ-31-NI  
 GLS=FTA-LS-NI

\*Unless notated on Map

1:4,030

**Program Year: 2024**

Created: 2/29/2024

Flown: 2022-6-20

- clu
- crp
- plss

**Farm 3606  
Tract 1004**





Abbreviated 156 Farm Record

Operator Name : ██████████  
 CRP Contract Number(s) : None  
 Recon ID : 29-197-2024-22  
 Transferred From : None  
 ARCPLC G/W Eligibility : Eligible

Farm Land Data

Farmland	Cropland	DCP Cropland	WBP	EWP	WRP	GRP	Sugarcane	Farm Status	Number Of Tracts
██████	██████	██████	████	████	████	████	████	██████	1
██████	██████	██████████████		██████████████		████	████	██████	████
████	████	██████		████		████	████	████	████

Crop Election Choice

ARC Individual	ARC County	Price Loss Coverage
None	SOYBN	CORN

DCP Crop Data

Crop Name	Base Acres	CCC-505 CRP Reduction Acres	PLC Yield	HIP
████	████	████	████	
██████	████	████	████	
██████	████	████		

NOTES

Tract Number : 996

Description : C2 S6-T66,67-R15  
 FSA Physical Location : MISSOURI/SCHUYLER  
 ANSI Physical Location : MISSOURI/SCHUYLER  
 BIA Unit Range Number :  
 HEL Status : HEL field on tract.Conservation system being actively applied  
 Wetland Status : Wetland determinations not complete  
 WL Violations : None  
 Owners : ██████████  
 Other Producers : None  
 Recon ID : None

Tract Land Data

Farm Land	Cropland	DCP Cropland	WBP	EWP	WRP	GRP	Sugarcane
427.01	330.75	330.75	0.00	0.00	0.00	0.00	0.0

**Abbreviated 156 Farm Record**

**Tract 996 Continued ...**

State Conservation	Other Conservation	Effective DCP Cropland	Double Cropped	CRP	MPL	DCP Ag. Rel Activity	SOD
0.00	0.00	330.75	0.00	0.00	0.00	0.00	0.00

**DCP Crop Data**

Crop Name	Base Acres	CCC-505 CRP Reduction Acres	PLC Yield
Corn	36.15	0.00	131
Soybeans	6.13	0.00	45
<b>TOTAL</b>	<b>42.28</b>	<b>0.00</b>	

**NOTES**

**Tract Number : 1000**

**Description :** C1,C2 S30-T67-R15  
**FSA Physical Location :** MISSOURI/SCHUYLER  
**ANSI Physical Location :** MISSOURI/SCHUYLER  
**BIA Unit Range Number :**  
**HEL Status :** HEL field on tract.Conservation system being actively applied  
**Wetland Status :** Wetland determinations not complete  
**WL Violations :** None  
**Owners :** ████████████████████  
**Other Producers :** None  
**Recon ID :** None

**Tract Land Data**

Farm Land	Cropland	DCP Cropland	WBP	EWP	WRP	GRP	Sugarcane
380.73	285.81	285.81	0.00	0.00	0.00	0.00	0.0
State Conservation	Other Conservation	Effective DCP Cropland	Double Cropped	CRP	MPL	DCP Ag. Rel Activity	SOD
0.00	0.00	285.81	0.00	0.00	0.00	0.00	0.00

**DCP Crop Data**

Crop Name	Base Acres	CCC-505 CRP Reduction Acres	PLC Yield
Corn	30.95	0.00	131
Soybeans	5.25	0.00	45
<b>TOTAL</b>	<b>36.20</b>	<b>0.00</b>	

**NOTES**

**Abbreviated 156 Farm Record**

**Tract Number** : 1004  
**Description** : C2 S31-T67-R15  
**FSA Physical Location** : MISSOURI/SCHUYLER  
**ANSI Physical Location** : MISSOURI/SCHUYLER  
**BIA Unit Range Number** :  
**HEL Status** : HEL field on tract.Conservation system being actively applied  
**Wetland Status** : Wetland determinations not complete  
**WL Violations** : None  
**Owners** : ████████████████████  
**Other Producers** : None  
**Recon ID** : None

**Tract Land Data**

Farm Land	Cropland	DCP Cropland	WBP	EWP	WRP	GRP	Sugarcane
73.70	67.61	67.61	0.00	0.00	0.00	0.00	0.0
State Conservation	Other Conservation	Effective DCP Cropland	Double Cropped	CRP	MPL	DCP Ag. Rel Activity	SOD
0.00	0.00	67.61	0.00	0.00	0.00	0.00	0.00

**DCP Crop Data**

Crop Name	Base Acres	CCC-505 CRP Reduction Acres	PLC Yield
Corn	7.30	0.00	131
Soybeans	1.24	0.00	45
<b>TOTAL</b>	<b>8.54</b>	<b>0.00</b>	

**NOTES**

**Tract Number** : 1023  
**Description** : C2 S25-T67-R16  
**FSA Physical Location** : MISSOURI/SCHUYLER  
**ANSI Physical Location** : MISSOURI/SCHUYLER  
**BIA Unit Range Number** :  
**HEL Status** : HEL field on tract.Conservation system being actively applied  
**Wetland Status** : Wetland determinations not complete  
**WL Violations** : None  
**Owners** : ████████████████████  
**Other Producers** : None  
**Recon ID** : None

**Tract Land Data**

Farm Land	Cropland	DCP Cropland	WBP	EWP	WRP	GRP	Sugarcane
████	████	████	████	████	████	████	████



[REDACTED]	[REDACTED]	[REDACTED]	[REDACTED]	[REDACTED]	[REDACTED]	[REDACTED]	[REDACTED]
[REDACTED]	[REDACTED]	[REDACTED]	[REDACTED]	[REDACTED]	[REDACTED]	[REDACTED]	[REDACTED]

[REDACTED]	[REDACTED]	[REDACTED]	[REDACTED]
[REDACTED]	[REDACTED]	[REDACTED]	[REDACTED]
[REDACTED]	[REDACTED]	[REDACTED]	[REDACTED]
[REDACTED]	[REDACTED]	[REDACTED]	[REDACTED]

**NOTES**

**Tract Number** : 4942

**Description** :

**FSA Physical Location** : MISSOURI/SCHUYLER

**ANSI Physical Location** : MISSOURI/SCHUYLER

**BIA Unit Range Number** :

**HEL Status** : HEL field on tract.Conservation system being actively applied

**Wetland Status** : Wetland determinations not complete

**WL Violations** : None

**Owners** : [REDACTED]

**Other Producers** : None

**Recon ID** : 29-197-2024-21

**Tract Land Data**

Farm Land	Cropland	DCP Cropland	WBP	EWP	WRP	GRP	Sugarcane
[REDACTED]	[REDACTED]	[REDACTED]	[REDACTED]	[REDACTED]	[REDACTED]	[REDACTED]	[REDACTED]
[REDACTED]	[REDACTED]	[REDACTED]	[REDACTED]	[REDACTED]	[REDACTED]	[REDACTED]	[REDACTED]
[REDACTED]	[REDACTED]	[REDACTED]	[REDACTED]	[REDACTED]	[REDACTED]	[REDACTED]	[REDACTED]

**NOTES**

MISSOURI  
SCHUYLER

Form: FSA-156EZ



United States Department of Agriculture  
Farm Service Agency

**Abbreviated 156 Farm Record**

**FARM : 3605**

**Prepared : 2/20/24 11:49 AM CST**

**Crop Year : 2024**

*In accordance with Federal civil rights law and U.S. Department of Agriculture (USDA) civil rights regulations and policies, the USDA, its Agencies, offices, and employees, and institutions participating in or administering USDA programs are prohibited from discriminating based on race, color, national origin, religion, sex, gender identity (including gender expression), sexual orientation, disability, age, marital status, family/parental status, income derived from a public assistance program, political beliefs, or reprisal or retaliation for prior civil rights activity, in any program or activity conducted or funded by USDA (not all bases apply to all programs). Remedies and complaint filing deadlines vary by program or incident.*

*Persons with disabilities who require alternative means of communication for program information (e.g., Braille, large print, audiotape, American Sign Language, etc.) should contact the responsible Agency or USDA's TARGET Center at (202) 720-2600 (voice and TTY) or contact USDA through the Federal Relay Service at (800) 877-8339. Additionally, program information may be made available in languages other than English.*

*To file a program discrimination complaint, complete the USDA Program Discrimination Complaint Form, AD-3027, found online at [http://www.ascr.usda.gov/complaint\\_filing\\_cust.html](http://www.ascr.usda.gov/complaint_filing_cust.html) and at any USDA office or write a letter addressed to USDA and provide in the letter all of the information requested in the form. To request a copy of the complaint form, call (866) 632-9992. Submit your completed form or letter to USDA by: (1) mail: U.S. Department of Agriculture Office of the Assistant Secretary for Civil Rights 1400 Independence Avenue, SW Washington, D.C. 20250-9410; (2) fax: (202) 690-7442; or (3) e-mail: [program.intake@usda.gov](mailto:program.intake@usda.gov). USDA is an equal opportunity provider, employer, and lender.*



# Aerial Map

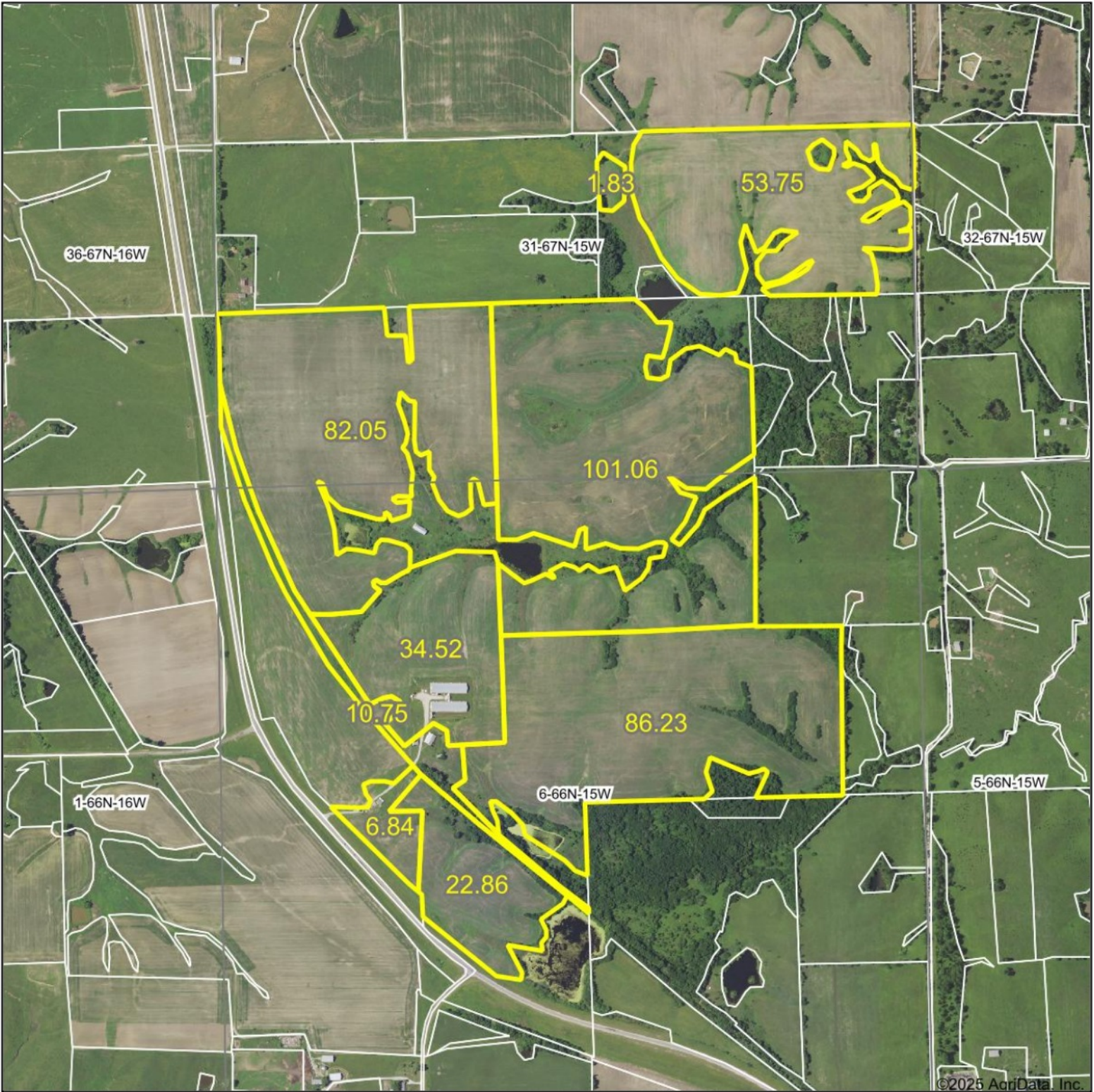

©2025 AgriData, Inc.

Boundary Center: 40° 33.5744', -92° 37.5525'

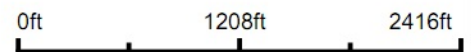

WHITETAIL PROPERTIES REAL ESTATE  
HUNTING | RANCH | FARM | TIMBER

Maps Provided By:



© AgriData, Inc. 2023 www.AgriDataInc.com

**6-66N-15W**  
**Schuyler County**  
**Missouri**



1/6/2025

Field borders provided by Farm Service Agency as of 5/21/2008.

# Soils Map

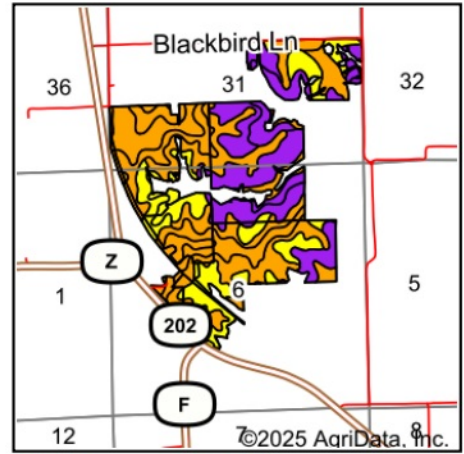
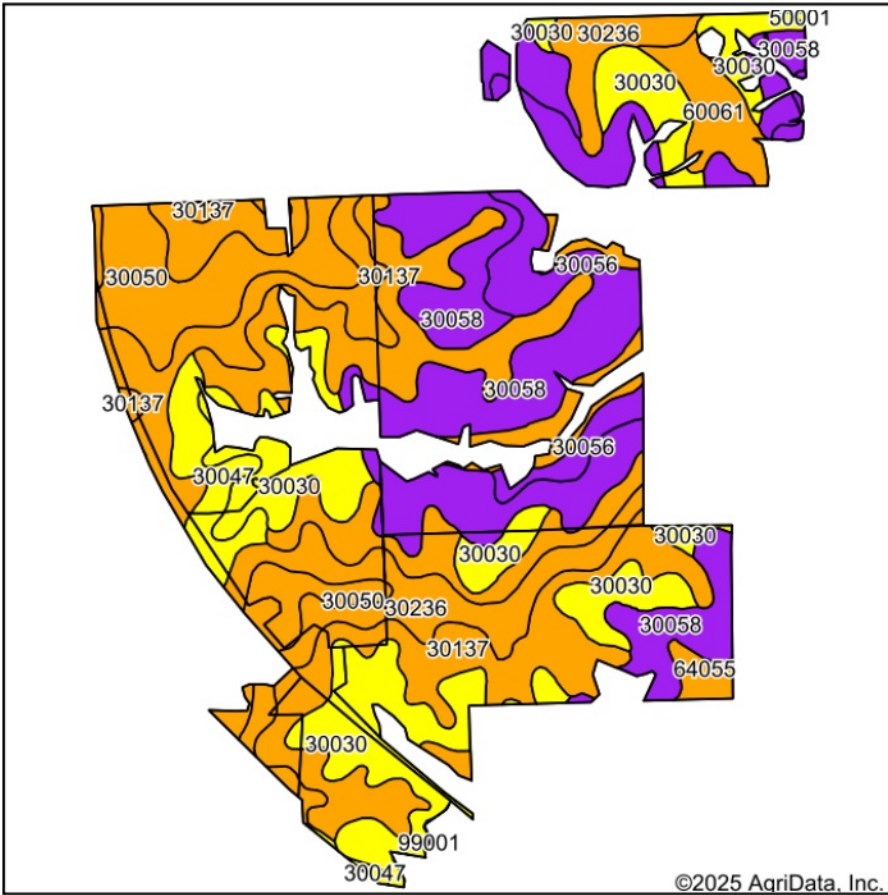

State: **Missouri**  
 County: **Schuyler**  
 Location: **6-66N-15W**  
 Township: **Chariton**  
 Acres: **399.89**  
 Date: **1/6/2025**



WHITETAIL PROPERTIES REAL ESTATE  
 HUNTING | RANCH | FARM | TIMBER

Maps Provided By:



© AgriData, Inc. 2023 www.AgriDataInc.com



Soils data provided by USDA and NRCS.

Area Symbol: MO197, Soil Area Version: 27

Code	Soil Description	Acres	Percent of field	Non-Irr Class Legend	Non-Irr Class *c	*n NCCPI Overall	*n NCCPI Corn	*n NCCPI Small Grains	*n NCCPI Soybeans
30137	Lamoni loam, 5 to 9 percent slopes, eroded	88.43	22.2%		IIIe	72	72	58	56
30058	Gara loam, 14 to 18 percent slopes, moderately eroded	81.44	20.4%		VIe	62	62	49	44
30030	Armstrong clay loam, 9 to 14 percent slopes, moderately eroded	70.54	17.6%		IVe	58	58	50	41
30236	Seymour silty clay loam, 2 to 5 percent slopes, moderately eroded	66.07	16.5%		IIIe	64	64	61	60
30050	Edina silt loam, 0 to 2 percent slopes	34.18	8.5%		IIIw	70	70	68	64
30056	Gara fine sandy loam, 20 to 35 percent slopes, eroded	24.66	6.2%		VIIe	17	17	13	10
30047	Clarinda silty clay loam, 5 to 9 percent slopes, moderately eroded	12.14	3.0%		IVw	54	54	46	42
64055	Vigar-Zook-Excello complex, 1 to 5 percent slopes	11.85	3.0%		IIIw	82	82	66	67
60061	Bevier silty clay loam, 3 to 8 percent slopes	10.39	2.6%		IIIe	69	69	62	55
50001	Armstrong loam, 5 to 9 percent slopes, eroded	0.12	0.0%		IVe	66	66	60	49
99001	Water	0.07	0.0%						
<b>Weighted Average</b>					*-	<b>*n 62.3</b>	<b>*n 62.3</b>	<b>*n 53.3</b>	<b>*n 49.3</b>

\*n: The aggregation method is "Weighted Average using all components"

\*c: Using Capabilities Class Dominant Condition Aggregation Method

\*- Non Irr Class weighted average cannot be calculated on the current soils data due to missing data.

Soils data provided by USDA and NRCS.