

# FSA INFO PACKET



A DIVISION OF WHITETAIL  
PROPERTIES REAL ESTATE, LLC

[RANCHANDFARMAUCTIONS.COM](http://RANCHANDFARMAUCTIONS.COM)



West Farm (Tract 1) Aerial Map

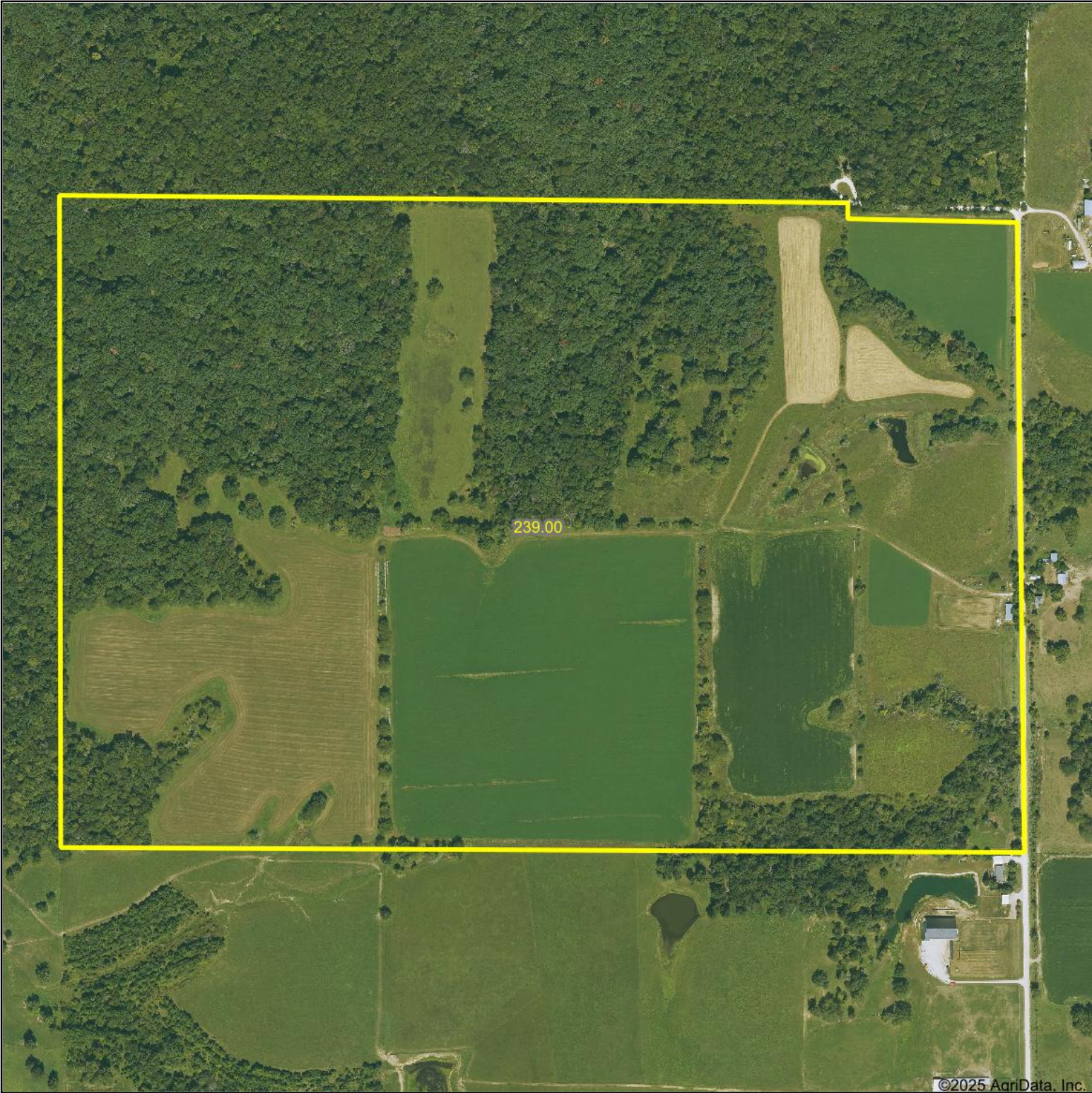

©2025 AgriData, Inc.



WHITETAIL PROPERTIES REAL ESTATE  
HUNTING | RANCH | FARM | TIMBER

Maps Provided By:



© AgriData, Inc. 2023

www.AgriDataInc.com

Boundary Center: 41.219970, -91.856639

11-74N-9W  
Washington County  
Iowa

0ft 638ft 1276ft



5/29/2025



# Open Acres Aerial Map

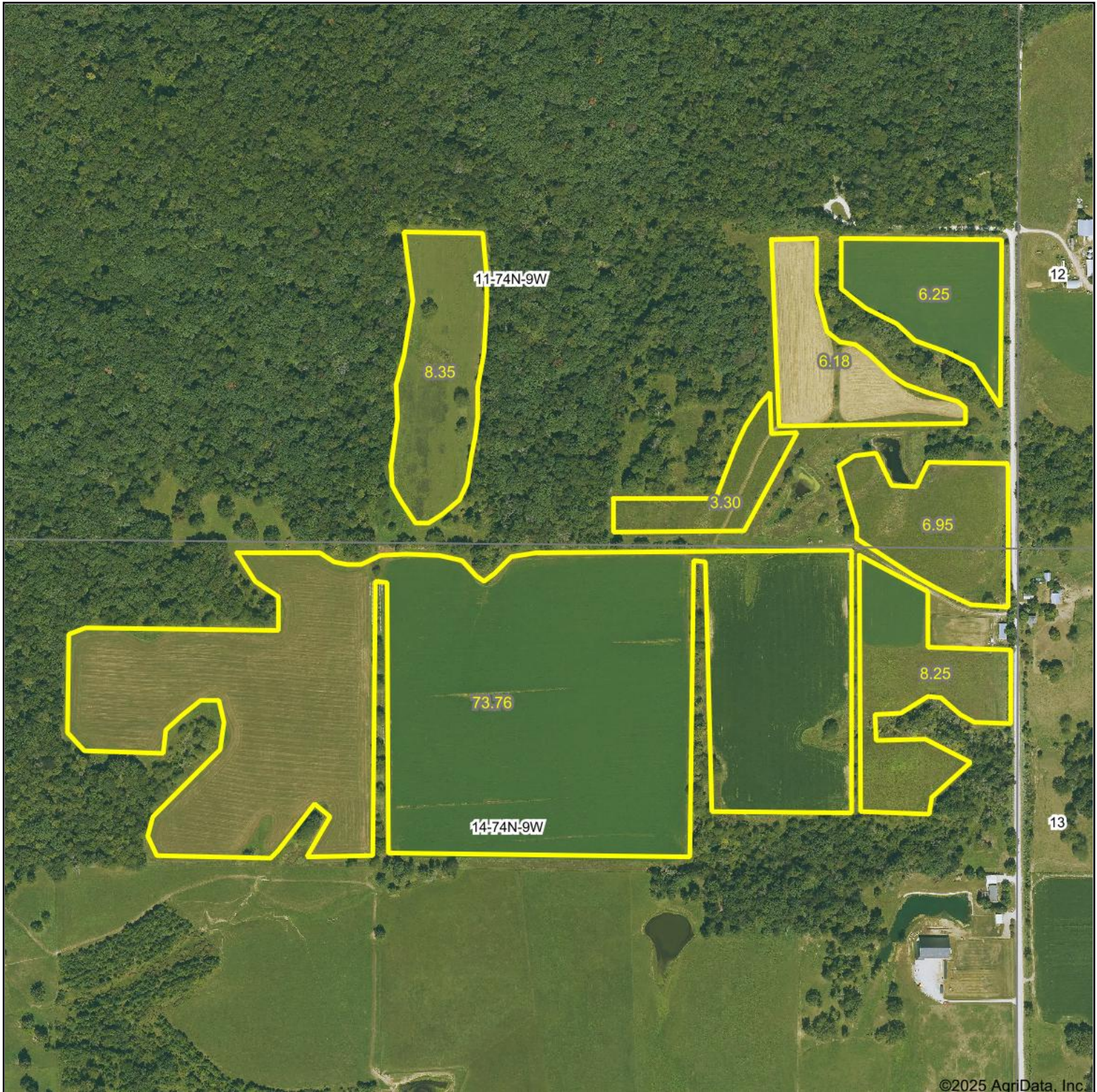

©2025 AgriData, Inc.



WHITETAIL PROPERTIES REAL ESTATE

HUNTING | RANCH | FARM | TIMBER

Maps Provided By:



© AgriData, Inc. 2023

www.AgriDataInc.com

Boundary Center: 41.219957, -91.856574

**14-74N-9W**  
**Washington County**  
**Iowa**

0ft 638ft 1276ft



5/29/2025



Open Acres Soils Map

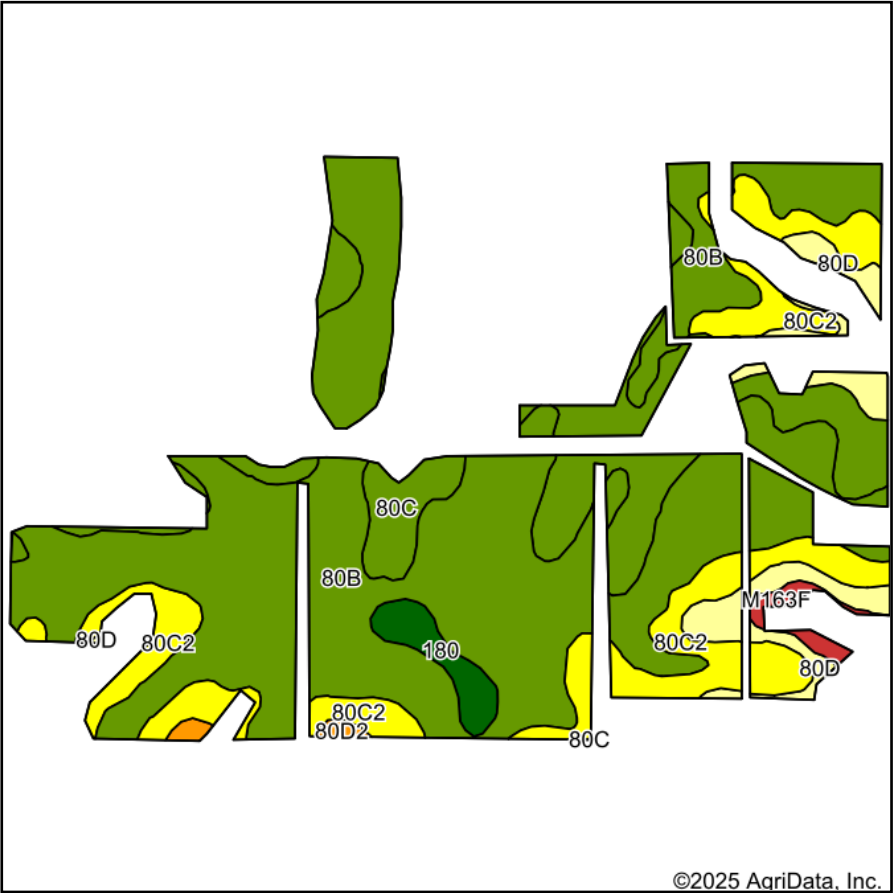

Soils data provided by USDA and NRCS.

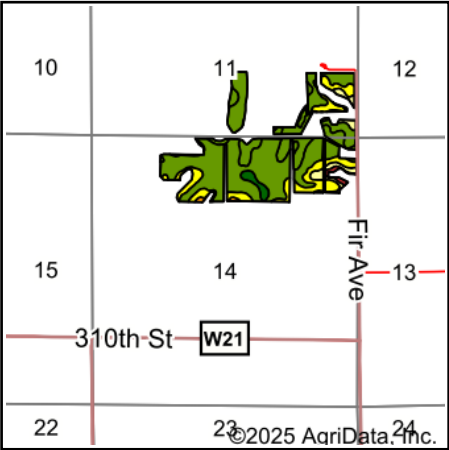

State: **Iowa**  
County: **Washington**  
Location: **14-74N-9W**  
Township: **Clay**  
Acres: **113.04**  
Date: **5/29/2025**



Area Symbol: IA183, Soil Area Version: 31

Code	Soil Description	Acres	Percent of field	CSR2 Legend	Non-Irr Class	CSR2**	*n NCCPI Overall	*n NCCPI Corn	*n NCCPI Small Grains	*n NCCPI Soybeans
80B	Clinton silt loam, 2 to 5 percent slopes	68.16	60.4%		Ile	80	82	82	70	73
80C2	Clinton silt loam, 5 to 9 percent slopes, eroded	18.15	16.1%		IIle	69	74	74	63	61
80C	Clinton silt loam, 5 to 9 percent slopes	16.67	14.7%		IIle	72	79	79	67	70
80D	Clinton silt loam, 9 to 14 percent slopes	5.90	5.2%		IIle	51	77	77	66	67
180	Keomah silt loam, 0 to 2 percent slopes	2.52	2.2%		IIw	81	87	87	76	76
M163F	Fayette silt loam, till plain, 18 to 25 percent slopes	1.03	0.9%		Vle	21	59	59	41	46
80D2	Clinton silt loam, 9 to 14 percent slopes, eroded	0.61	0.5%		IIle	46	71	71	61	57
Weighted Average					2.40	74.8	*n 79.9	*n 79.9	*n 68	*n 70.1

\*\*IA has updated the CSR values for each county to CSR2.

\*n: The aggregation method is "Weighted Average using all components"



West Farm (Tract 1) Topography Hillshade

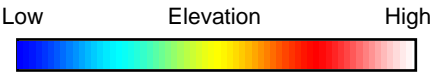
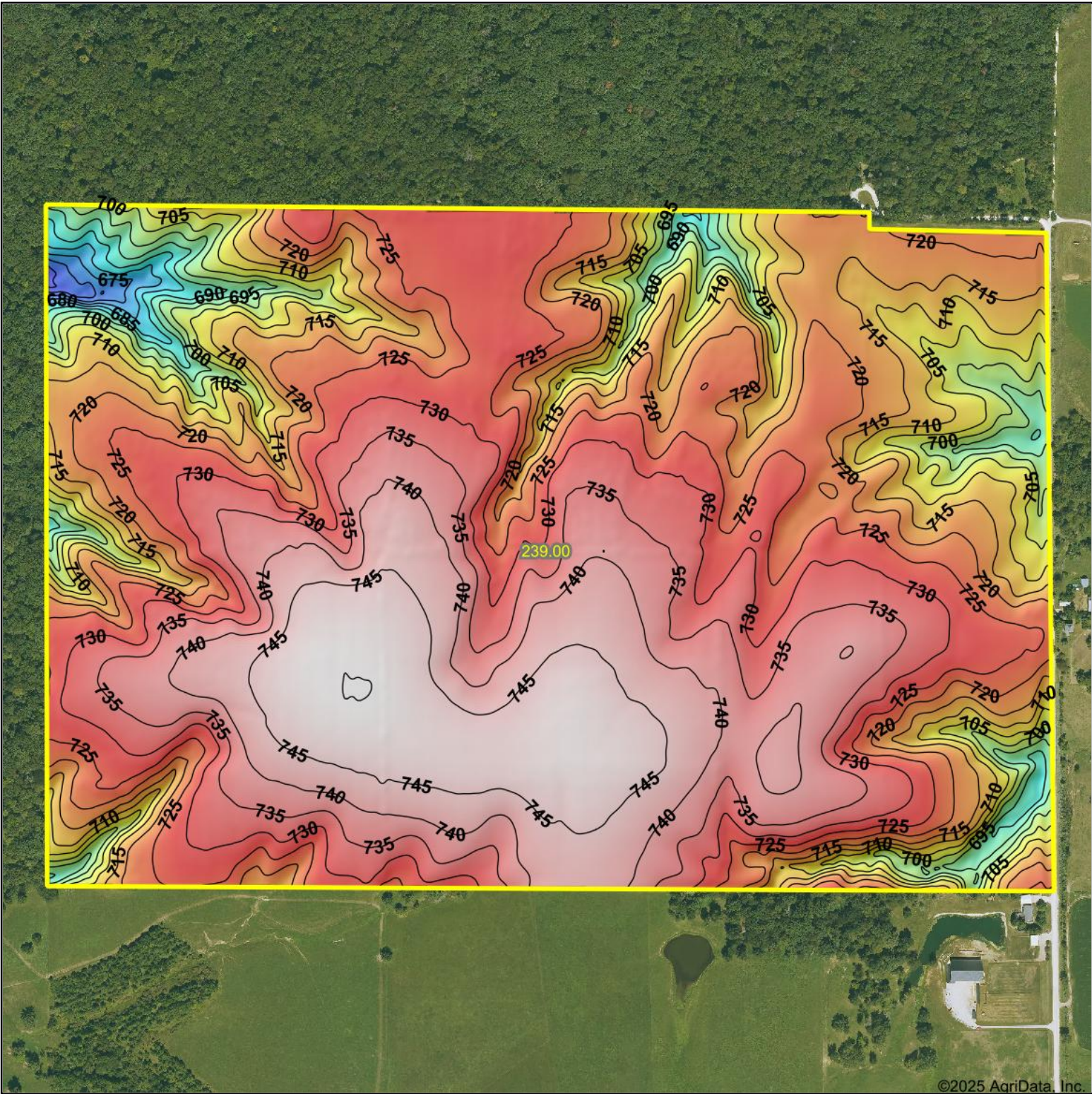

  
WHITETAIL PROPERTIES REAL ESTATE  
HUNTING | RANCH | FARM | TIMBER  
Maps Provided By:

 **surety**  
CUSTOMIZED ONLINE MAPPING  
© AgriData, Inc. 2023      www.AgriDataInc.com

Source: USGS 3 meter dem  
Interval(ft): 5  
Min: 660.2  
Max: 750.3  
Range: 90.1  
Average: 724.5  
Standard Deviation: 15.26 ft

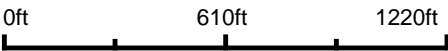

**11-74N-9W**  
**Washington County**  
**Iowa**

Boundary Center: 41.219970, -91.856639





United States  
Department of  
Agriculture

# Washington County, Iowa

TRACT 1

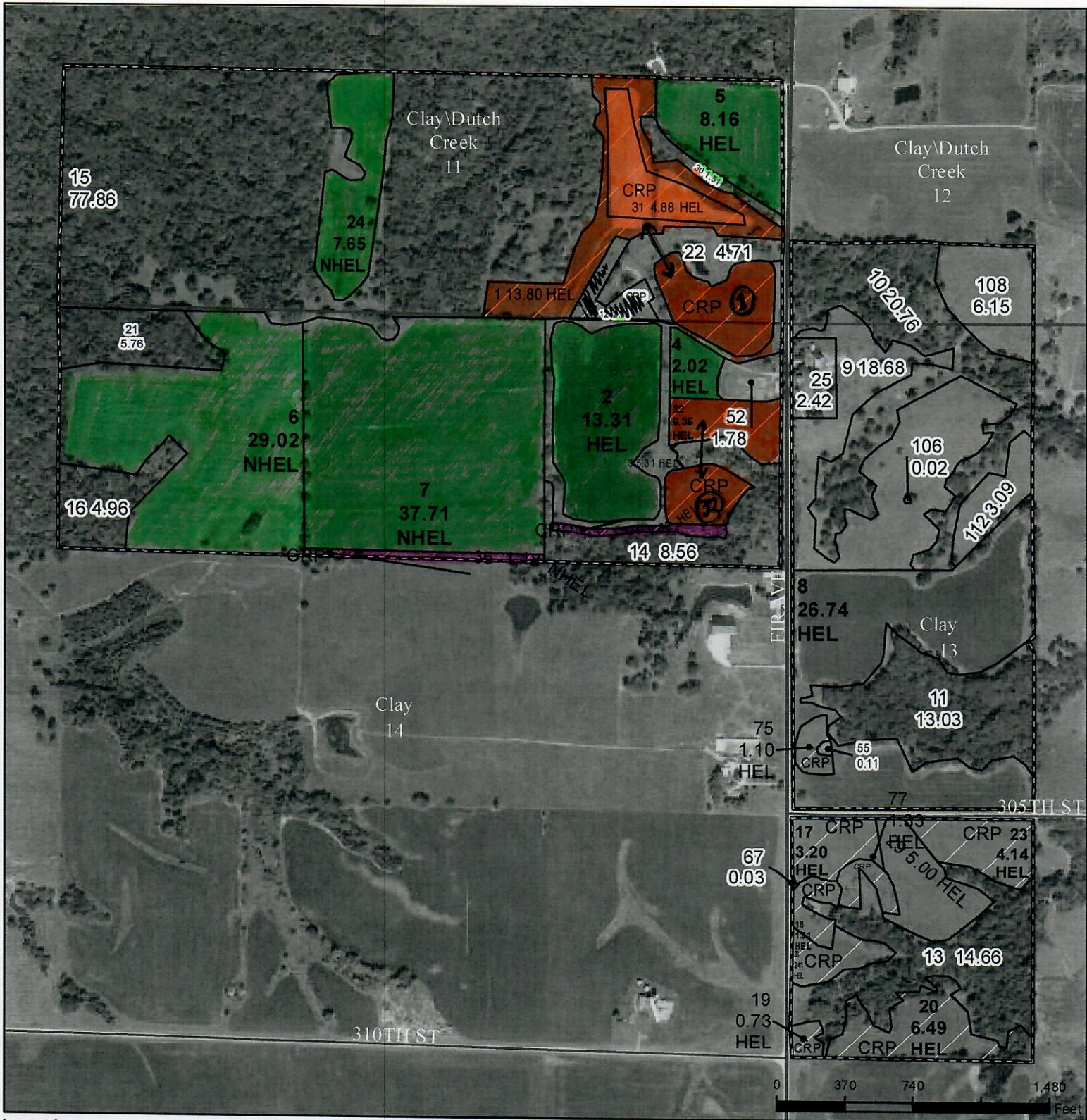

## Legend

- Non-Cropland
- CRP
- Iowa PLSS
- Cropland
- Tract Boundary
- Iowa Roads

## Wetland Determination Identifiers

- Restricted Use
- ▽ Limited Restrictions
- Exempt from Conservation
- Compliance Provisions

United States Department of Agriculture (USDA) Farm Service Agency (FSA) maps are for FSA Program administration only. This map does not represent a legal survey or reflect actual ownership; rather it depicts the information provided directly from the producer and/or National Agricultural Imagery Program (NAIP) imagery. The producer accepts the data 'as is' and assumes all risks associated with its use. USDA-FSA assumes no responsibility for actual or consequential damage incurred as a result of any user's reliance on this data outside FSA Programs. Wetland identifiers do not represent the size, shape, or specific determination of the area. Refer to your original determination (CPA-026 and attached maps) for exact boundaries and determinations or contact USDA Natural Resources Conservation Service (NRCS).

USDA is an equal opportunity provider, employer, and lender

CRP: 97.87 Ac.

CRP: ~~182.56~~ Ac. x ~~\$251.00/Ac~~ = ~~\$45,822.56~~ (2025)  
 CRP: 1.70 Ac. x \$275.65/Ac. = \$469/yr. (2026)

Tract Cropland Total: 182.56 acres

2025 Program Year

Map Created February 13, 2025

Farm 7168

Tract 12157



<b>CRP-1</b> (05-05-25) <b>U.S. DEPARTMENT OF AGRICULTURE</b> Commodity Credit Corporation  <b>CONSERVATION RESERVE PROGRAM CONTRACT</b>	1. ST. & CO. CODE & ADMIN. LOCATION 19 183 3. CONTRACT NUMBER 11198E	2. SIGN-UP NUMBER 46 4. ACRES FOR ENROLLMENT 42.00
5A. COUNTY FSA OFFICE ADDRESS (Include Zip Code) WASHINGTON COUNTY FARM SERVICE AGENCY 1621 E. WASHINGTON ST. SUITE 2 WASHINGTON, IA52353-2157  5B. COUNTY FSA OFFICE PHONE NUMBER (Include Area Code): (319) 653-2138	6. TRACT NUMBER 12157 7. CONTRACT PERIOD FROM: (MM-DD-YYYY) 11-01-2014 TO: (MM-DD-YYYY) 09-30-2025 8. SIGNUP TYPE: SAFE - Iowa Pheasant Recovery SAFE	

**INSTRUCTIONS:** RETURN THIS COMPLETED FORM TO YOUR COUNTY FSA OFFICE.

**THIS CONTRACT is entered into between the Commodity Credit Corporation (referred to as "CCC") and the undersigned owners, operators, or tenants (referred to as "the Participant"). The Participant agrees to place the designated acreage into the Conservation Reserve Program ("CRP") or other use set by CCC for the stipulated contract period from the date the Contract is executed by the CCC. The Participant also agrees to implement on such designated acreage the Conservation Plan developed for such acreage and approved by the CCC and the Participant. Additionally, the Participant and CCC agree to comply with the terms and conditions contained in this Contract, including the Appendix to this Contract, entitled Appendix to CRP-1, Conservation Reserve Program Contract (referred to as "Appendix"). By signing below, the Participant acknowledges receipt of a copy of the Appendix/Appendices for the applicable contract period. The terms and conditions of this contract are contained in this Form CRP-1 and in the CRP-1 Appendix and any addendum thereto. BY SIGNING THIS CONTRACT PARTICIPANTS ACKNOWLEDGE RECEIPT OF THE FOLLOWING FORMS: CRP-1; CRP-1 Appendix and any addendum thereto; and, CRP-2, CRP-2C, CRP-2G, or CRP-2C30, as applicable.**

9A. Rental Rate Per Acre	\$ 251.00	10. Identification of CRP Land (See Page 2 for additional space)				
9B. Annual Contract Payment	\$ 10,542.00	A. Tract No.	B. Field No.	C. Practice No.	D. Acres	E. Total Estimated Cost-Share
9C. First Year Payment	\$	12157	1	CP38E-4D	13.80	\$ 1,877.00
(Item 9C is applicable only when the first year payment is prorated.)		12157	17	CP38E-4D	3.20	\$ 435.00
		12157	19	CP38E-4D	0.73	\$ 99.00

**11. PARTICIPANTS (If more than three individuals are signing, see Page 3.)**

A(1) PARTICIPANT'S NAME AND ADDRESS (Include Zip Code) HARBISON CATTLE COMPANY LLC 3006 FIR AVE BRIGHTON, IA52540-9675	(2) SHARE 100.00 %	(3) SIGNATURE (By)	(4) TITLE/RELATIONSHIP OF THE INDIVIDUAL SIGNING IN THE REPRESENTATIVE CAPACITY	(5) DATE (MM-DD-YYYY)
B(1) PARTICIPANT'S NAME AND ADDRESS (Include Zip Code)	(2) SHARE %	(3) SIGNATURE (By)	(4) TITLE/RELATIONSHIP OF THE INDIVIDUAL SIGNING IN THE REPRESENTATIVE CAPACITY	(5) DATE (MM-DD-YYYY)
C(1) PARTICIPANT'S NAME AND ADDRESS (Include Zip Code)	(2) SHARE %	(3) SIGNATURE (By)	(4) TITLE/RELATIONSHIP OF THE INDIVIDUAL SIGNING IN THE REPRESENTATIVE CAPACITY	(5) DATE (MM-DD-YYYY)
12. CCC USE ONLY	A. SIGNATURE OF CCC REPRESENTATIVE			B. DATE (MM-DD-YYYY)

**NOTE: Privacy Act Statement:** The following statement is made in accordance with the Privacy Act of 1974 (5 USC 552a - as amended). The authority for requesting the information identified on this form is the Commodity Credit Corporation Charter Act (15 U.S.C. 714 et seq.), the Food Security Act of 1985 (16 U.S.C. 3801 et seq.), the Agricultural Act of 2014 (16 U.S.C. 3831 et seq.), the Agricultural Improvement Act of 2018 (Pub. L. 115-334), the Further Continuing Appropriations and Other Extensions Act, 2024 (Pub. L. 118-22), the American Relief Act, 2025 (Pub. L. 118-158), and the Conservation Reserve Program 7 CFR Part 1410. The information will be used to determine eligibility to participate in and receive benefits under the Conservation Reserve Program. The information collected on this form may be disclosed to other Federal, State, Local government agencies, Tribal agencies, and nongovernmental entities that have been authorized access to the information by statute or regulation and/or as described in applicable Routine Uses identified in the System of Records Notice for USDA/FSA-2, Farm Records File (Automated). Providing the requested information is voluntary. However, failure to furnish the requested information will result in a determination of ineligibility to participate in and receive benefits under the Conservation Reserve Program.

**Paperwork Reduction Act (PRA) Statement:** The information collection is exempted from PRA as specified in 16 U.S.C. 3846(b)(1).

**Non-Discrimination Statement:** In accordance with Federal civil rights law and U.S. Department of Agriculture (USDA) civil rights regulations and policies, the USDA, its Agencies, offices, and employees, and institutions participating in or administering USDA programs are prohibited from discriminating based on race, color, national origin, religion, sex, disability, age, marital status, family/parental status, income derived from a public assistance program, political beliefs, or reprisal or retaliation for prior civil rights activity, in any program or activity conducted or funded by USDA (not all bases apply to all programs). Remedies and complaint filing deadlines vary by program or incident.

Persons with disabilities who require alternative means of communication for program information (e.g., Braille, large print, audiotape, American Sign Language, etc.) should contact the State or local Agency that administers the program or contact USDA through the Telecommunications Relay Service at 711 (voice and TTY). Additionally, program information may be made available in languages other than English.

To file a program discrimination complaint, complete the USDA Program Discrimination Complaint Form, AD-3027, found online at <https://www.usda.gov/oascr/how-to-file-a-program-discrimination-complaint> and at any USDA office or write a letter addressed to USDA and provide in the letter all of the information requested in the form. To request a copy of the complaint form, call (866) 632-9992. Submit your completed form or letter to USDA by: (1) mail: U.S. Department of Agriculture, Office of the Assistant Secretary for Civil Rights, 1400 Independence Avenue, SW, Mail Stop 9410, Washington, D.C. 20250-9410; (2) fax: (202) 690-7442; or (3) email: [program.intake@usda.gov](mailto:program.intake@usda.gov).

USDA is an equal opportunity provider, employer, and lender.



<b>CRP-1</b> (05-05-25)		<b>U.S. DEPARTMENT OF AGRICULTURE</b> Commodity Credit Corporation	
<b>CONSERVATION RESERVE PROGRAM CONTRACT</b>		1. ST. & CO. CODE & ADMIN. LOCATION 19 183	2. SIGN-UP NUMBER 48
5A. COUNTY FSA OFFICE ADDRESS (Include Zip Code) WASHINGTON COUNTY FARM SERVICE AGENCY 1621 E. WASHINGTON ST. SUITE 2 WASHINGTON, IA52353-2157		3. CONTRACT NUMBER 11768A	4. ACRES FOR ENROLLMENT 1.70
5B. COUNTY FSA OFFICE PHONE NUMBER (Include Area Code): (319) 653-2138		6. TRACT NUMBER 12157	7. CONTRACT PERIOD FROM: (MM-DD-YYYY) 10-01-2016 TO: (MM-DD-YYYY) 09-30-2026
8. SIGNUP TYPE: Continuous			
<b>INSTRUCTIONS: RETURN THIS COMPLETED FORM TO YOUR COUNTY FSA OFFICE.</b>			
<b>THIS CONTRACT is entered into between the Commodity Credit Corporation (referred to as "CCC") and the undersigned owners, operators, or tenants (referred to as "the Participant"). The Participant agrees to place the designated acreage into the Conservation Reserve Program ("CRP") or other use set by CCC for the stipulated contract period from the date the Contract is executed by the CCC. The Participant also agrees to implement on such designated acreage the Conservation Plan developed for such acreage and approved by the CCC and the Participant. Additionally, the Participant and CCC agree to comply with the terms and conditions contained in this Contract, including the Appendix to this Contract, entitled Appendix to CRP-1, Conservation Reserve Program Contract (referred to as "Appendix"). By signing below, the Participant acknowledges receipt of a copy of the Appendix/Appendices for the applicable contract period. The terms and conditions of this contract are contained in this Form CRP-1 and in the CRP-1 Appendix and any addendum thereto. BY SIGNING THIS CONTRACT PARTICIPANTS ACKNOWLEDGE RECEIPT OF THE FOLLOWING FORMS: CRP-1; CRP-1 Appendix and any addendum thereto; and, CRP-2, CRP-2C, CRP-2G, or CRP-2C30, as applicable.</b>			
9A. Rental Rate Per Acre \$ 275.65	10. Identification of CRP Land (See Page 2 for additional space)		
9B. Annual Contract Payment \$ 469.00	A. Tract No. 12157	B. Field No. 34	C. Practice No. CP21
9C. First Year Payment \$	12157	35	CP42
(Item 9C is applicable only when the first year payment is prorated.)			
			D. Acres 0.52
			E. Total Estimated Cost-Share \$ 95.00
			1.18
			\$ 625.00
<b>11. PARTICIPANTS (If more than three individuals are signing, see Page 3.)</b>			
A(1) PARTICIPANT'S NAME AND ADDRESS (Include Zip Code) HARBISON CATTLE COMPANY LLC 3006 FIR AVE BRIGHTON, IA52540-9675	(2) SHARE 100.00 %	(3) SIGNATURE (By)	(4) TITLE/RELATIONSHIP OF THE INDIVIDUAL SIGNING IN THE REPRESENTATIVE CAPACITY
			(5) DATE (MM-DD-YYYY)
B(1) PARTICIPANT'S NAME AND ADDRESS (Include Zip Code)	(2) SHARE %	(3) SIGNATURE (By)	(4) TITLE/RELATIONSHIP OF THE INDIVIDUAL SIGNING IN THE REPRESENTATIVE CAPACITY
			(5) DATE (MM-DD-YYYY)
C(1) PARTICIPANT'S NAME AND ADDRESS (Include Zip Code)	(2) SHARE %	(3) SIGNATURE (By)	(4) TITLE/RELATIONSHIP OF THE INDIVIDUAL SIGNING IN THE REPRESENTATIVE CAPACITY
			(5) DATE (MM-DD-YYYY)
<b>12. CCC USE ONLY</b>		A. SIGNATURE OF CCC REPRESENTATIVE	
		B. DATE (MM-DD-YYYY)	
<b>NOTE: Privacy Act Statement:</b> The following statement is made in accordance with the Privacy Act of 1974 (5 USC 552a - as amended). The authority for requesting the information identified on this form is the Commodity Credit Corporation Charter Act (15 U.S.C. 714 et seq.), the Food Security Act of 1985 (16 U.S.C. 3801 et seq.), the Agricultural Act of 2014 (16 U.S.C. 3831 et seq.), the Agricultural Improvement Act of 2018 (Pub. L. 115-334), the Further Continuing Appropriations and Other Extensions Act, 2024 (Pub. L. 118-22), the American Relief Act, 2025 (Pub. L. 118-158), and the Conservation Reserve Program 7 CFR Part 1410. The information will be used to determine eligibility to participate in and receive benefits under the Conservation Reserve Program. The information collected on this form may be disclosed to other Federal, State, Local government agencies, Tribal agencies, and nongovernmental entities that have been authorized access to the information by statute or regulation and/or as described in applicable Routine Uses identified in the System of Records Notice for USDA/FSA-2, Farm Records File (Automated). Providing the requested information is voluntary. However, failure to furnish the requested information will result in a determination of ineligibility to participate in and receive benefits under the Conservation Reserve Program.			
<b>Paperwork Reduction Act (PRA) Statement:</b> The information collection is exempted from PRA as specified in 16 U.S.C. 3846(b)(1).			

**Non-Discrimination Statement:** In accordance with Federal civil rights law and U.S. Department of Agriculture (USDA) civil rights regulations and policies, the USDA, its Agencies, offices, and employees, and institutions participating in or administering USDA programs are prohibited from discriminating based on race, color, national origin, religion, sex, disability, age, marital status, family/parental status, income derived from a public assistance program, political beliefs, or reprisal or retaliation for prior civil rights activity, in any program or activity conducted or funded by USDA (not all bases apply to all programs). Remedies and complaint filing deadlines vary by program or incident.

Persons with disabilities who require alternative means of communication for program information (e.g., Braille, large print, audiotape, American Sign Language, etc.) should contact the State or local Agency that administers the program or contact USDA through the Telecommunications Relay Service at 711 (voice and TTY). Additionally, program information may be made available in languages other than English.

To file a program discrimination complaint, complete the USDA Program Discrimination Complaint Form, AD-3027, found online at <https://www.usda.gov/oascr/how-to-file-a-program-discrimination-complaint> and at any USDA office or write a letter addressed to USDA and provide in the letter all of the information requested in the form. To request a copy of the complaint form, call (866) 632-9992. Submit your completed form or letter to USDA by: (1) mail: U.S. Department of Agriculture, Office of the Assistant Secretary for Civil Rights, 1400 Independence Avenue, SW, Mail Stop 9410, Washington, D.C. 20250-9410; (2) fax: (202) 690-7442; or (3) email: [program.intake@usda.gov](mailto:program.intake@usda.gov).

USDA is an equal opportunity provider, employer, and lender.



# East Farm (Tract 2) Aerial Map

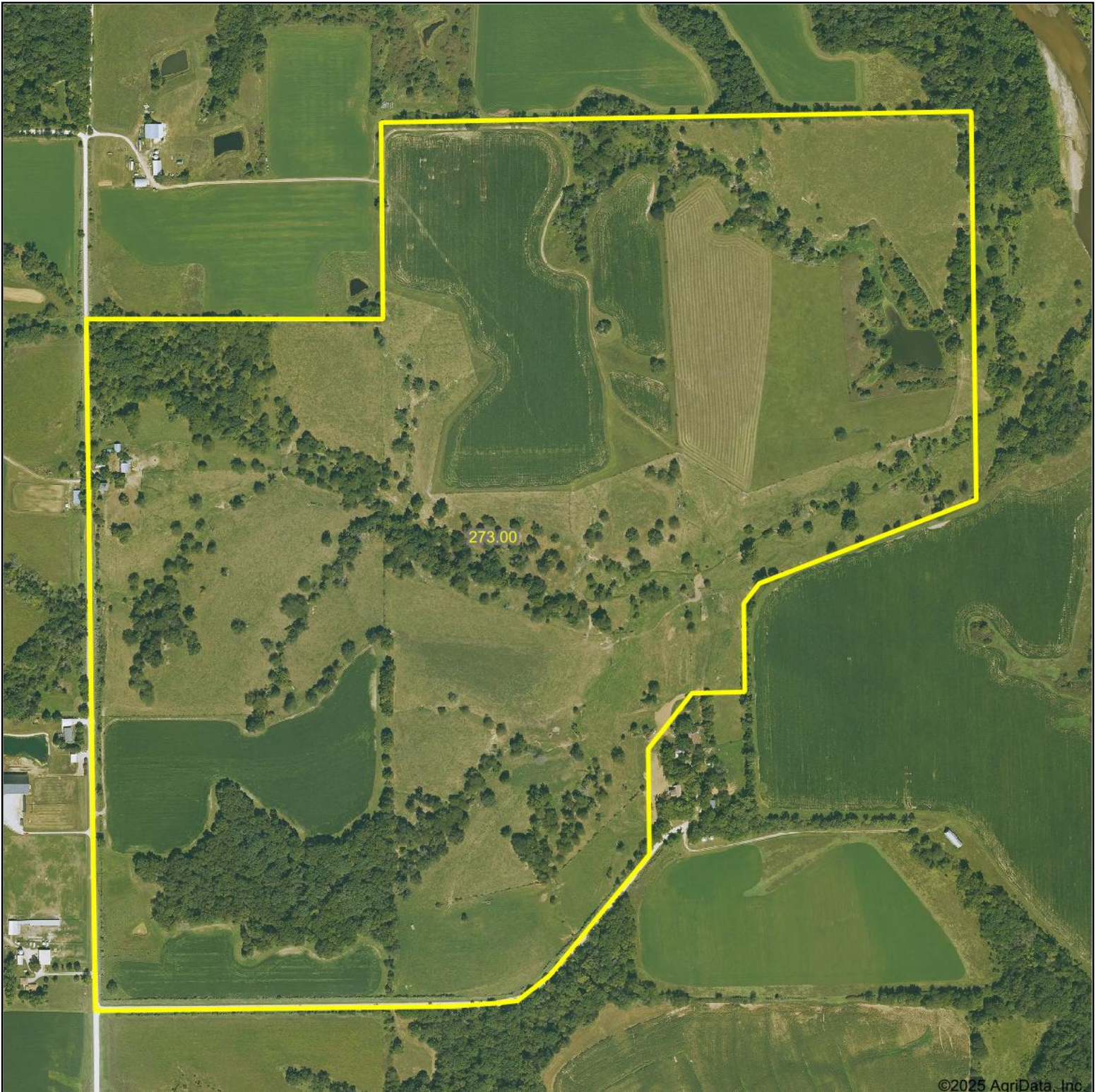

©2025 AgriData, Inc.



WHITETAIL PROPERTIES REAL ESTATE  
HUNTING | RANCH | FARM | TIMBER

Maps Provided By:



© AgriData, Inc. 2023

www.AgriDataInc.com

Boundary Center: 41.218045, -91.842166

**13-74N-9W**  
**Washington County**  
**Iowa**

0ft 703ft 1407ft



5/29/2025



# East Farm (Tract 2) All Crop Soils Map

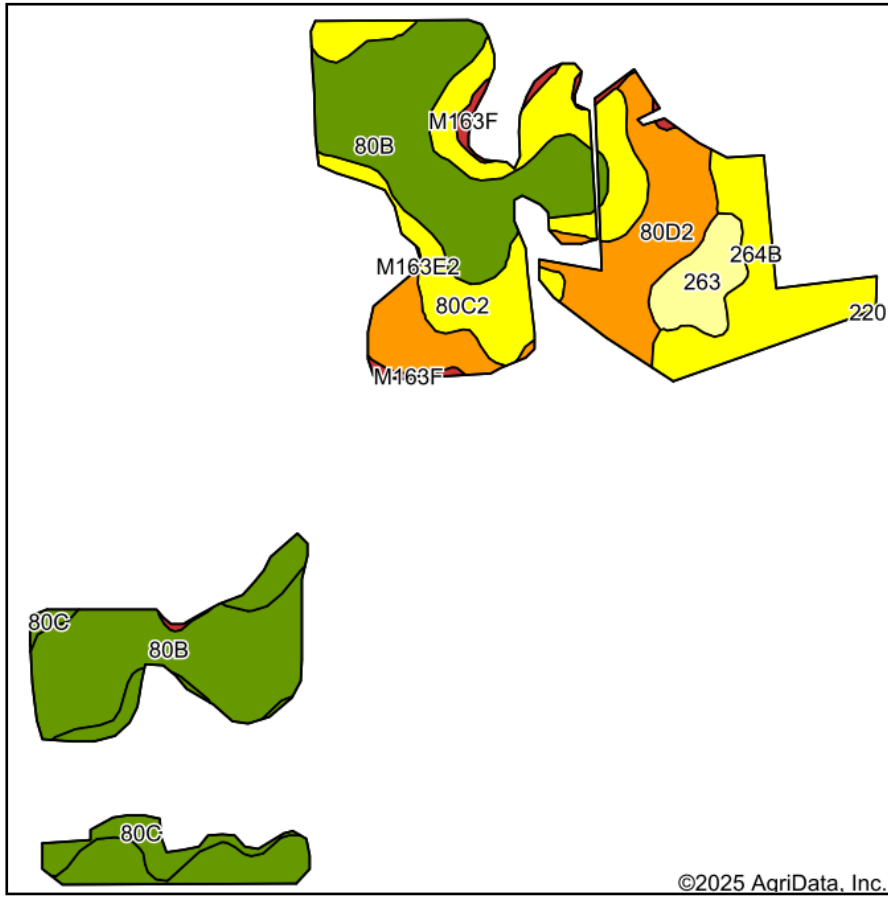

Soils data provided by USDA and NRCS.

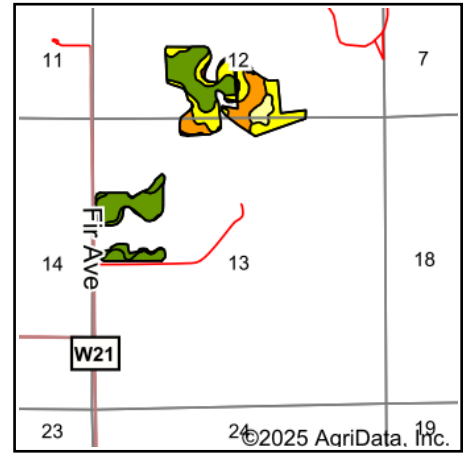

State: **Iowa**  
 County: **Washington**  
 Location: **13-74N-9W**  
 Township: **Clay**  
 Acres: **72.92**  
 Date: **5/29/2025**



WHITETAIL PROPERTIES REAL ESTATE  
 HUNTING | RANCH | FARM | TIMBER

Maps Provided By:



Area Symbol: IA183, Soil Area Version: 31

Code	Soil Description	Acres	Percent of field	CSR2 Legend	Non-Irr Class	CSR2**	*n NCCPI Overall	*n NCCPI Corn	*n NCCPI Small Grains	*n NCCPI Soybeans
80B	Clinton silt loam, 2 to 5 percent slopes	30.90	42.4%		Ile	80	82	82	70	73
80C2	Clinton silt loam, 5 to 9 percent slopes, eroded	13.35	18.3%		IIle	69	74	74	63	61
80D2	Clinton silt loam, 9 to 14 percent slopes, eroded	12.02	16.5%		IIle	46	71	71	61	57
264B	Ainsworth silt loam, 1 to 5 percent slopes	7.51	10.3%		Ile	69	86	86	66	79
80C	Clinton silt loam, 5 to 9 percent slopes	4.60	6.3%		IIle	72	79	79	67	70
263	Okaw silt loam, 0 to 2 percent slopes	3.41	4.7%		IIIw	51	76	76	70	64
M163F	Fayette silt loam, till plain, 18 to 25 percent slopes	1.13	1.5%		VIle	21	59	59	41	46
Weighted Average					2.52	68.5	*n 78.3	*n 78.3	*n 66.2	*n 67.8

\*\*IA has updated the CSR values for each county to CSR2.

\*n: The aggregation method is "Weighted Average using all components"



# East Farm (Tract 2) Topography Hillshade

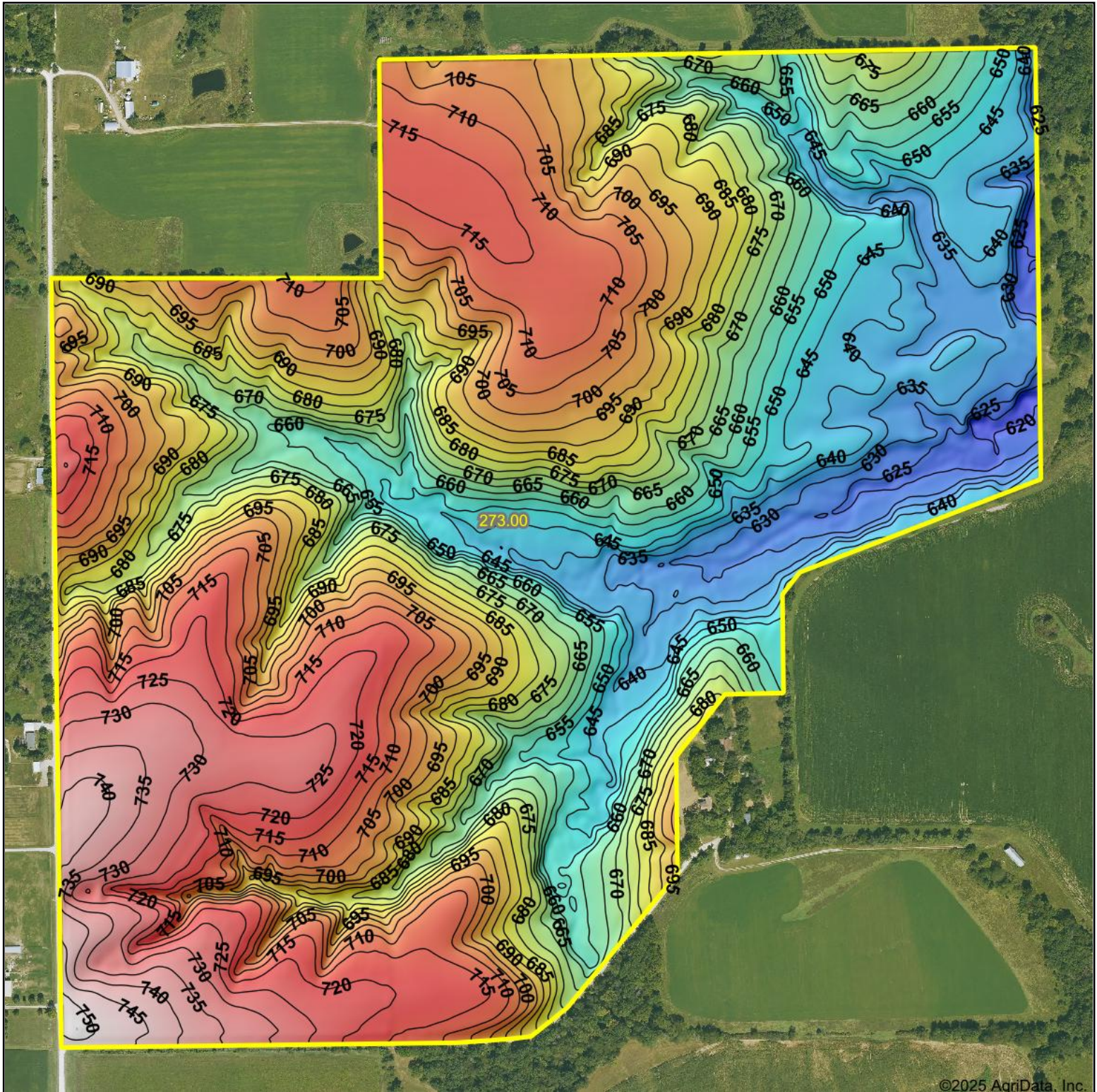

©2025 AgriData, Inc.

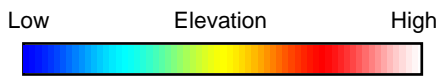

Source: USGS 3 meter dem

Interval(ft): 5

Min: 614.2

Max: 753.1

Range: 138.9

Average: 682.9

Standard Deviation: 31.36 ft

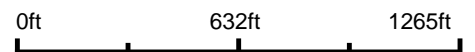

5/29/2025

**13-74N-9W**  
**Washington County**  
**Iowa**

Boundary Center: 41.218045, -91.842166



WHITETAIL PROPERTIES REAL ESTATE

HUNTING | RANCH | FARM | TIMBER

Maps Provided By:



© AgriData, Inc. 2023

www.AgriDataInc.com





United States  
Department of  
Agriculture

Washington County, Iowa

TRACT 2

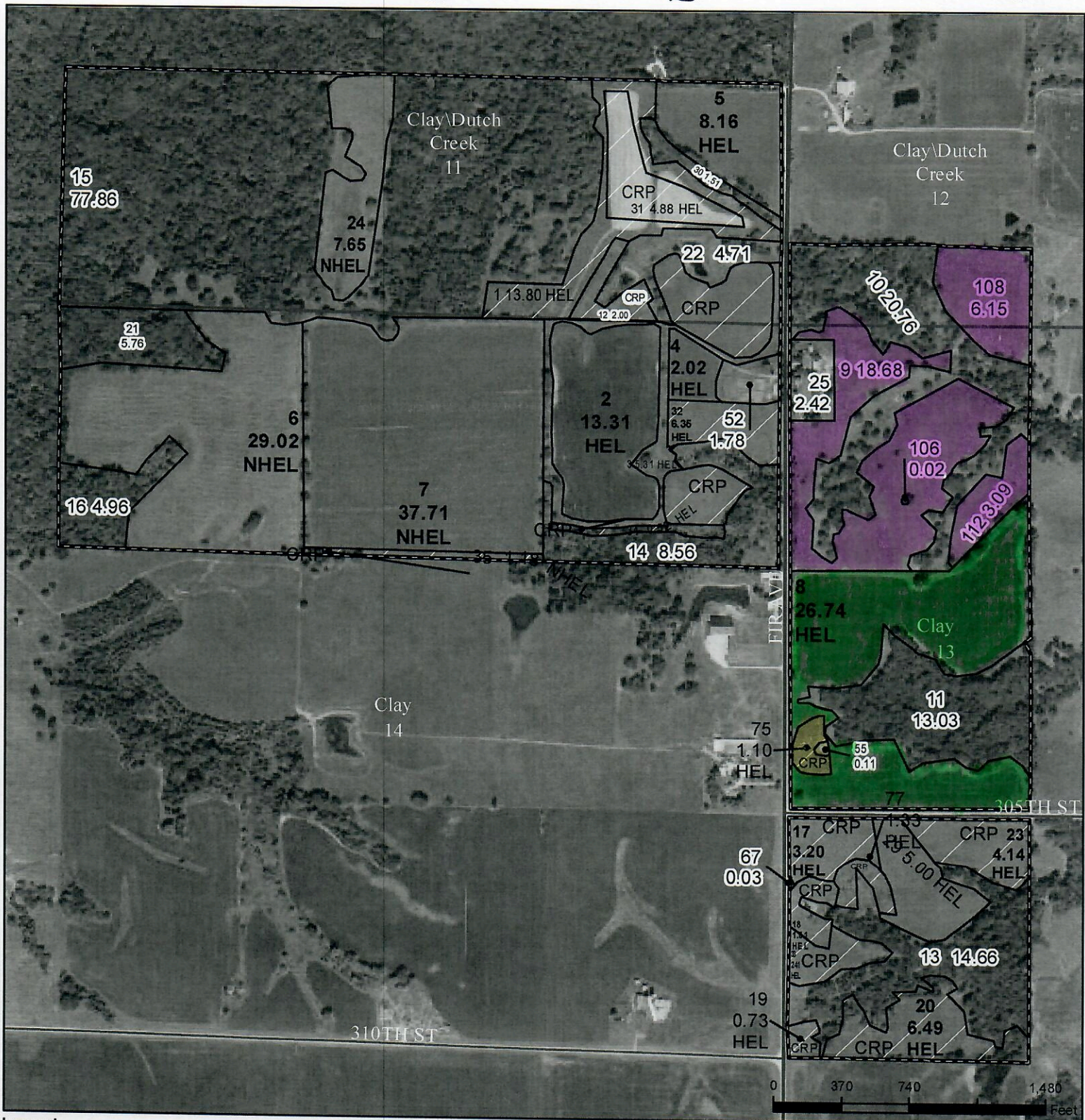

#### Legend

- Non-Cropland
- CRP
- Iowa PLSS
- Cropland
- Tract Boundary
- Iowa Roads

#### Wetland Determination Identifiers

- Restricted Use
- Limited Restrictions
- Exempt from Conservation
- Compliance Provisions

United States Department of Agriculture (USDA) Farm Service Agency (FSA) maps are for FSA Program administration only. This map does not represent a legal survey or reflect actual ownership; rather it depicts the information provided directly from the producer and/or National Agricultural Imagery Program (NAIP) imagery. The producer accepts the data 'as is' and assumes all risks associated with its use. USDA-FSA assumes no responsibility for actual or consequential damage incurred as a result of any user's reliance on this data outside FSA Programs. Wetland identifiers do not represent the size, shape, or specific determination of the area. Refer to your original determination (CPA-026 and attached maps) for exact boundaries and determinations or contact USDA Natural Resources Conservation Service (NRCS).

USDA is an equal opportunity provider, employer and lender

Tract Cropland Total: 182.56 acres

2025 Program Year

Map Created February 13, 2025

Farm 7168

Tract 12157

CROPLAND: 26.74 Ac.

CRP: 1.10 AC. x \$68.00/AC = \$74.80 (2028)

PASTURE: 27.94





United States  
Department of  
Agriculture

Washington County, Iowa

TRACT 2

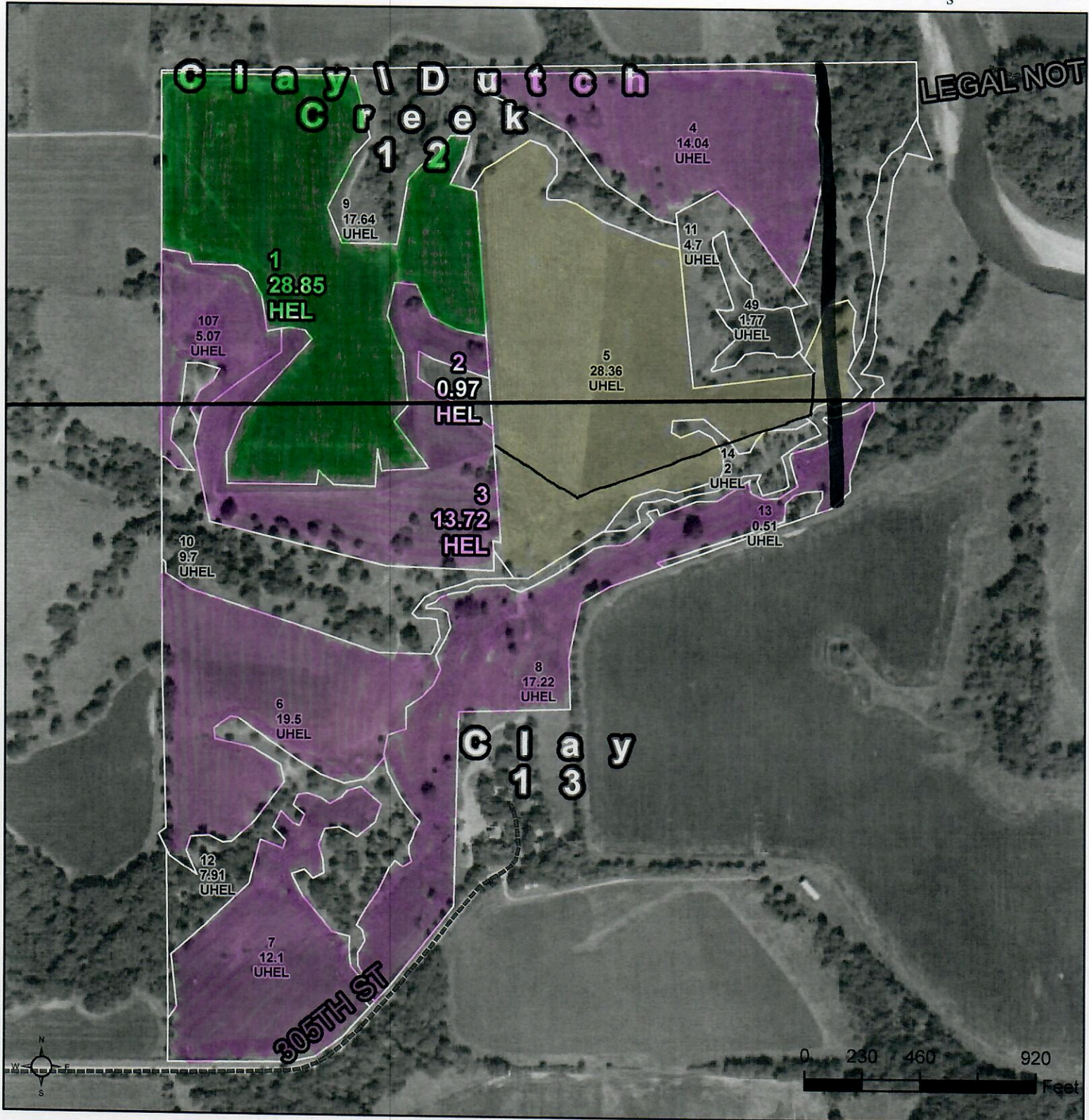

Legend

Impr\_Road\_1\_2009  
GIS\_JA\_sde\_cli\_a\_ja193  
cropland\_indicator\_3CM  
0 Non Ag  
1 Cropland

IMPROVED PASTURE : 81.65'  
CROP : 28.85 AC.  
HAY : 22 AC. m/L

2025 Program Year

Map Created March 27, 2025

Farm 7250

Tract 12160

United States Department of Agriculture (USDA) Farm Service Agency (FSA) maps are for FSA Program administration only. This map does not represent a legal survey or reflect actual ownership; rather it depicts the information provided directly from the producer and/or National Agricultural Imagery Program (NAIP) imagery. The producer accepts the data 'as is' and assumes all risks associated with its use. USDA-FSA assumes no responsibility for actual or consequential damage incurred as a result of any user's reliance on this data outside FSA Programs. Wetland identifiers do not represent the size, shape, or specific determination of the area. Refer to your original determination (CPA-026 and attached maps) for exact boundaries and determinations or contact USDA Natural Resources Conservation Service (NRCS).

USDA is an equal opportunity provider, employer, and lender.



<b>CRP-1</b> (05-05-25)		<b>U.S. DEPARTMENT OF AGRICULTURE</b> Commodity Credit Corporation		1. ST. & CO. CODE & ADMIN. LOCATION 19 183	2. SIGN-UP NUMBER 51
<b>CONSERVATION RESERVE PROGRAM CONTRACT</b>				3. CONTRACT NUMBER 12040A	4. ACRES FOR ENROLLMENT 3.94
5A. COUNTY FSA OFFICE ADDRESS (Include Zip Code) WASHINGTON COUNTY FARM SERVICE AGENCY 1621 E. WASHINGTON ST. SUITE 2 WASHINGTON, IA52353-2157		6. TRACT NUMBER 12157	7. CONTRACT PERIOD FROM: (MM-DD-YYYY) TO: (MM-DD-YYYY) 10-01-2018 09-30-2028		
5B. COUNTY FSA OFFICE PHONE NUMBER (Include Area Code): (319) 653-2138		8. SIGNUP TYPE: Continuous			

**INSTRUCTIONS:** RETURN THIS COMPLETED FORM TO YOUR COUNTY FSA OFFICE.

**THIS CONTRACT is entered into between the Commodity Credit Corporation (referred to as "CCC") and the undersigned owners, operators, or tenants (referred to as "the Participant"). The Participant agrees to place the designated acreage into the Conservation Reserve Program ("CRP") or other use set by CCC for the stipulated contract period from the date the Contract is executed by the CCC. The Participant also agrees to implement on such designated acreage the Conservation Plan developed for such acreage and approved by the CCC and the Participant. Additionally, the Participant and CCC agree to comply with the terms and conditions contained in this Contract, including the Appendix to this Contract, entitled Appendix to CRP-1, Conservation Reserve Program Contract (referred to as "Appendix"). By signing below, the Participant acknowledges receipt of a copy of the Appendix/Appendices for the applicable contract period. The terms and conditions of this contract are contained in this Form CRP-1 and in the CRP-1 Appendix and any addendum thereto. BY SIGNING THIS CONTRACT PARTICIPANTS ACKNOWLEDGE RECEIPT OF THE FOLLOWING FORMS: CRP-1; CRP-1 Appendix and any addendum thereto; and, CRP-2, CRP-2C, CRP-2G, or CRP-2C30, as applicable.**

9A. Rental Rate Per Acre	\$ 68.00	10. Identification of CRP Land (See Page 2 for additional space)				
9B. Annual Contract Payment	\$ 268.00	A. Tract No.	B. Field No.	C. Practice No.	D. Acres	E. Total Estimated Cost-Share
9C. First Year Payment	\$	12157	0018	CP22	1.51	\$ 453.00
(Item 9C is applicable only when the first year payment is prorated.)		12157	0075	CP22	1.10	\$ 330.00
		12157	0077	CP22	1.33	\$ 399.00

**11. PARTICIPANTS (If more than three individuals are signing, see Page 3.)**

A(1) PARTICIPANT'S NAME AND ADDRESS (Include Zip Code) HARBISON CATTLE COMPANY LLC 3006 FIR AVE BRIGHTON, IA52540-9675	(2) SHARE 100.00 %	(3) SIGNATURE (By)	(4) TITLE/RELATIONSHIP OF THE INDIVIDUAL SIGNING IN THE REPRESENTATIVE CAPACITY	(5) DATE (MM-DD-YYYY)
B(1) PARTICIPANT'S NAME AND ADDRESS (Include Zip Code)	(2) SHARE %	(3) SIGNATURE (By)	(4) TITLE/RELATIONSHIP OF THE INDIVIDUAL SIGNING IN THE REPRESENTATIVE CAPACITY	(5) DATE (MM-DD-YYYY)
C(1) PARTICIPANT'S NAME AND ADDRESS (Include Zip Code)	(2) SHARE %	(3) SIGNATURE (By)	(4) TITLE/RELATIONSHIP OF THE INDIVIDUAL SIGNING IN THE REPRESENTATIVE CAPACITY	(5) DATE (MM-DD-YYYY)
12. CCC USE ONLY	A. SIGNATURE OF CCC REPRESENTATIVE			B. DATE (MM-DD-YYYY)

**NOTE: Privacy Act Statement:** The following statement is made in accordance with the Privacy Act of 1974 (5 USC 552a - as amended). The authority for requesting the information identified on this form is the Commodity Credit Corporation Charter Act (15 U.S.C. 714 et seq.), the Food Security Act of 1985 (16 U.S.C. 3801 et seq.), the Agricultural Act of 2014 (16 U.S.C. 3831 et seq.), the Agricultural Improvement Act of 2018 (Pub. L. 115-334), the Further Continuing Appropriations and Other Extensions Act, 2024 (Pub. L. 118-22), the American Relief Act, 2025 (Pub. L. 118-158), and the Conservation Reserve Program 7 CFR Part 1410. The information will be used to determine eligibility to participate in and receive benefits under the Conservation Reserve Program. The information collected on this form may be disclosed to other Federal, State, Local government agencies, Tribal agencies, and nongovernmental entities that have been authorized access to the information by statute or regulation and/or as described in applicable Routine Uses identified in the System of Records Notice for USDA/FSA-2, Farm Records File (Automated). Providing the requested information is voluntary. However, failure to furnish the requested information will result in a determination of ineligibility to participate in and receive benefits under the Conservation Reserve Program.

**Paperwork Reduction Act (PRA) Statement:** The information collection is exempted from PRA as specified in 16 U.S.C. 3846(b)(1).

**Non-Discrimination Statement:** In accordance with Federal civil rights law and U.S. Department of Agriculture (USDA) civil rights regulations and policies, the USDA, its Agencies, offices, and employees, and institutions participating in or administering USDA programs are prohibited from discriminating based on race, color, national origin, religion, sex, disability, age, marital status, family/parental status, income derived from a public assistance program, political beliefs, or reprisal or retaliation for prior civil rights activity, in any program or activity conducted or funded by USDA (not all bases apply to all programs). Remedies and complaint filing deadlines vary by program or incident.

Persons with disabilities who require alternative means of communication for program information (e.g., Braille, large print, audiotope, American Sign Language, etc.) should contact the State or local Agency that administers the program or contact USDA through the Telecommunications Relay Service at 711 (voice and TTY). Additionally, program information may be made available in languages other than English.

To file a program discrimination complaint, complete the USDA Program Discrimination Complaint Form, AD-3027, found online at <https://www.usda.gov/oascr/how-to-file-a-program-discrimination-complaint> and at any USDA office or write a letter addressed to USDA and provide in the letter all of the information requested in the form. To request a copy of the complaint form, call (866) 632-9992. Submit your completed form or letter to USDA by: (1) mail: U.S. Department of Agriculture, Office of the Assistant Secretary for Civil Rights, 1400 Independence Avenue, SW, Mail Stop 9410, Washington, D.C. 20250-9410; (2) fax: (202) 690-7442; or (3) email: [program.intake@usda.gov](mailto:program.intake@usda.gov).

USDA is an equal opportunity provider, employer, and lender.



### CONTINUATION OF ITEM 10 – Identification of CRP Land

[illegible]





Abbreviated 156 Farm Record

Operator Name : HARBISON CATTLE COMPANY LLC  
CRP Contract Number(s) : 11198E, 11768A, 12040A  
Recon ID : 19-183-2024-61  
Transferred From : None  
ARCPLC G//F Eligibility : Eligible

Farm Land Data

Farmland	Cropland	DCP Cropland	WBP	EWP	WRP	GRP	Sugarcane	Farm Status	Number Of Tracts
368.65	182.56	182.56	0.00	0.00	0.00	0.00	0.0	Active	1
State Conservation	Other Conservation	Effective DCP Cropland	Double Cropped			CRP	MPL	DCP Ag.Rel. Activity	SOD
0.00	0.00	134.92	0.00			47.64	0.00	0.00	0.00

Crop Election Choice

ARC Individual	ARC County	Price Loss Coverage
None	CORN, SOYBN	None

DCP Crop Data

Crop Name	Base Acres	CCC-505 CRP Reduction Acres	PLC Yield	HIP
Corn	64.35	0.00	110	
Soybeans	29.34	0.00	34	
<b>TOTAL</b>	<b>93.69</b>	<b>0.00</b>		

NOTES

Tract Number : 12157

Description : Clay/DC Twp Sec 11,12,13 & 14  
FSA Physical Location : IOWA/WASHINGTON  
ANSI Physical Location : IOWA/WASHINGTON  
BIA Unit Range Number :  
HEL Status : HEL field on tract.Conservation system being actively applied  
Wetland Status : Wetland determinations not complete  
WL Violations : None  
Owners : HARBISON CATTLE COMPANY LLC  
Other Producers : JOSEPH PATRICK ADRIAN, MELISSA SUE ADRIAN  
Recon ID : 19-183-2024-60

Tract Land Data

Farm Land	Cropland	DCP Cropland	WBP	EWP	WRP	GRP	Sugarcane
368.65	182.56	182.56	0.00	0.00	0.00	0.00	0.0





Abbreviated 156 Farm Record

Tract 12157 Continued ...

State Conservation	Other Conservation	Effective DCP Cropland	Double Cropped	CRP	MPL	DCP Ag. Rel Activity	SOD
0.00	0.00	134.92	0.00	47.64	0.00	0.00	0.00

DCP Crop Data

Crop Name	Base Acres	CCC-505 CRP Reduction Acres	PLC Yield
Corn	64.35	0.00	110
Soybeans	29.34	0.00	34
<b>TOTAL</b>	<b>93.69</b>	<b>0.00</b>	

NOTES

--

In accordance with Federal civil rights law and U.S. Department of Agriculture (USDA) civil rights regulations and policies, the USDA, its Agencies, offices, and employees, and institutions participating in or administering USDA programs are prohibited from discriminating based on race, color, national origin, religion, sex, disability, age, marital status, family/parental status, income derived from a public assistance program, political beliefs, or reprisal or retaliation for prior civil rights activity, in any program or activity conducted or funded by USDA (not all bases apply to all programs). Remedies and complaint filing deadlines vary by program or incident.

Persons with disabilities who require alternative means of communication for program information (e.g., Braille, large print, audiotape, American Sign Language, etc.) should contact the responsible Agency or USDA's TARGET Center at (202) 720-2600 (voice and TTY) or contact USDA through the Federal Relay Service at (800) 877-8339. Additionally, program information may be made available in languages other than English.

To file a program discrimination complaint, complete the USDA Program Discrimination Complaint Form, AD-3027, found online at [How to File a Program Discrimination Complaint](#) and at any USDA office or write a letter addressed to USDA and provide in the letter all of the information requested in the form. To request a copy of the complaint form, call (866) 632-9992. Submit your completed form or letter to USDA by: (1) Mail: U.S. Department of Agriculture Office of the Assistant Secretary for Civil Rights, 1400 Independence Avenue, SW Washington, D.C. 20250-9410; (2) Fax: (202) 690-7442; or (3) Email: [program.intake@usda.gov](mailto:program.intake@usda.gov). USDA is an equal opportunity provider, employer, and lender.





Abbreviated 156 Farm Record

Operator Name : HARBISON CATTLE COMPANY LLC  
CRP Contract Number(s) : 11198E, 11768A, 12040A  
Recon ID : 19-183-2024-61  
Transferred From : None  
ARCPLC G//F Eligibility : Eligible

Farm Land Data

Farmland	Cropland	DCP Cropland	WBP	EWP	WRP	GRP	Sugarcane	Farm Status	Number Of Tracts
368.65	182.56	182.56	0.00	0.00	0.00	0.00	0.0	Active	1
State Conservation	Other Conservation	Effective DCP Cropland		Double Cropped		CRP	MPL	DCP Ag.Rel. Activity	SOD
0.00	0.00	134.92		0.00		47.64	0.00	0.00	0.00

Crop Election Choice

ARC Individual	ARC County	Price Loss Coverage
None	CORN, SOYBN	None

DCP Crop Data

Crop Name	Base Acres	CCC-505 CRP Reduction Acres	PLC Yield	HIP
Corn	64.35	0.00	110	
Soybeans	29.34	0.00	34	
<b>TOTAL</b>	<b>93.69</b>	<b>0.00</b>		

NOTES

Tract Number : 12157

Description : Clay/DC Twp Sec 11,12,13 & 14  
FSA Physical Location : IOWA/WASHINGTON  
ANSI Physical Location : IOWA/WASHINGTON  
BIA Unit Range Number :  
HEL Status : HEL field on tract.Conservation system being actively applied  
Wetland Status : Wetland determinations not complete  
WL Violations : None  
Owners : HARBISON CATTLE COMPANY LLC  
Other Producers : JOSEPH PATRICK ADRIAN, MELISSA SUE ADRIAN  
Recon ID : 19-183-2024-60

Tract Land Data

Farm Land	Cropland	DCP Cropland	WBP	EWP	WRP	GRP	Sugarcane
368.65	182.56	182.56	0.00	0.00	0.00	0.00	0.0





Abbreviated 156 Farm Record

Tract 12157 Continued ...

State Conservation	Other Conservation	Effective DCP Cropland	Double Cropped	CRP	MPL	DCP Ag. Rel Activity	SOD
0.00	0.00	134.92	0.00	47.64	0.00	0.00	0.00

DCP Crop Data

Crop Name	Base Acres	CCC-505 CRP Reduction Acres	PLC Yield
Corn	64.35	0.00	110
Soybeans	29.34	0.00	34
<b>TOTAL</b>	<b>93.69</b>	<b>0.00</b>	

NOTES

--

In accordance with Federal civil rights law and U.S. Department of Agriculture (USDA) civil rights regulations and policies, the USDA, its Agencies, offices, and employees, and institutions participating in or administering USDA programs are prohibited from discriminating based on race, color, national origin, religion, sex, disability, age, marital status, family/parental status, income derived from a public assistance program, political beliefs, or reprisal or retaliation for prior civil rights activity, in any program or activity conducted or funded by USDA (not all bases apply to all programs). Remedies and complaint filing deadlines vary by program or incident.

Persons with disabilities who require alternative means of communication for program information (e.g., Braille, large print, audiotape, American Sign Language, etc.) should contact the responsible Agency or USDA's TARGET Center at (202) 720-2600 (voice and TTY) or contact USDA through the Federal Relay Service at (800) 877-8339. Additionally, program information may be made available in languages other than English.

To file a program discrimination complaint, complete the USDA Program Discrimination Complaint Form, AD-3027, found online at [How to File a Program Discrimination Complaint](#) and at any USDA office or write a letter addressed to USDA and provide in the letter all of the information requested in the form. To request a copy of the complaint form, call (866) 632-9992. Submit your completed form or letter to USDA by: (1) Mail: U.S. Department of Agriculture Office of the Assistant Secretary for Civil Rights, 1400 Independence Avenue, SW Washington, D.C. 20250-9410; (2) Fax: (202) 690-7442; or (3) Email: [program.intake@usda.gov](mailto:program.intake@usda.gov). USDA is an equal opportunity provider, employer, and lender.