

FSA INFO PACKET



A DIVISION OF WHITETAIL
PROPERTIES REAL ESTATE, LLC

RANCHANDFARMAUCTIONS.COM



2012roads_I_MD
Common Land Unit
 Cropland
 Non-Cropland
 Tract Boundary

Wetland Determination Identifiers

- Restricted Use
- ▼ Limited Restrictions
- Exempt from Conservation Compliance Provisions

United States Department of Agriculture (USDA) Farm Service Agency (FSA) maps are for FSA Program administration only. This map does not represent a legal survey or reflect actual ownership; rather it depicts the information provided directly from the producer and/or National Agricultural Imagery Program (NAIP) imagery. The producer accepts the data 'as is' and assumes all risks associated with its use. USDA-FSA assumes no responsibility for actual or consequential damage incurred as a result of any user's reliance on this data outside FSA Programs. Wetland identifiers do not represent the size, shape, or specific determination of the area. Refer to your original determination (CPA-026 and attached maps) for exact boundaries and determinations or contact USDA Natural Resources Conservation Service (NRCS).

2025 Program Year

Map Created October 24, 2024



Abbreviated 156 Farm Record

Operator Name : QUEPONCO FARMS INC
CRP Contract Number(s) : None
Recon ID : 24-045-2012-22
Transferred From : None
ARCPLC G//F Eligibility : Eligible

Farm Land Data

Farmland	Cropland	DCP Cropland	WBP	EWP	WRP	GRP	Sugarcane	Farm Status	Number Of Tracts
87.84	85.10	85.10	0.00	0.00	0.00	0.00	0.0	Active	1
State Conservation	Other Conservation	Effective DCP Cropland	Double Cropped		CRP	MPL	DCP Ag.Rel. Activity	SOD	
0.00	0.00	85.10	0.00		0.00	0.00	0.00	0.00	

Crop Election Choice

ARC Individual	ARC County	Price Loss Coverage
None	CORN, SOYBN	None

DCP Crop Data

Crop Name	Base Acres	CCC-505 CRP Reduction Acres	PLC Yield	HIP
Corn	47.76	0.00	96	0
Soybeans	36.54	0.00	38	0
TOTAL	84.30	0.00		

NOTES

--

Tract Number : 1806

Description : Not Applicable
FSA Physical Location : MARYLAND/WICOMICO
ANSI Physical Location : MARYLAND/WICOMICO
BIA Unit Range Number :
HEL Status : NHEL: No agricultural commodity planted on undetermined fields
Wetland Status : Wetland determinations not complete
WL Violations : None
Owners : HARVEST COVE LLC
Other Producers : None
Recon ID : None

Tract Land Data

Farm Land	Cropland	DCP Cropland	WBP	EWP	WRP	GRP	Sugarcane
87.84	85.10	85.10	0.00	0.00	0.00	0.00	0.0

Abbreviated 156 Farm Record

Tract 1806 Continued ...

State Conservation	Other Conservation	Effective DCP Cropland	Double Cropped	CRP	MPL	DCP Ag. Rel Activity	SOD
0.00	0.00	85.10	0.00	0.00	0.00	0.00	0.00

DCP Crop Data

Crop Name	Base Acres	CCC-505 CRP Reduction Acres	PLC Yield
Corn	47.76	0.00	96
Soybeans	36.54	0.00	38
TOTAL	84.30	0.00	

NOTES

--

In accordance with Federal civil rights law and U.S. Department of Agriculture (USDA) civil rights regulations and policies, the USDA, its Agencies, offices, and employees, and institutions participating in or administering USDA programs are prohibited from discriminating based on race, color, national origin, religion, sex, gender identity (including gender expression), sexual orientation, disability, age, marital status, family/parental status, income derived from a public assistance program, political beliefs, or reprisal or retaliation for prior civil rights activity, in any program or activity conducted or funded by USDA (not all bases apply to all programs). Remedies and complaint filing deadlines vary by program or incident.

Persons with disabilities who require alternative means of communication for program information (e.g., Braille, large print, audiotape, American Sign Language, etc.) should contact the responsible Agency or USDA's TARGET Center at (202) 720-2600 (voice and TTY) or contact USDA through the Federal Relay Service at (800) 877-8339. Additionally, program information may be made available in languages other than English.

To file a program discrimination complaint, complete the USDA Program Discrimination Complaint Form, AD-3027, found online at http://www.ascr.usda.gov/complaint_filing_cust.html and at any USDA office or write a letter addressed to USDA and provide in the letter all of the information requested in the form. To request a copy of the complaint form, call (866) 632-9992. Submit your completed form or letter to USDA by: (1) mail: U.S. Department of Agriculture Office of the Assistant Secretary for Civil Rights 1400 Independence Avenue, SW Washington, D.C. 20250-9410; (2) fax: (202) 690-7442; or (3) e-mail: program.intake@usda.gov. USDA is an equal opportunity provider, employer, and lender.

Aerial Map

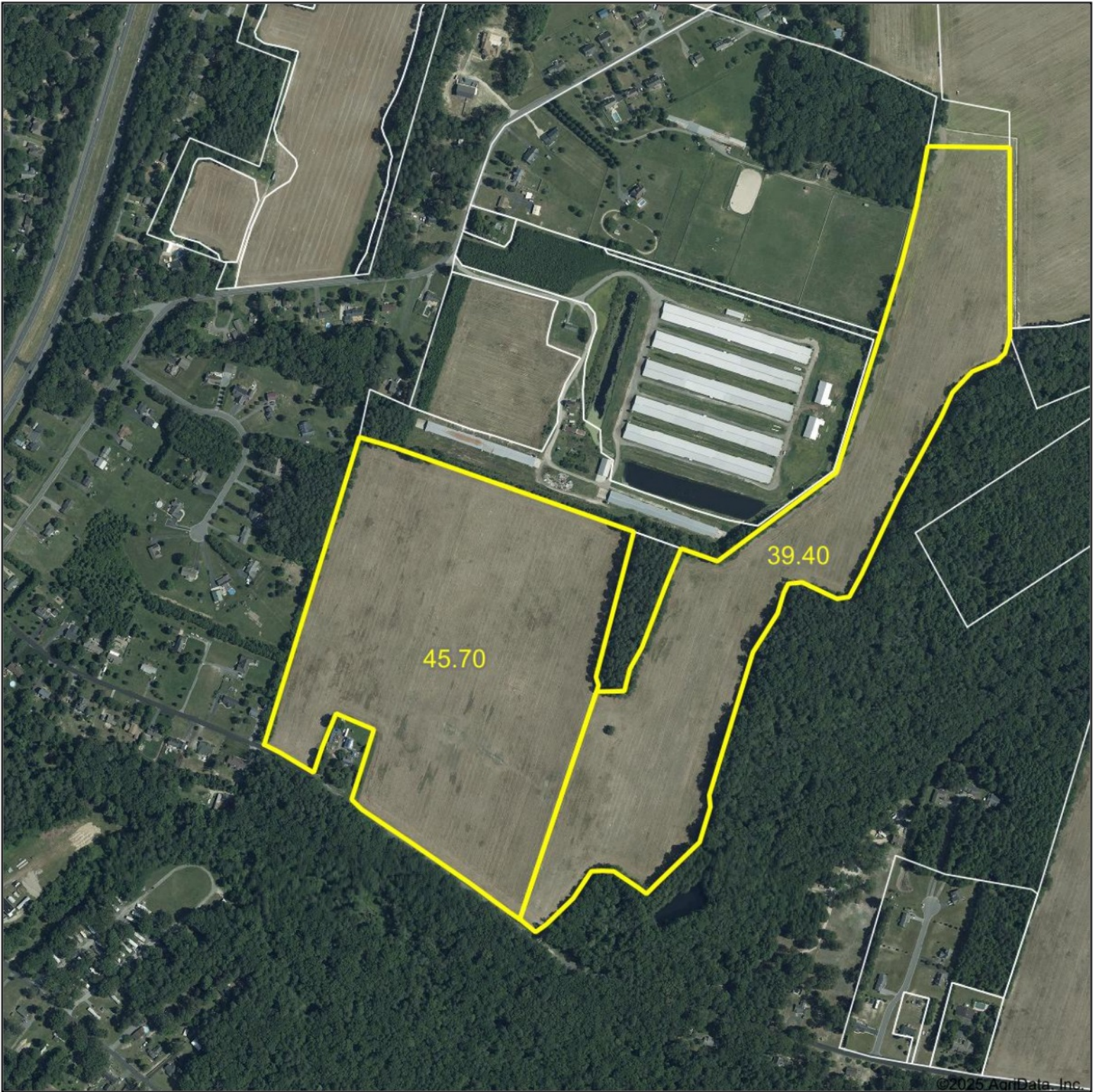

©2025 AgriData, Inc.



Boundary Center: 38° 20.5819', -75° 32.1201'

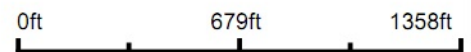

WHITETAIL PROPERTIES REAL ESTATE
HUNTING | RANCH | FARM | TIMBER

Wicomico County
Maryland



Maps Provided By:
 **surety**[®]
CUSTOMIZED ONLINE MAPPING
© AgriData, Inc. 2023 www.AgriDataInc.com

2/10/2025

Field borders provided by Farm Service Agency as of 5/21/2008.

Soils Map

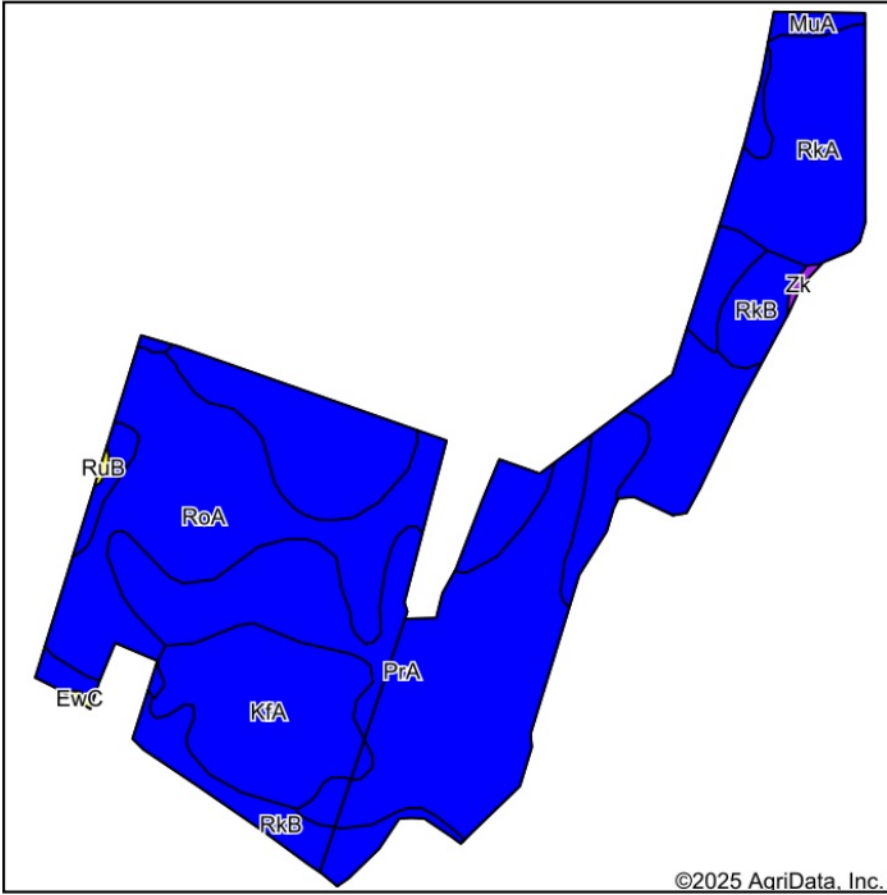

State: **Maryland**
 County: **Wicomico**
 Location: **38° 20.5819', -75° 32.1201'**
 Township: **District 8, Nutters**
 Acres: **85.1**
 Date: **2/10/2025**



WHITETAIL PROPERTIES REAL ESTATE
 HUNTING | RANCH | FARM | TIMBER

Maps Provided By:



© AgriData, Inc. 2023 www.AgriDataInc.com



Soils data provided by USDA and NRCS.

Area Symbol: MD045, Soil Area Version: 19

Code	Soil Description	Acres	Percent of field	Non-Irr Class Legend	Non-Irr Class *c	*n NCCPI Overall	*n NCCPI Corn	*n NCCPI Small Grains	*n NCCPI Soybeans
PrA	Pepperbox-Rockawalkin complex, 0 to 2 percent slopes	28.92	33.9%		llw	59	50	45	34
RoA	Rosedale loamy sand, 0 to 2 percent slopes	22.37	26.3%		lls	46	45	42	28
RkA	Rockawalkin loamy sand, 0 to 2 percent slopes	15.45	18.2%		llw	49	49	41	30
KfA	Keyport fine sandy loam, 0 to 2 percent slopes	9.95	11.7%		llw	68	57	57	59
RkB	Rockawalkin loamy sand, 2 to 5 percent slopes	7.44	8.7%		lle	49	49	41	30
MuA	Mullica-Berryland complex, 0 to 2 percent slopes	0.68	0.8%		llw	39	37	34	22
Zk	Zekiah silt loam, frequently flooded	0.14	0.2%		Vw	15	15	4	13
EwC	Evesboro sand, 5 to 10 percent slopes	0.08	0.1%		IVe	29	27	28	15
RuB	Runclint loamy sand, 2 to 5 percent slopes	0.07	0.1%		IVs	37	33	36	16
Weighted Average					2.01	*n 53.7	*n 49	*n 44.4	*n 34.1

*n: The aggregation method is "Weighted Average using all components"

*c: Using Capabilities Class Dominant Condition Aggregation Method