

# FSA INFO PACKET



A DIVISION OF WHITETAIL  
PROPERTIES REAL ESTATE, LLC

[RANCHANDFARMAUCTIONS.COM](http://RANCHANDFARMAUCTIONS.COM)



# Aerial Map

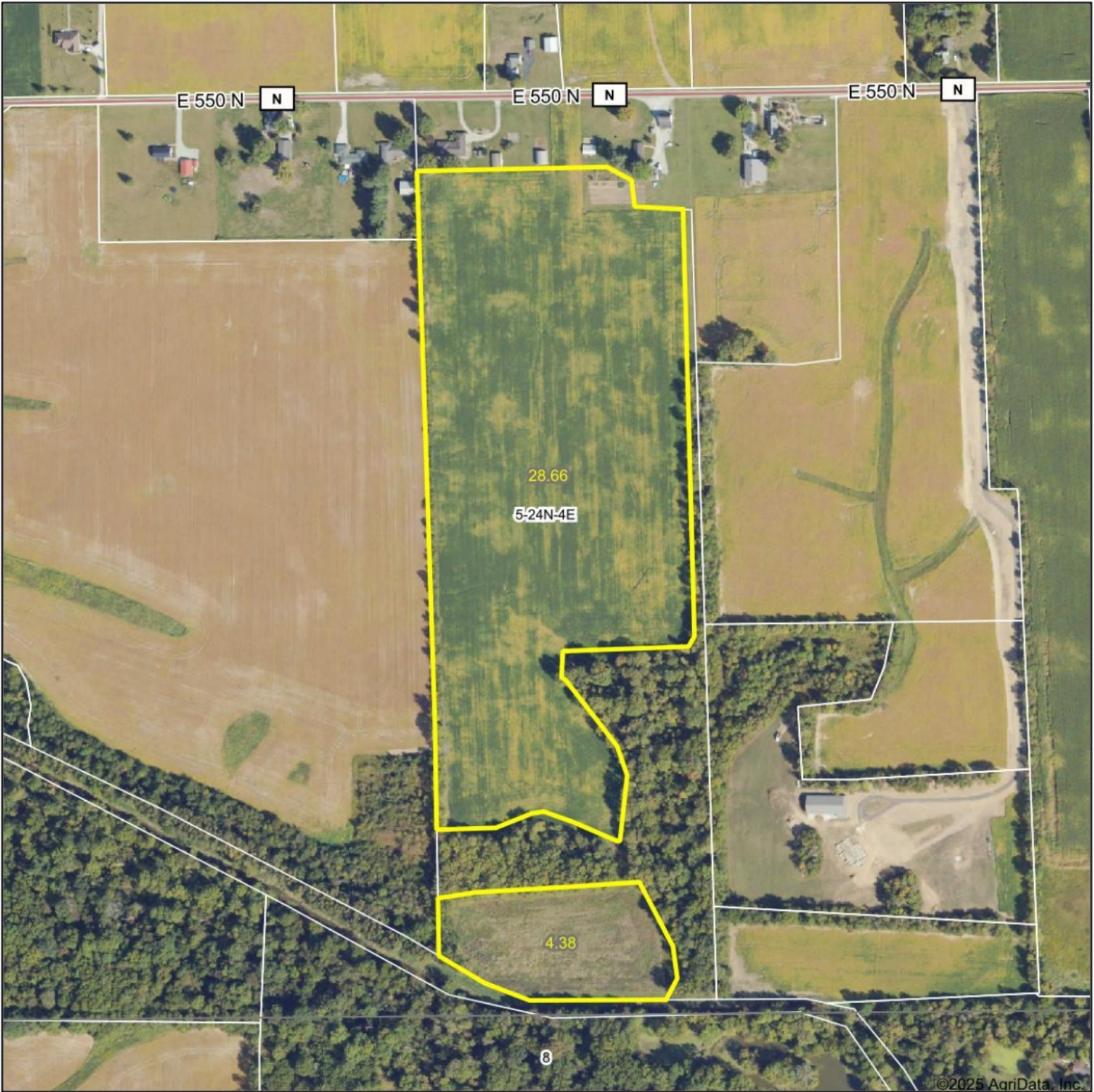

©2025 AgriData, Inc.

Boundary Center: 40.552735, -86.100063



WHITETAIL PROPERTIES REAL ESTATE  
HUNTING | RANCH | FARM | TIMBER

Maps Provided By:



© AgriData, Inc. 2023 www.AgriDataInc.com

5-24N-4E  
Howard County  
Indiana



2/12/2025

Field borders provided by Farm Service Agency as of 5/21/2008.

# Soils Map

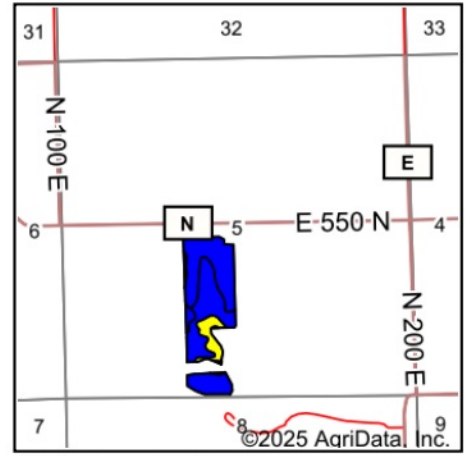
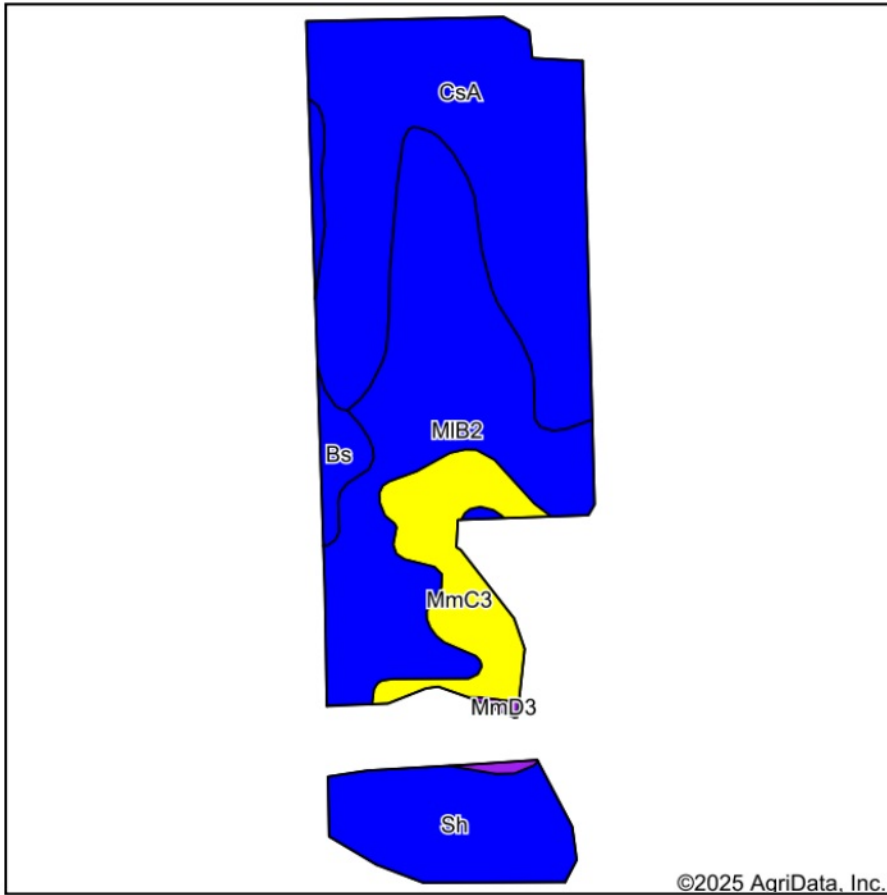

State: **Indiana**  
 County: **Howard**  
 Location: **5-24N-4E**  
 Township: **Howard**  
 Acres: **33.04**  
 Date: **2/12/2025**



WHITETAIL PROPERTIES REAL ESTATE  
 HUNTING | RANCH | FARM | TIMBER

Maps Provided By:



© AgriData, Inc. 2023

www.AgriDataInc.com



Area Symbol: IN067, Soil Area Version: 29

Code	Soil Description	Acres	Percent of field	Non-Irr Class Legend	Non-Irr Class *c	*n NCCPI Overall	*n NCCPI Corn	*n NCCPI Small Grains	*n NCCPI Soybeans	
CsA	Crosby silt loam, fine-loamy subsoil, 0 to 2 percent slopes	12.92	39.1%		Ilw	65	64	64	57	
MIB2	Miami silt loam, 2 to 6 percent slopes, eroded	11.02	33.4%		Ile	63	63	56	46	
Sh	Shoals silt loam, 0 to 2 percent slopes, frequently flooded, brief duration	4.33	13.1%		Ilw	81	65	54	81	
MmC3	Miami clay loam, 6 to 12 percent slopes, severely eroded	3.45	10.4%		IVe	55	55	48	35	
Bs	Brookston silty clay loam, 0 to 2 percent slopes	1.13	3.4%		Ilw	75	73	63	74	
MmD3	Miami clay loam, 12 to 18 percent slopes, severely eroded	0.19	0.6%		Vle	51	51	39	32	
<b>Weighted Average</b>						<b>2.23</b>	<b>*n 65.6</b>	<b>*n 63.1</b>	<b>*n 58.2</b>	<b>*n 54.6</b>

\*n: The aggregation method is "Weighted Average using all components"

\*c: Using Capabilities Class Dominant Condition Aggregation Method



**USDA Farm 651 Tract 1523**

Administered by: Howard County, Indiana

OP: RILEY, GERALD W

OW: RILEY, GERALD W

Source: Primarily USDA NAIP 2022 imagery; IDHS or Dynamap roads; FSA data 2023-03-29 13:28:03

2023 Certification map prepared on: 3/29/2023

41.66 Tract acres

33.04 Cropland acres

4.38 CRP acres

CRP

CLU

**Wetland Determination Identifiers:**

Restricted Use **TRS: 24N4E5**

Limited Restrictions **Howard**

Exempt from Conservation Compliance Provisions



*Crops are non-irrigated, intended use is grain, and types are YEL (corn), COM (soybeans), and SRW (wheat) unless noted.*

CLU	Acres	HEL	LC	Contract	Prac	Yr	C I
1	28.66	N	2				Y

**Crop:**  
**Type:**  
**Date:**  
**Shares:**

2	4.38	N	2	11192	21	32	Y
---	------	---	---	-------	----	----	---



USDA FSA maps are for FSA program administration only. This map does not represent a legal survey or reflect actual ownership; rather it depicts information provided directly from the producer and/or NAIP imagery. The producer accepts the data 'as is' and assumes all risks associated with its use. The USDA Farm Service Agency assumes no responsibility for actual or consequential damage incurred as a result of any user's reliance on this data outside FSA programs. Wetland identifiers do not represent the size, shape, or specific determination of the area. Refer to your original determination (CPA-026 and attached maps) for exact boundaries and determinations or contact NRCS.

Howard, Indiana

FSA - 578 (09-13-16)

Farm Number: 651

Operator Name and Address  
GERALD W RILEY  
118 E 1400 S  
KOKOMO, IN 46901-8846

# REPORT OF COMMODITIES FARM AND TRACT DETAIL LISTING

PROGRAM YEAR: 2022

DATE: 04/26/2023  
PAGE: 1

Original: AJV  
Revision: \_\_\_\_\_  
Cropland: 33.04  
Farmland: 41.66

Tract Number	CLU/Field	Crop/Commodity	Var/Type	Int Use	Act Use	Irr. Pr.	Org Stat	Nat. Sod	C/C Stat	Rpt Unit	Det Qty	Crop Land	Field ID	Official/Measured	Planting Date	Planting Period	End Date			
1523	1	SOYBN	COM	GR		N	C	N	I	A	28.66	Yes		N	06/03/2022	01				
Producer GERALD W RILEY																				
Share 100.00 FSA Physical Location Howard, Indiana																				
2		CRP	021			N	C	N	I	A	4.38	Yes		N		01	2032			
Producer GERALD W RILEY																				
Share 100.00 FSA Physical Location Howard, Indiana																				
<u>Tract 1523 Summary</u>																				
PP Cr/Co	01 CRP	021	N	A	Rpt Qty	4.38	PP Cr/Co	01 SOYBN	COM	GR	N	A	Rpt Qty	28.66	PP Cr/Co	Var/Type	Int Use	Irr Pr	Rpt Unit	Rpt Qty
Photo Number/Legal Description: H1/1B (550N 150E)																				
Reported on Cropland: 33.04																				
Difference: 0.00																				
Reported on Non-Cropland: 0.00																				

# REPORT OF COMMODITIES FARM SUMMARY

FSA - 578 (09-13-16)

DATE: 04/26/2023  
PAGE: 2

Farm Number: 651

Operator Name and Address

GERALD W RILEY  
118 E 1400 S  
KOKOMO, IN 46901-8846

Original: AJV  
Revision: \_\_\_\_\_  
Cropland: 33.04  
Farmland: 41.66

NOTE: The following statement is made in accordance with the Privacy Act of 1974 (5 USC 552a - as amended). The authority for requesting the information identified on this form is 7 CFR Part 718, the Farm Security and Rural Investment Act of 2002 (Pub L. 107-171), and the Agricultural Act of 2014 (Pub. L. 113-79). The information will be used to collect producer certification of the report of acreage of crops/commodities and land use data which is needed in order to determine producer eligibility to participate in and receive benefits under FSA programs. The information collected on the form may be disclosed to other Federal, State, Local government agencies, Tribal agencies, and nongovernmental entities that have been authorized access to the information by statute or regulation and/or as described in applicable Routine Uses identified in the System of Records Notice for USDA/FSA-2, Farm Records File (Automated) and USDA/FSA-14, Applicant/Borrower. Providing the requested information is voluntary. However, failure to furnish the requested information may result in a denial of the producer's request to participate in and receive benefits under FSA programs. According to the Paperwork Reduction Act of 1995, an agency may not conduct or sponsor, and a person is not required to respond to, a collection of information unless it displays a valid OMB control number for this information collection is 0560-0175. The time required to complete this information collection is estimated to average 30 minutes per response, including the time for reviewing instructions, searching existing data sources, gathering and maintaining the data needed, and completing and reviewing the collection of information. The provisions of criminal and civil fraud, privacy, and other statutes may be applicable to the information provided. RETURN THIS COMPLETED FORM TO YOUR COUNTY FSA OFFICE.

Planting Period	Crop/Commodity	Variety/Type	Share	Crop/Commodity	Variety/Type	Share	Crop/Commodity	Variety/Type	Share	Crop/Commodity	Variety/Type	Share
01	CRP	021	100.00	CRP	021	100.00	CRP	021	100.00	CRP	021	100.00

CERTIFICATION: I certify to the best of my knowledge and belief that the acreage of crops/commodities and land uses listed herein are true and correct and that all required crops/commodities and land uses have been reported for the farm as applicable. Absent any different or contrary prior subsequent certification filed by any producer for any crop for which NAP coverage has been purchased, I certify that the applicable crop, type, practice, and intended use is not planted if it is not included on the Report of Commodities for this crop year. The signing of this form gives FSA representatives authorization to enter and inspect crops/commodities and land uses on the above identified land. A signature date (the date the producer signs the FSA-578) will also be captured.

Producer's Signature (By) \_\_\_\_\_ Title/Relationship of Individual Signing in the Representative Capacity \_\_\_\_\_ Date \_\_\_\_\_

In accordance with Federal civil rights law and U.S. Department of Agriculture (USDA) civil rights regulations and policies, the USDA, its Agencies, offices, and employees, and institutions participating in or administering USDA programs are prohibited from discriminating based on race, color, national origin, religion, sex, gender identity (including gender expression), sexual orientation, disability, age, marital status, family/parental status, income derived from a public assistance program, political beliefs, or reprisal or retaliation for prior civil rights activity, in any program or activity conducted or funded by USDA (not all bases apply to all programs). Remedies and complaint filing deadlines vary by program or incident. Persons with disabilities who require alternative means of communication for program information (e.g., Braille, large print, audiotape, American Sign Language, etc.) should contact the responsible Agency or USDA's TARGET Center at (202) 720-2600 (voice and TTY) or contact USDA through the Federal Relay Service at (800) 877-8339. Additionally, program information may be made available in languages other than English. To file a program discrimination complaint, complete the USDA Program Discrimination Complaint Form, AD-3027, found online at [http://www.ascr.usda.gov/complaint\\_filing\\_cust.html](http://www.ascr.usda.gov/complaint_filing_cust.html) and at any USDA office or write a letter addressed to USDA and provide in the letter all of the information requested in the form. To request a copy of the complaint form, call (866) 632-9992. Submit your completed form or letter to USDA by: (1) mail: U.S. Department of Agriculture Office of the Assistant Secretary for Civil Rights 1400 Independence Avenue, SW Washington, D.C. 20250-9410; (2) fax: (202) 690-7442; or (3) email: [program.intake@usda.gov](mailto:program.intake@usda.gov). USDA is an equal opportunity provider, employer, and lender.

INDIANA  
HOWARD



**FARM : 651**  
Prepared : 4/26/23 9:12 AM CST  
Crop Year : 2023

Form: FSA-156EZ

**Abbreviated 156 Farm Record**

See Page 2 for non-discriminatory Statements.

**Operator Name** : GERALD W RILEY  
**CRP Contract Number(s)** : 11192  
**Recon ID** : None  
**Transferred From** : None  
**ARCPLC G//F Eligibility** : Eligible

**Farm Land Data**

Farmland	Cropland	DCP Cropland	WBP	EWP	WRP	GRP	Sugarcane	Farm Status	Number Of Tracts
41.66	33.04	33.04	0.00	0.00	0.00	0.00	0.0	Active	1
State Conservation	Other Conservation	Effective DCP Cropland	Double Cropped		CRP	MPL	DCP Ag.Rel. Activity	SOD	
0.00	0.00	28.66	0.00		4.38	0.00	0.00	0.00	

**Crop Election Choice**

ARC Individual	ARC County	Price Loss Coverage
None	CORN, SOYBN	None

**DCP Crop Data**

Crop Name	Base Acres	CCC-505 CRP Reduction Acres	PLC Yield	HIP
Corn	16.80	0.00	175	
Soybeans	11.86	4.34	53	0
<b>TOTAL</b>	<b>28.66</b>	<b>4.34</b>		

**NOTES**

--

**Tract Number** : 1523  
**Description** : H1/1B (550N 150E)  
**FSA Physical Location** : INDIANA/HOWARD  
**ANSI Physical Location** : INDIANA/HOWARD  
**BIA Unit Range Number** :  
**HEL Status** : NHEL: No agricultural commodity planted on undetermined fields  
**Wetland Status** : Wetland determinations not complete  
**WL Violations** : None  
**Owners** : GERALD W RILEY, MARY K RILEY  
**Other Producers** : None  
**Recon ID** : None

**Tract Land Data**

Farm Land	Cropland	DCP Cropland	WBP	EWP	WRP	GRP	Sugarcane
41.66	33.04	33.04	0.00	0.00	0.00	0.00	0.0



INDIANA  
 HOWARD  
 Form: FSA-156EZ



FARM : 651  
 Prepared : 4/26/23 9:12 AM CST  
 Crop Year : 2023

Abbreviated 156 Farm Record

Tract 1523 Continued ...

State Conservation	Other Conservation	Effective DCP Cropland	Double Cropped	CRP	MPL	DCP Ag. Rel Activity	SOD
0.00	0.00	28.66	0.00	4.38	0.00	0.00	0.00

DCP Crop Data

Crop Name	Base Acres	CCC-505 CRP Reduction Acres	PLC Yield
Corn	16.80	0.00	175
Soybeans	11.86	4.34	53
<b>TOTAL</b>	<b>28.66</b>	<b>4.34</b>	

NOTES

--

*In accordance with Federal civil rights law and U.S. Department of Agriculture (USDA) civil rights regulations and policies, the USDA, its Agencies, offices, and employees, and institutions participating in or administering USDA programs are prohibited from discriminating based on race, color, national origin, religion, sex, gender identity (including gender expression), sexual orientation, disability, age, marital status, family/parental status, income derived from a public assistance program, political beliefs, or reprisal or retaliation for prior civil rights activity, in any program or activity conducted or funded by USDA (not all bases apply to all programs). Remedies and complaint filing deadlines vary by program or incident.*

*Persons with disabilities who require alternative means of communication for program information (e.g., Braille, large print, audiotape, American Sign Language, etc.) should contact the responsible Agency or USDA's TARGET Center at (202) 720-2600 (voice and TTY) or contact USDA through the Federal Relay Service at (800) 877-8339. Additionally, program information may be made available in languages other than English.*

*To file a program discrimination complaint, complete the USDA Program Discrimination Complaint Form, AD-3027, found online at [http://www.ascr.usda.gov/complaint\\_filing\\_cust.html](http://www.ascr.usda.gov/complaint_filing_cust.html) and at any USDA office or write a letter addressed to USDA and provide in the letter all of the information requested in the form. To request a copy of the complaint form, call (866) 632-9992. Submit your completed form or letter to USDA by (1) mail: U.S. Department of Agriculture Office of the Assistant Secretary for Civil Rights 1400 Independence Avenue, SW Washington, D.C. 20250-9410; (2) fax: (202) 690-7442; or (3) e-mail: [program.intake@usda.gov](mailto:program.intake@usda.gov). USDA is an equal opportunity provider, employer, and lender.*