

FSA INFO PACKET



A DIVISION OF WHITETAIL
PROPERTIES REAL ESTATE, LLC

RANCHANDFARMAUCTIONS.COM



United States
Department of
Agriculture

Richardson County, Nebraska

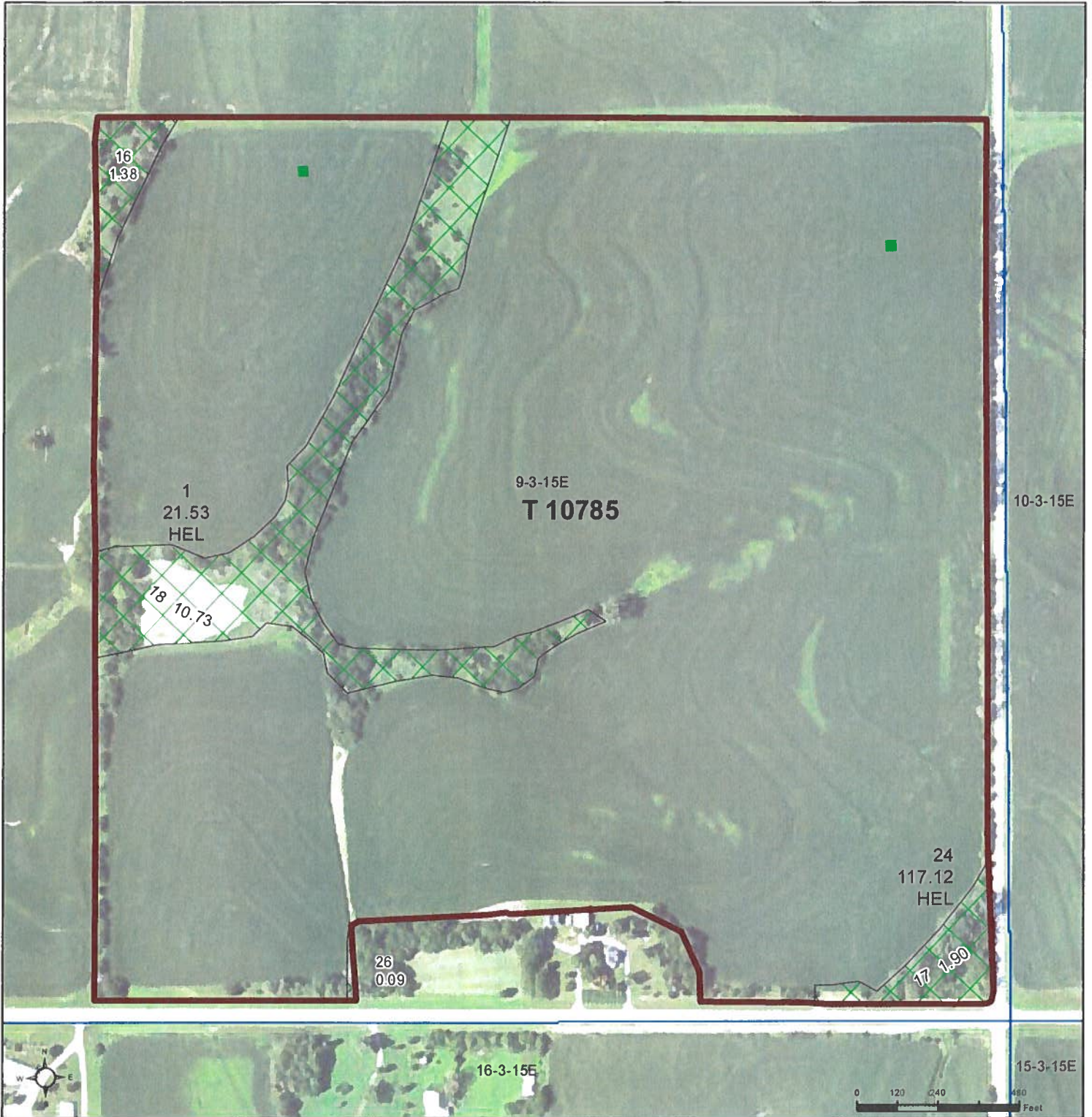

Common Land Unit

- Non-Cropland
- Cropland

Tract Boundary

PLSS

2022 NAIP Ortho Imagery

2025 Program Year
Map Created October 03, 2024

Farm 6375
Tract 10785

Wetland Determination Identifiers

- Restricted Use
- Limited Restrictions
- Exempt from Wetland Provisions

Tract Cropland Total: 138.65 acres

United States Department of Agriculture (USDA) Farm Service Agency (FSA) maps are for FSA Program administration only. This map does not represent a legal survey or reflect actual ownership; rather it depicts the information provided directly from the producer and/or National Agricultural Imagery Program (NAIP) imagery. The producer accepts the data 'as is' and assumes all risks associated with its use. USDA-FSA assumes no responsibility for actual or consequential damage incurred as a result of any user's reliance on this data outside FSA Programs. Wetland identifiers do not represent the size, shape, or specific determination of the area. Refer to your original determination (CPA-026 and attached maps) for exact boundaries and determinations or contact USDA Natural Resources Conservation Service (NRCS).

NEBRASKA
RICHARDSON

Form: FSA-156EZ

See Page 3 for non-discriminatory Statements.



United States Department of Agriculture
Farm Service Agency

Abbreviated 156 Farm Record

FARM : 6375

Prepared : 6/30/25 8:59 AM CST

Crop Year : 2025

Operator Name : THOMAS E KOPF
CRP Contract Number(s) :
Recon ID : 31-147-2023-40
Transferred From : None
ARCPLC G//F Eligibility : Eligible

Farm Land Data

Farmland	Cropland	DCP Cropland	WBP	EWP	WRP	GRP	Sugarcane	Farm Status	Number Of Tracts
State Conservation	Other Conservation	Effective DCP Cropland		Double Cropped		CRP	MPL	DCP Ag.Rel. Activity	SOD
						40.52		0.00	

Crop Election Choice

ARC Individual	ARC County	Price Loss Coverage
None	CORN, SOYBN	None

DCP Crop Data

Crop Name	Base Acres	CCC-505 CRP Reduction Acres	PLC Yield	HIP
Corn		0.00		0
Soybeans		0.00		0
TOTAL		0.00		

NOTES

Tract Number :
Description :
FSA Physical Location : NEBRASKA/RICHARDSON
ANSI Physical Location : NEBRASKA/RICHARDSON
BIA Unit Range Number :
HEL Status : HEL field on tract.Conservation system being actively applied
Wetland Status : Tract contains a wetland or farmed wetland
WL Violations : None
Owners : MARY A BURTON TRUST
Other Producers : ANTHONY L KOPF
Recon ID : 31-147-2006-4

Tract Land Data

Farm Land	Cropland	DCP Cropland	WBP	EWP	WRP	GRP	Sugarcane

NEBRASKA
RICHARDSON
Form: FSA-156EZ



United States Department of Agriculture
Farm Service Agency

Abbreviated 156 Farm Record

FARM : 6375
Prepared : 6/30/25 9:09 AM CST
Crop Year : 2025

Tract 9354 Continued ...

State Conservation	Other Conservation	Effective DCP Cropland	Double Cropped	CRP	MPL	DCP Ag. Rel Activity	SOD

DCP Crop Data

Crop Name	Base Acres	CCC-505 CRP Reduction Acres	PLC Yield
Corn		0.00	
Soybeans	534	0.00	
TOTAL		0.00	

NOTES

Tract Number : 10785

Description : NSE, PTSSE 9 3 15
FSA Physical Location : NEBRASKA/RICHARDSON
ANSI Physical Location : NEBRASKA/RICHARDSON
BIA Unit Range Number :
HEL Status : HEL field on tract.Conservation system being actively applied
Wetland Status : Wetland determinations not complete
WL Violations : None
Owners : MARY A BURTON TRUST
Other Producers : None
Recon ID : 31-147-2023-36

Tract Land Data

Farm Land	Cropland	DCP Cropland	WBP	EWP	WRP	GRP	Sugarcane
152.75	138.65	138.65	0.00	0.00	0.00	0.00	0.0
State Conservation	Other Conservation	Effective DCP Cropland	Double Cropped	CRP	MPL	DCP Ag. Rel Activity	SOD
0.00	0.00	138.65	0.00	0.00	0.00	0.00	0.00

DCP Crop Data

Crop Name	Base Acres	CCC-505 CRP Reduction Acres	PLC Yield
Corn	55.43	0.00	152
Soybeans	42.94	0.00	42
TOTAL	98.37	0.00	

NOTES

NEBRASKA

RICHARDSON

Form: FSA-156EZ



United States Department of Agriculture
Farm Service Agency

FARM : 6375

Prepared : 6/30/25 8:59 AM CST

Crop Year : 2025

Abbreviated 156 Farm Record

In accordance with Federal civil rights law and U.S. Department of Agriculture (USDA) civil rights regulations and policies, the USDA, its Agencies, offices, and employees, and institutions participating in or administering USDA programs are prohibited from discriminating based on race, color, national origin, religion, sex, disability, age, marital status, family/parental status, income derived from a public assistance program, political beliefs, or reprisal or retaliation for prior civil rights activity, in any program or activity conducted or funded by USDA (not all bases apply to all programs). Remedies and complaint filing deadlines vary by program or incident.

Persons with disabilities who require alternative means of communication for program information (e.g., Braille, large print, audiotape, American Sign Language, etc.) should contact the responsible Agency or USDA's TARGET Center at (202) 720-2600 (voice and TTY) or contact USDA through the Federal Relay Service at (800) 877-8339. Additionally, program information may be made available in languages other than English.

To file a program discrimination complaint, complete the USDA Program Discrimination Complaint Form, AD-3027, found online at [How to File a Program Discrimination Complaint](#) and at any USDA office or write a letter addressed to USDA and provide in the letter all of the information requested in the form. To request a copy of the complaint form, call (866) 632-9992. Submit your completed form or letter to USDA by: (1) Mail: U.S. Department of Agriculture Office of the Assistant Secretary for Civil Rights, 1400 Independence Avenue, SW Washington, D.C. 20250-9410; (2) Fax: (202) 690-7442; or (3) Email: program.intake@usda.gov. USDA is an equal opportunity provider, employer, and lender.

Aerial Map

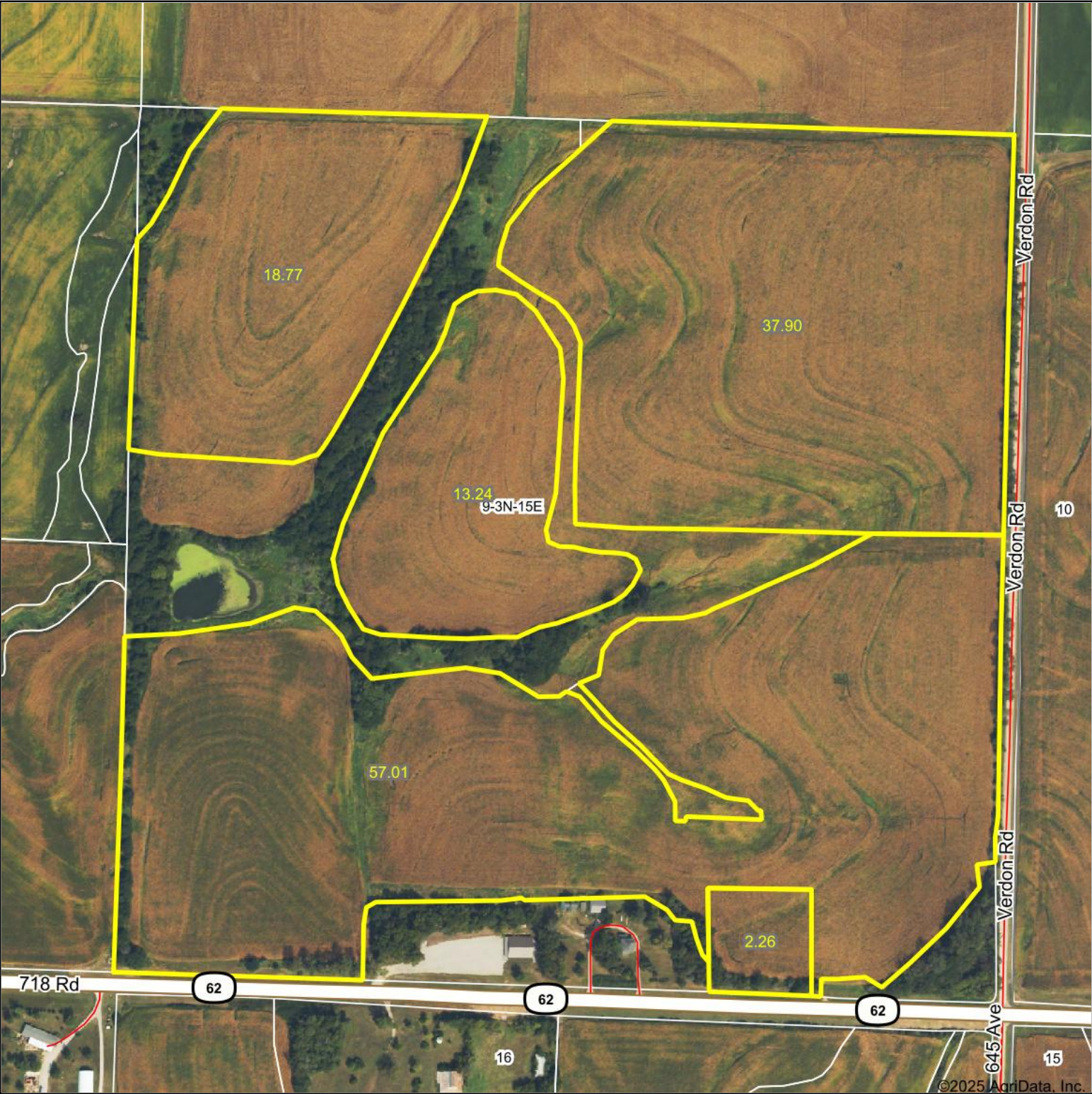



WHITETAIL PROPERTIES REAL ESTATE
HUNTING | RANCH | FARM | TIMBER

Maps Provided By:





© AgriData, Inc. 2023 www.AgriDataInc.com

Boundary Center: 40.236544, -95.733183

9-3N-15E
Richardson County
Nebraska

0ft 470ft 941ft



6/27/2025

Field borders provided by Farm Service Agency as of 5/21/2008.

Soils Map

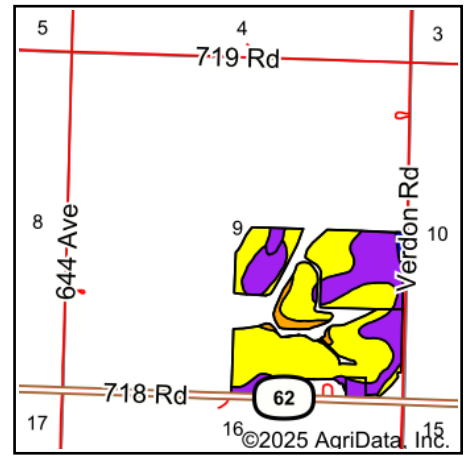
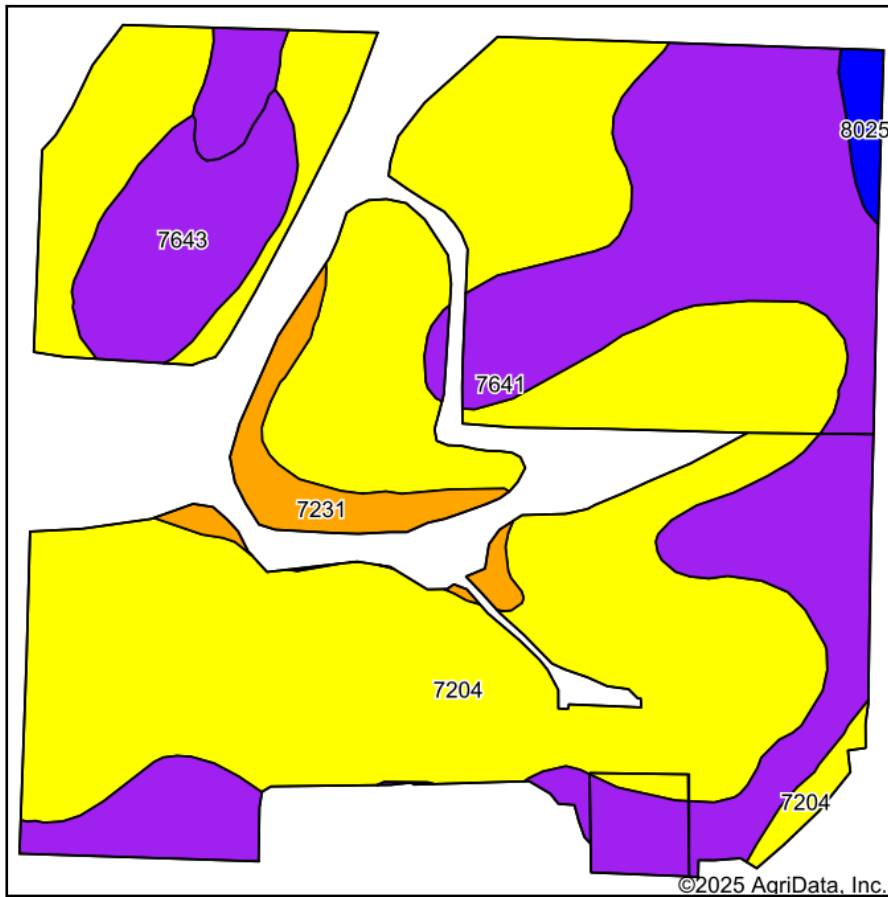

State: **Nebraska**
 County: **Richardson**
 Location: **9-3N-15E**
 Township: **West Muddy**
 Acres: **129.18**
 Date: **6/27/2025**



WHITETAIL PROPERTIES REAL ESTATE
 HUNTING | RANCH | FARM | TIMBER

Maps Provided By:



Area Symbol: NE147, Soil Area Version: 23

Code	Soil Description	Acres	Percent of field	NCCPI Overall Legend	*n NCCPI Overall	*n NCCPI Corn	*n NCCPI Small Grains	*n NCCPI Soybeans
7204	Aksarben silty clay loam, 6 to 11 percent slopes, eroded	79.21	61.4%		64	64	59	55
7641	Yutan silty clay loam, 2 to 6 percent slopes, eroded	36.28	28.1%		59	59	59	56
7643	Yutan silty clay loam, 3 to 11 percent slopes, eroded	8.02	6.2%		59	58	58	56
7231	Judson silt loam, 2 to 6 percent slopes	4.45	3.4%		79	79	66	71
8025	Marshall silty clay loam, 6 to 11 percent slopes, eroded	1.22	0.9%		86	86	65	66
Weighted Average					*n 63	*n 62.9	*n 59.2	*n 56

*n: The aggregation method is "Weighted Average using all components"

Topography Hillshade

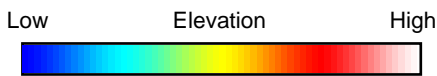
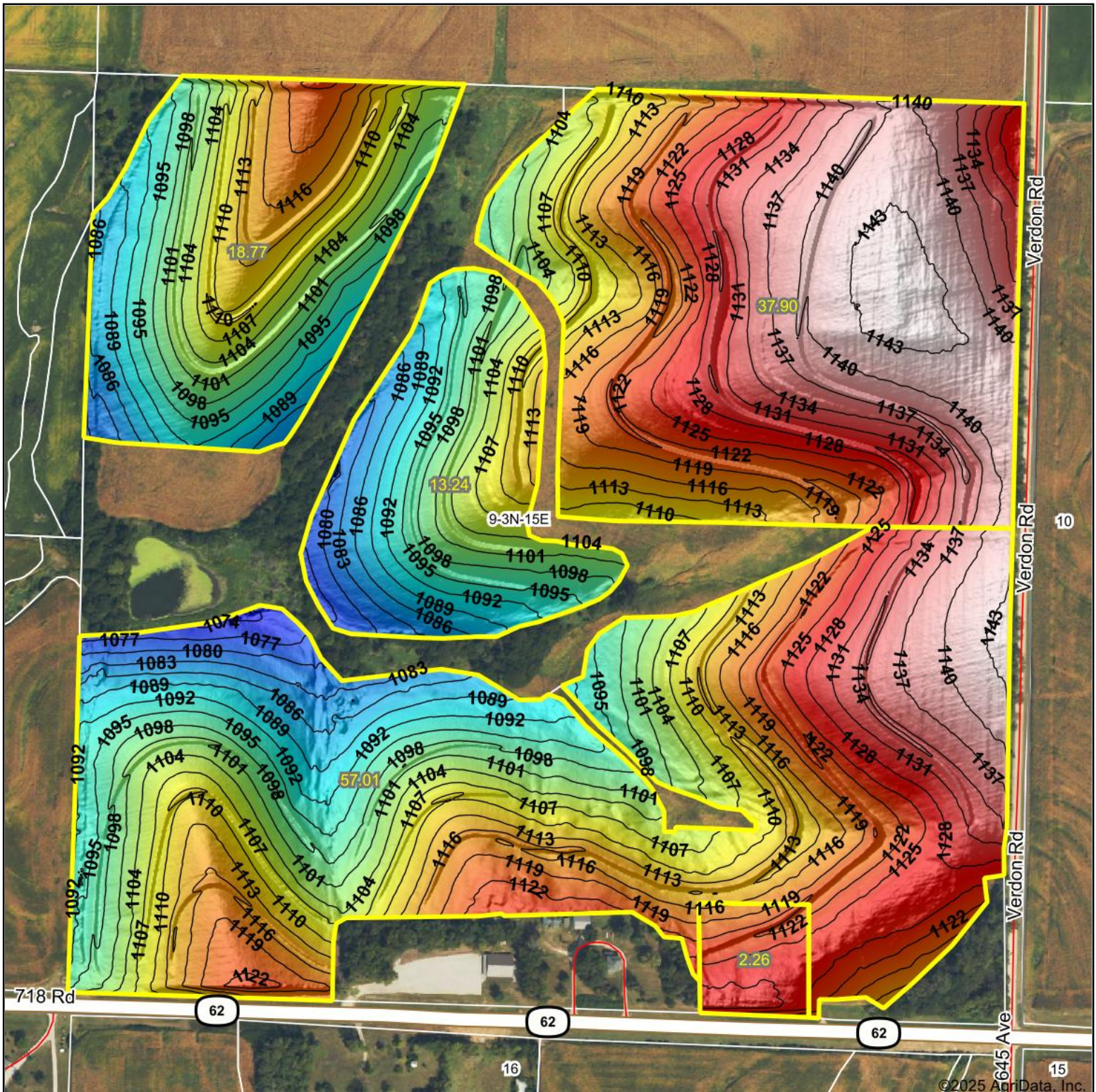

Source: USGS 1 meter dem

Interval(ft): 3

Min: 1,073.1

Max: 1,144.7

Range: 71.6

Average: 1,113.5

Standard Deviation: 17.19 ft



6/27/2025

9-3N-15E
Richardson County
Nebraska

Boundary Center: 40.236544, -95.733183



WHITETAIL PROPERTIES REAL ESTATE
HUNTING | RANCH | FARM | TIMBER

Maps Provided By:



© AgriData, Inc. 2023

www.AgriDataInc.com

Field borders provided by Farm Service Agency as of 5/21/2008.