

FSA INFO PACKET



A DIVISION OF WHITETAIL
PROPERTIES REAL ESTATE, LLC

RANCHANDFARMAUCTIONS.COM



United States
Department of
Agriculture

Lyman County, South Dakota

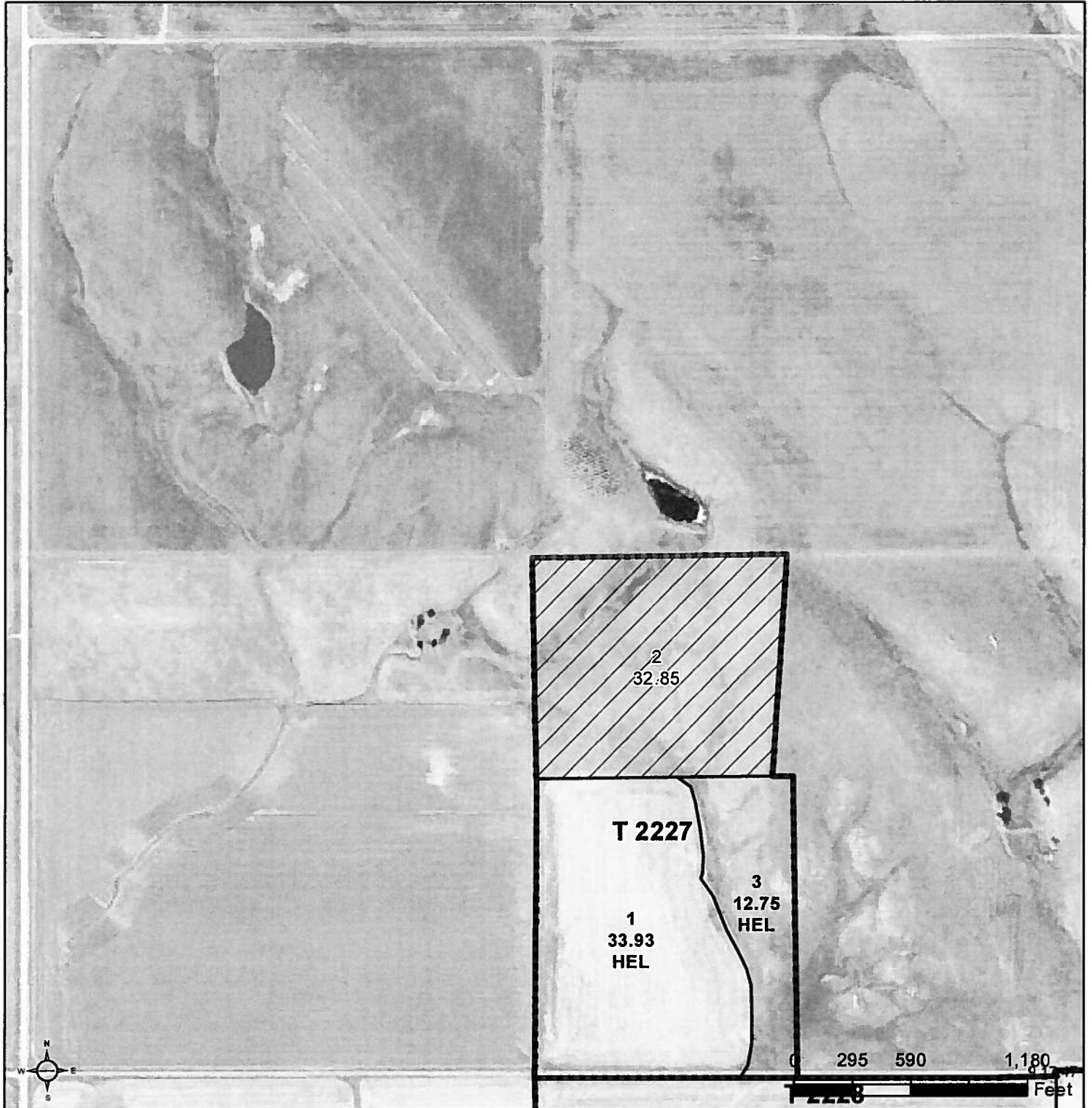

Common Land Unit  Tract Boundary
 Non-Cropland
 Cropland

Wetland Determination Identifiers

- Restricted Use
- ▽ Limited Restrictions
- Exempt from Conservation
- Compliance Provisions

2025 Program Year

Map Created December 09, 2024

Farm 4685

28-107N-77W-Lyman

United States Department of Agriculture (USDA) Farm Service Agency (FSA) maps are for FSA Program administration only. This map does not represent a legal survey or reflect actual ownership; rather it depicts the information provided directly from the producer and/or National Agricultural Imagery Program (NAIP) imagery. The producer accepts the data 'as is' and assumes all risks associated with its use. USDA-FSA assumes no responsibility for actual or consequential damage incurred as a result of any user's reliance on this data outside FSA Programs. Wetland identifiers do not represent the size, shape, or specific determination of the area. Refer to your original determination (CPA-026 and attached maps) for exact boundaries and determinations or contact USDA Natural Resources Conservation Service (NRCS).



Abbreviated 156 Farm Record

NOTES

--

Tract Number : 2227

Description : W/SE 28-107-77

FSA Physical Location : SOUTH DAKOTA/LYMAN

ANSI Physical Location : SOUTH DAKOTA/LYMAN

BIA Unit Range Number :

HEL Status : HEL field on tract.Conservation system being actively applied

Wetland Status : Wetland determinations not complete

WL Violations : None

Owners : WILLIAM S NIELSEN, DEBORAH A NIELSEN, BYRON S NIELSEN, STACEY A NIELSEN

Other Producers : None

Recon ID : None

Tract Land Data

Farm Land	Cropland	DCP Cropland	WBP	EWP	WRP	GRP	Sugarcane
79.53	46.68	46.68	0.00	0.00	0.00	0.00	0.0

Abbreviated 156 Farm Record

SOUTH DAKOTA

LYMAN

Form: FSA-156EZ



United States Department of Agriculture
Farm Service Agency

FARM : 4685

Prepared : 8/21/25 2:36 PM CST

Crop Year : 2025

Abbreviated 156 Farm Record

In accordance with Federal civil rights law and U.S. Department of Agriculture (USDA) civil rights regulations and policies, the USDA, its Agencies, offices, and employees, and institutions participating in or administering USDA programs are prohibited from discriminating based on race, color, national origin, religion, sex, disability, age, marital status, family/parental status, income derived from a public assistance program, political beliefs, or reprisal or retaliation for prior civil rights activity, in any program or activity conducted or funded by USDA (not all bases apply to all programs). Remedies and complaint filing deadlines vary by program or incident.

Persons with disabilities who require alternative means of communication for program information (e.g., Braille, large print, audiotape, American Sign Language, etc.) should contact the responsible Agency or USDA's TARGET Center at (202) 720-2600 (voice and TTY) or contact USDA through the Federal Relay Service at (800) 877-8339. Additionally, program information may be made available in languages other than English.

To file a program discrimination complaint, complete the USDA Program Discrimination Complaint Form, AD-3027, found online at [How to File a Program Discrimination Complaint](#) and at any USDA office or write a letter addressed to USDA and provide in the letter all of the information requested in the form. To request a copy of the complaint form, call (866) 632-9992. Submit your completed form or letter to USDA by: (1) Mail: U.S. Department of Agriculture Office of the Assistant Secretary for Civil Rights, 1400 Independence Avenue, SW Washington, D.C. 20250-9410; (2) Fax: (202) 690-7442; or (3) Email: program.intake@usda.gov. USDA is an equal opportunity provider, employer, and lender.

Aerial Map

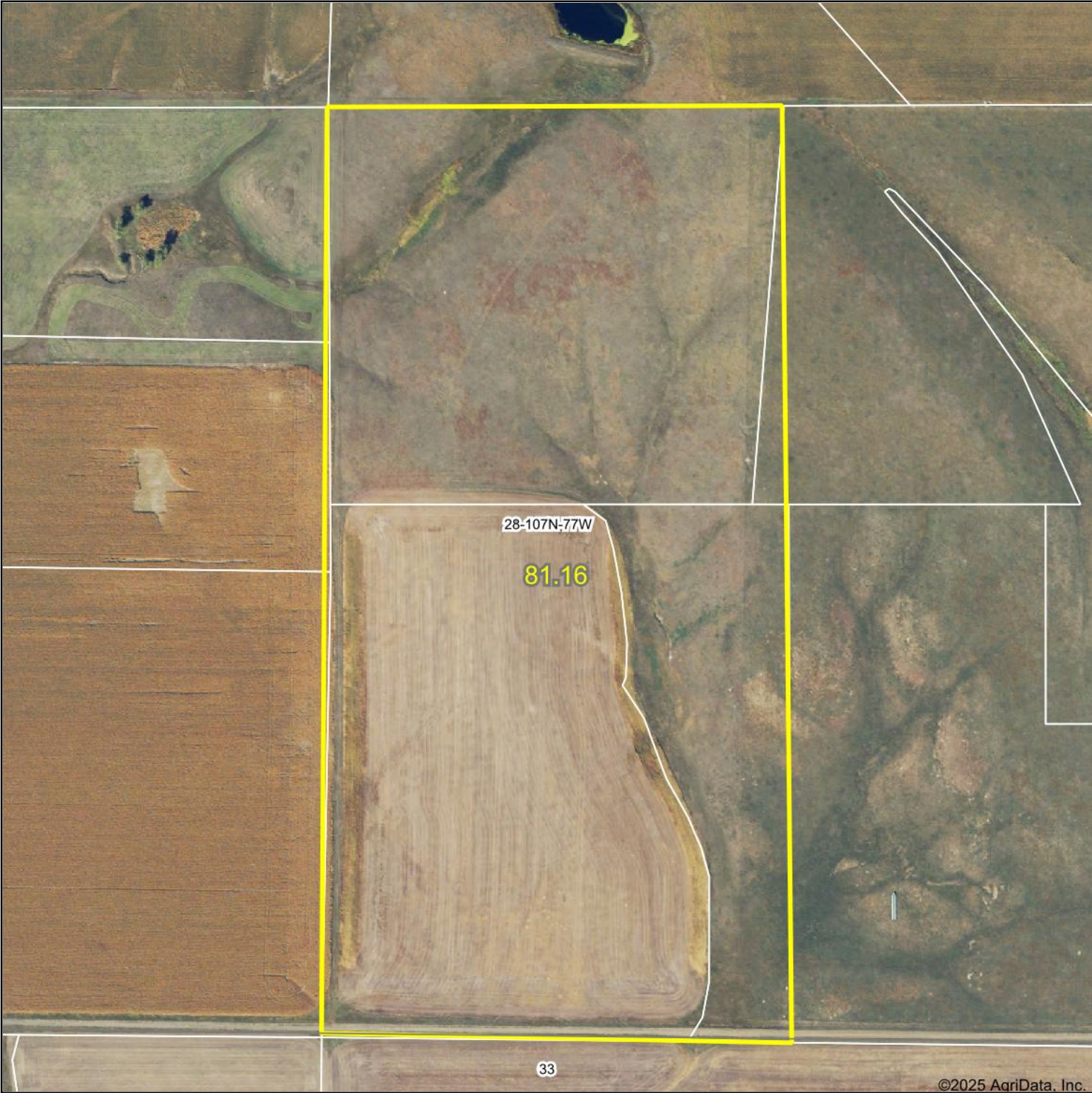

©2025 AgriData, Inc.

Boundary Center: 44° 2.3495', -100° 4.4219'



28-107N-77W
Lyman County
South Dakota

8/11/2025



WHITETAIL PROPERTIES REAL ESTATE
HUNTING | RANCH | FARM | TIMBER

Maps Provided By:
surety
CUSTOMIZED ONLINE MAPPING
© AgriData, Inc. 2023 www.AgriDataInc.com

Field borders provided by Farm Service Agency as of 5/21/2008.

Soils Map

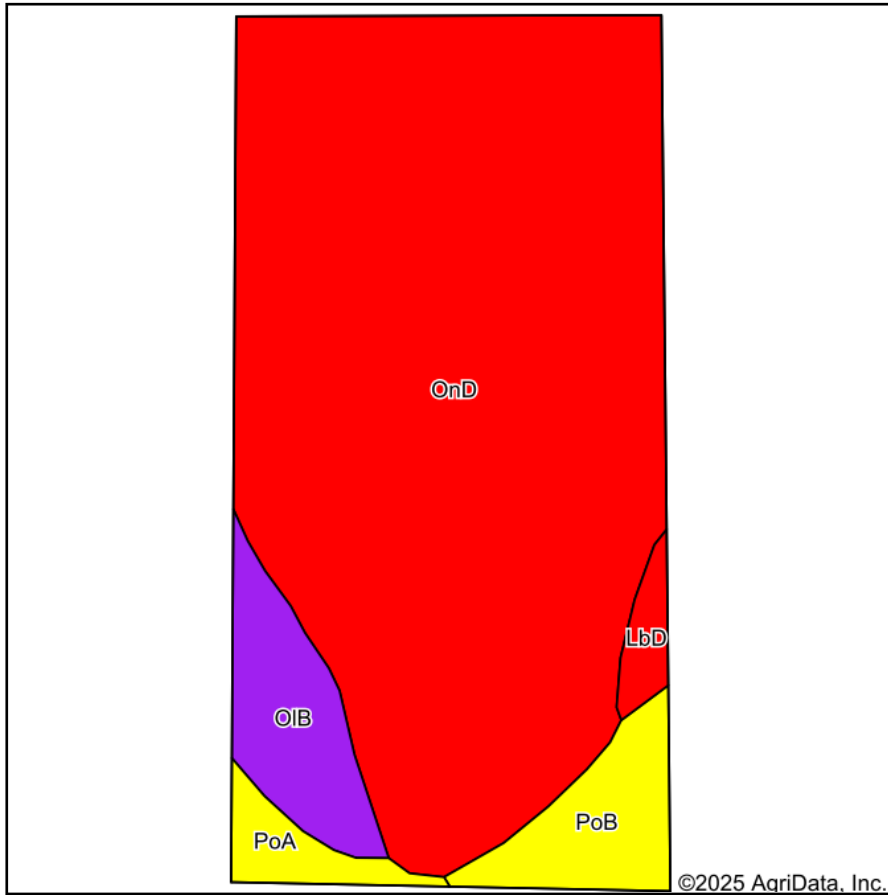

Soils data provided by USDA and NRCS.

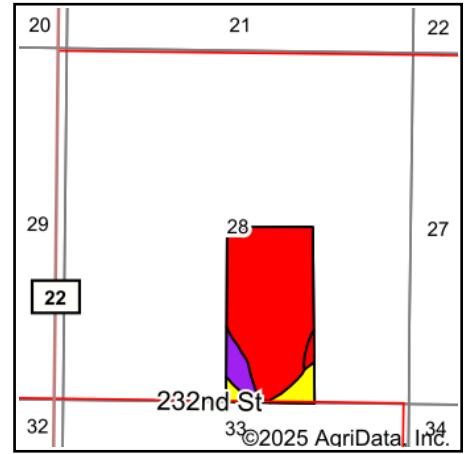

State: **South Dakota**
 County: **Lyman**
 Location: **28-107N-77W**
 Township: **Northwest Lyman**
 Acres: **81.16**
 Date: **8/11/2025**



WHITETAIL PROPERTIES REAL ESTATE
 HUNTING | RANCH | FARM | TIMBER

Maps Provided By:



Area Symbol: SD085, Soil Area Version: 25

Code	Soil Description	Acres	Percent of field	PI Legend	Non-Irr Class *c	Productivity Index
OnD	Opal-Sansarc clays, 6 to 15 percent slopes	67.28	82.9%		Vle	40
OIB	Opal clay, 3 to 6 percent slopes	5.68	7.0%		IIIe	60
PoB	Promise clay, 3 to 6 percent slopes	4.79	5.9%		IIIe	64
PoA	Promise clay, 0 to 3 percent slopes	2.13	2.6%		IIIs	68
LbD	Lakoma-Okaton silty clays, 6 to 15 percent slopes	1.28	1.6%		IVe	33
Weighted Average					5.50	43.4

*c: Using Capabilities Class Dominant Condition Aggregation Method