

FSA INFO PACKET



A DIVISION OF WHITETAIL
PROPERTIES REAL ESTATE, LLC

RANCHANDFARMAUCTIONS.COM

Aerial Map

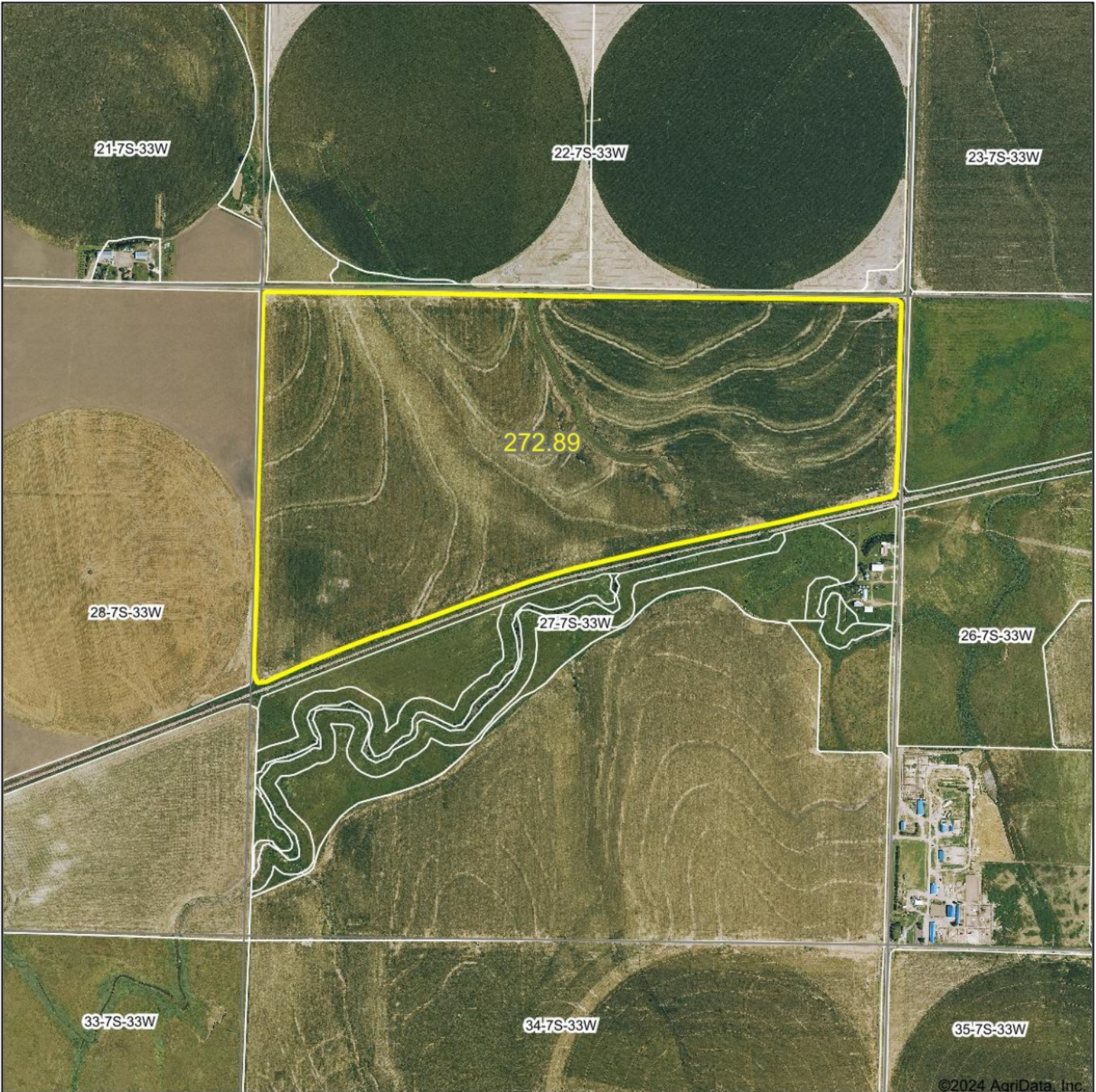

©2024 AgriData, Inc.

Boundary Center: 39° 25.1325', -100° 59.379'

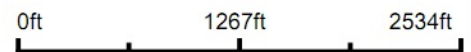

WHITETAIL PROPERTIES REAL ESTATE
HUNTING | RANCH | FARM | TIMBER

Maps Provided By:



© AgriData, Inc. 2023 www.AgriDataInc.com

27-7S-33W
Thomas County
Kansas



12/2/2024

Field borders provided by Farm Service Agency as of 5/21/2008.

Soils Map

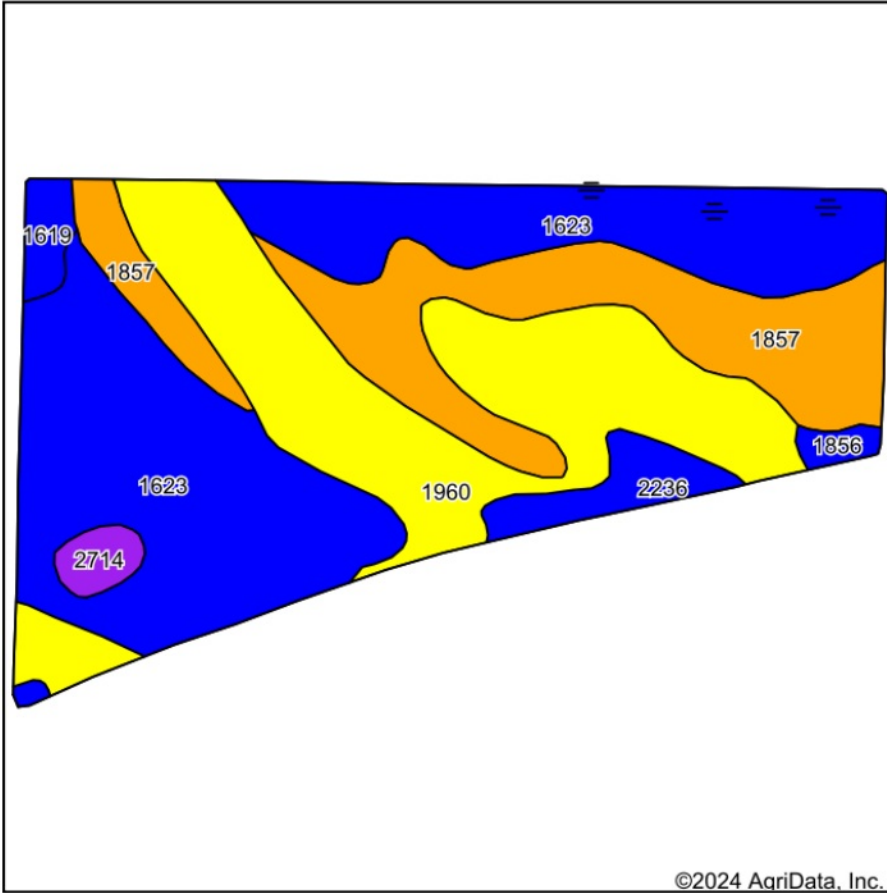

Soils data provided by USDA and NRCS.

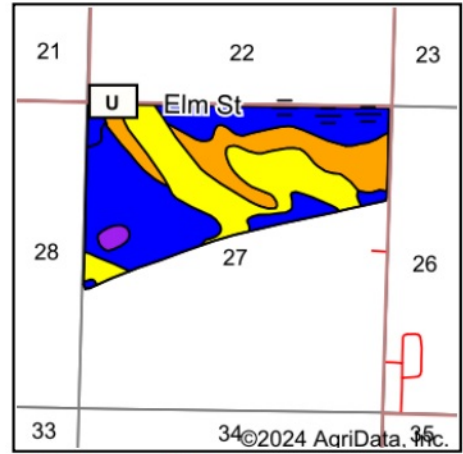

State: **Kansas**
 County: **Thomas**
 Location: **27-7S-33W**
 Township: **Morgan**
 Acres: **272.89**
 Date: **12/2/2024**



WHITETAIL PROPERTIES REAL ESTATE
 HUNTING | RANCH | FARM | TIMBER

Maps Provided By:



© AgriData, Inc. 2023

www.AgriDataInc.com



Area Symbol: KS193, Soil Area Version: 21

Code	Soil Description	Acres	Percent of field	Non-Irr Class Legend	Non-Irr Class *c	*n NCCPI Overall	*n NCCPI Corn	*n NCCPI Small Grains	*n NCCPI Soybeans	
1623	Keith silt loam, 1 to 3 percent slopes, south	113.33	41.5%		Ile	66	36	56	66	
1960	Buffalo Park silt loam, 3 to 6 percent slopes	80.47	29.5%		IVe	52	26	44	52	
1857	Ulysses silt loam, 1 to 3 percent slopes	58.64	21.5%		IIIe	64	29	54	64	
2236	Roxbury silt loam, occasionally flooded	9.87	3.6%		IIw	76	50	56	76	
1619	Keith silt loam, 0 to 1 percent slopes	4.35	1.6%		IIc	58	30	53	58	
2714	Ness silty clay loam, 0 to 1 percent slopes, occasionally ponded	3.91	1.4%		VIw	31	9	31	16	
1856	Ulysses silt loam, 0 to 1 percent slopes	2.32	0.9%		IIc	64	30	54	63	
Weighted Average						2.86	*n 61.2	*n 31.5	*n 51.6	*n 60.9

*n: The aggregation method is "Weighted Average using all components"

*c: Using Capabilities Class Dominant Condition Aggregation Method

Symbol	Name	Description
	ERO Severely eroded spot	An area where on the average 75 percent or more of the original surface layer has been lost because of accelerated erosion. Not used in map units that are named severely eroded, very severely eroded, or gullied. Typically 3 to 5 acres.

Soils data provided by USDA and NRCS.

CRP-1 (01-08-24)	U.S. DEPARTMENT OF AGRICULTURE Commodity Credit Corporation	1. ST. & CO. CODE & ADMIN. LOCATION 20 193	2. SIGN-UP NUMBER 52
CONSERVATION RESERVE PROGRAM CONTRACT		3. CONTRACT NUMBER 11104	4. ACRES FOR ENROLLMENT 3.40

5A. COUNTY FSA OFFICE ADDRESS <i>(Include Zip Code)</i> THOMAS COUNTY FARM SERVICE AGENCY 915 E WALNUT ST STE1 COLBY, KS67701-3850	6. TRACT NUMBER 10385	7. CONTRACT PERIOD FROM: (MM-DD-YYYY) TO: (MM-DD-YYYY) 10-01-2019 09-30-2029	
5B. COUNTY FSA OFFICE PHONE NUMBER <i>(Include Area Code):</i> (785) 462-7671	8. SIGNUP TYPE: Continuous		

THIS CONTRACT is entered into between the Commodity Credit Corporation (referred to as "CCC") and the undersigned owners, operators, or tenants (referred to as "the Participant"). The Participant agrees to place the designated acreage into the Conservation Reserve Program ("CRP") or other use set by CCC for the stipulated contract period from the date the Contract is executed by the CCC. The Participant also agrees to implement on such designated acreage the Conservation Plan developed for such acreage and approved by the CCC and the Participant. Additionally, the Participant and CCC agree to comply with the terms and conditions contained in this Contract, including the Appendix to this Contract, entitled Appendix to CRP-1, Conservation Reserve Program Contract (referred to as "Appendix"). By signing below, the Participant acknowledges receipt of a copy of the Appendix/Appendices for the applicable contract period. The terms and conditions of this contract are contained in this Form CRP-1 and in the CRP-1 Appendix and any addendum thereto. BY SIGNING THIS CONTRACT PARTICIPANTS ACKNOWLEDGE RECEIPT OF THE FOLLOWING FORMS: CRP-1; CRP-1 Appendix and any addendum thereto; and, CRP-2, CRP-2C, CRP-2G, or CRP-2CK30, as applicable.

9A. Rental Rate Per Acre	\$ 50.00	10. Identification of CRP Land <i>(See Page 2 for additional space)</i>				
9B. Annual Contract Payment	\$ 170.00	A. Tract No.	B. Field No.	C. Practice No.	D. Acres	E. Total Estimated Cost-Share
9C. First Year Payment	\$	10385	0019	CP8A	3.40	\$ 0.00
<i>(Item 9C is applicable only when the first year payment is prorated.)</i>						

11. PARTICIPANTS *(If more than three individuals are signing, see Page 3.)*

A(1) PARTICIPANT'S NAME AND ADDRESS <i>(Include Zip Code)</i> ROSS B SLOAN TRUST 882 E VAULT MINE CT GREEN VALLEY, AZ85614-6207	(2) SHARE 100.00 %	(3) SIGNATURE (By)	(4) TITLE/RELATIONSHIP OF THE INDIVIDUAL SIGNING IN THE REPRESENTATIVE CAPACITY	(5) DATE (MM-DD-YYYY)
B(1) PARTICIPANT'S NAME AND ADDRESS <i>(Include Zip Code)</i> JEANNE S SLOAN TRUST 882 E VAULT MINE CT GREEN VALLEY, AZ85614-6207	(2) SHARE 0.00 %	(3) SIGNATURE (By)	(4) TITLE/RELATIONSHIP OF THE INDIVIDUAL SIGNING IN THE REPRESENTATIVE CAPACITY	(5) DATE (MM-DD-YYYY)
C(1) PARTICIPANT'S NAME AND ADDRESS <i>(Include Zip Code)</i>	(2) SHARE %	(3) SIGNATURE (By)	(4) TITLE/RELATIONSHIP OF THE INDIVIDUAL SIGNING IN THE REPRESENTATIVE CAPACITY	(5) DATE (MM-DD-YYYY)

12. CCC USE ONLY	A. SIGNATURE OF CCC REPRESENTATIVE	B. DATE (MM-DD-YYYY)
-------------------------	------------------------------------	-------------------------

NOTE: *The following statement is made in accordance with the Privacy Act of 1974 (5 USC 552a - as amended). The authority for requesting the information identified on this form is the Commodity Credit Corporation Charter Act (15 U.S.C. 714 et seq.), the Food Security Act of 1985 (16 U.S.C. 3801 et seq.), the Agricultural Act of 2014 (16 U.S.C. 3831 et seq), the Agricultural Improvement Act of 2018 (Pub. L. 115-334), the Further Continuing Appropriations and Other Extensions Act, 2024 (Pub. L. 118-22), and the Conservation Reserve Program 7 CFR Part 1410. The information will be used to determine eligibility to participate in and receive benefits under the Conservation Reserve Program. The information collected on this form may be disclosed to other Federal, State, Local government agencies, Tribal agencies, and nongovernmental entities that have been authorized access to the information by statute or regulation and/or as described in applicable Routine Uses identified in the System of Records Notice for USDA/FSA-2, Farm Records File (Automated). Providing the requested information is voluntary. However, failure to furnish the requested information will result in a determination of ineligibility to participate in and receive benefits under the Conservation Reserve Program.*

Paperwork Reduction Act (PRA) Statement: *The information collection is exempted from PRA as specified in 16 U.S.C. 3846(b)(1). The provisions of appropriate criminal and civil fraud, privacy, and other statutes may be applicable to the information provided. RETURN THIS COMPLETED FORM TO YOUR COUNTY FSA OFFICE.*

In accordance with Federal civil rights law and U.S. Department of Agriculture (USDA) civil rights regulations and policies, the USDA, its Agencies, offices, and employees, and institutions participating in or administering USDA programs are prohibited from discriminating based on race, color, national origin, religion, sex, gender identity (including gender expression), sexual orientation, disability, age, marital status, family/parental status, income derived from a public assistance program, political beliefs, or reprisal or retaliation for prior civil rights activity, in any program or activity conducted or funded by USDA (not all bases apply to all programs). Remedies and complaint filing deadlines vary by program or incident.

Persons with disabilities who require alternative means of communication for program information (e.g., Braille, large print, audiotape, American Sign Language, etc.) should contact the responsible Agency or USDA's TARGET Center at (202) 720-2600 (voice and TTY) or contact USDA through the Federal Relay Service at (800) 877-8339. Additionally, program information may be made available in languages other than English.

To file a program discrimination complaint, complete the USDA Program Discrimination Complaint Form, AD-3027, found online at http://www.ascr.usda.gov/complaint_filing_cust.html and at any USDA office or write a letter addressed to USDA and provide in the letter all of the information requested in the form. To request a copy of the complaint form, call (866) 632-9992. Submit your completed form or letter to USDA by: (1) mail: U.S. Department of Agriculture Office of the Assistant Secretary for Civil Rights 1400 Independence Avenue, SW Washington, D.C. 20250-9410; (2) fax: (202) 690-7442; or (3) email: program.intake@usda.gov. USDA is an equal opportunity provider, employer, and lender.



Abbreviated 156 Farm Record

Operator Name : BARBWIRE S FARMS
CRP Contract Number(s) : 11078A, 11104, 11125
Recon ID : 20-193-2008-214
Transferred From : None
ARCPLC G//F Eligibility : Eligible

Farm Land Data

Farmland	Cropland	DCP Cropland	WBP	EWP	WRP	GRP	Sugarcane	Farm Status	Number Of Tracts
610.65	580.11	580.11	0.00	0.00	0.00	0.00	0.0	Active	1
State Conservation	Other Conservation	Effective DCP Cropland	Double Cropped		CRP	MPL	DCP Ag.Rel. Activity	SOD	
0.00	0.00	487.43	0.00		92.68	0.00	0.00	0.00	

Crop Election Choice

ARC Individual	ARC County	Price Loss Coverage
None	WHEAT, CORN	None

DCP Crop Data

Crop Name	Base Acres	CCC-505 CRP Reduction Acres	PLC Yield	HIP
Wheat	205.32	0.00	44	0
Corn	205.98	0.00	112	0
TOTAL	411.30	0.00		

NOTES

--

Tract Number : 10385

Description : SECTION 27-7-33
FSA Physical Location : KANSAS/THOMAS
ANSI Physical Location : KANSAS/THOMAS
BIA Unit Range Number :
HEL Status : HEL field on tract.Conservation system being actively applied
Wetland Status : Tract does not contain a wetland
WL Violations : None
Owners : ROSS B SLOAN TRUST, JEANNE S SLOAN TRUST
Other Producers : JUSTIN N SLOAN, COLE ZIEGELMEIER, PETE ZIEGELMEIER II, PHYLLIS ZIEGELMEIER, WARREN ZIEGELMEIER, WARREN & PHYLLIS ZIEGELMEIER JV
Recon ID : None

Tract Land Data

Farm Land	Cropland	DCP Cropland	WBP	EWP	WRP	GRP	Sugarcane
610.65	580.11	580.11	0.00	0.00	0.00	0.00	0.0

Abbreviated 156 Farm Record

Tract 10385 Continued ...

State Conservation	Other Conservation	Effective DCP Cropland	Double Cropped	CRP	MPL	DCP Ag. Rel Activity	SOD
0.00	0.00	487.43	0.00	92.68	0.00	0.00	0.00

DCP Crop Data

Crop Name	Base Acres	CCC-505 CRP Reduction Acres	PLC Yield
Wheat	205.32	0.00	44
Corn	205.98	0.00	112
TOTAL	411.30	0.00	

NOTES

--

In accordance with Federal civil rights law and U.S. Department of Agriculture (USDA) civil rights regulations and policies, the USDA, its Agencies, offices, and employees, and institutions participating in or administering USDA programs are prohibited from discriminating based on race, color, national origin, religion, sex, gender identity (including gender expression), sexual orientation, disability, age, marital status, family/parental status, income derived from a public assistance program, political beliefs, or reprisal or retaliation for prior civil rights activity, in any program or activity conducted or funded by USDA (not all bases apply to all programs). Remedies and complaint filing deadlines vary by program or incident.

Persons with disabilities who require alternative means of communication for program information (e.g., Braille, large print, audiotape, American Sign Language, etc.) should contact the responsible Agency or USDA's TARGET Center at (202) 720-2600 (voice and TTY) or contact USDA through the Federal Relay Service at (800) 877-8339. Additionally, program information may be made available in languages other than English.

To file a program discrimination complaint, complete the USDA Program Discrimination Complaint Form, AD-3027, found online at http://www.ascr.usda.gov/complaint_filing_cust.html and at any USDA office or write a letter addressed to USDA and provide in the letter all of the information requested in the form. To request a copy of the complaint form, call (866) 632-9992. Submit your completed form or letter to USDA by: (1) mail: U.S. Department of Agriculture Office of the Assistant Secretary for Civil Rights 1400 Independence Avenue, SW Washington, D.C. 20250-9410; (2) fax: (202) 690-7442; or (3) e-mail: program.intake@usda.gov. USDA is an equal opportunity provider, employer, and lender.

Producer Farm Data Report

Crop Year : 2024

Date: 7/26/24 10:26 AM CST

Page: 1 of 1

Producer Name and Address

ROSS B SLOAN TRUST
 882 E VAULT MINE CT
 GREEN VALLEY, AZ 85614-6207
 Telephone: (785) 443-3112

Recording County Office Name

THOMAS, KANSAS

Number of Farms	Number of Tracts	Farmland	Cropland	DCP Cropland	CRP Cropland	Eff DCP Cropland	Total Base Acres
1	1	610.65	580.11	580.11	92.68	487.43	411.30

Admin State & County	ARC/PLC Elig	Farm	Tract / Physical Location	Relationship to Farm / Tract	Producer	Farmland	Cropland	DCP Cropland	CRP Cropland	Eff DCP Cropland	Total Base Acres	HEL Code	Wetland Code
THOMAS, KS	EG	5766	10385 THOMAS, KS	Operator	BARBWIRE S FARMS	610.65	580.11	580.11	92.68	487.43	411.30	02	TN
				Other Tenant	ZIEGELMEIER, WARREN								
				Owner	ROSS B SLOAN TRUST								
				Other Tenant	SLOAN, JUSTIN, N								
				Owner	JEANNE S SLOAN TRUST								
				Other Tenant	ZIEGELMEIER, PETE, II								
				Other Tenant	ZIEGELMEIER, COLE								
				Other Tenant	ZIEGELMEIER, PHYLLIS								
				Other Tenant	WARREN & PHYLLIS ZIEGELMEIER JV								

HEL Codes:

01 = HEL determinations not completed for all fields on the tract
 02 = HEL field on tract. Conservation system being actively applied
 03 = HEL field on tract. Conservation system is not required – no agricultural commodity
 04 = HEL field on tract. 2 years to implement conservation system on former CRP land
 05 = HEL field on tract. Conservation system not being actively applied
 06 = NHEL: No agricultural commodity planted on undetermined fields

Wetland Codes:

NC = Wetland determinations not complete
 TN = Tract does not contain a wetland
 TY = Tract contains a wetland or farmed wetland

ARC/PLC Elig Codes:

CG = Ineligible - Complete G/I/F History
 EG = Eligible
 IG = Partial or Missing G/I/F History