

# FSA INFO PACKET



A DIVISION OF WHITETAIL  
PROPERTIES REAL ESTATE, LLC

[RANCHANDFARMAUCTIONS.COM](http://RANCHANDFARMAUCTIONS.COM)





United States  
Department of  
Agriculture

## Alamosa County, Colorado

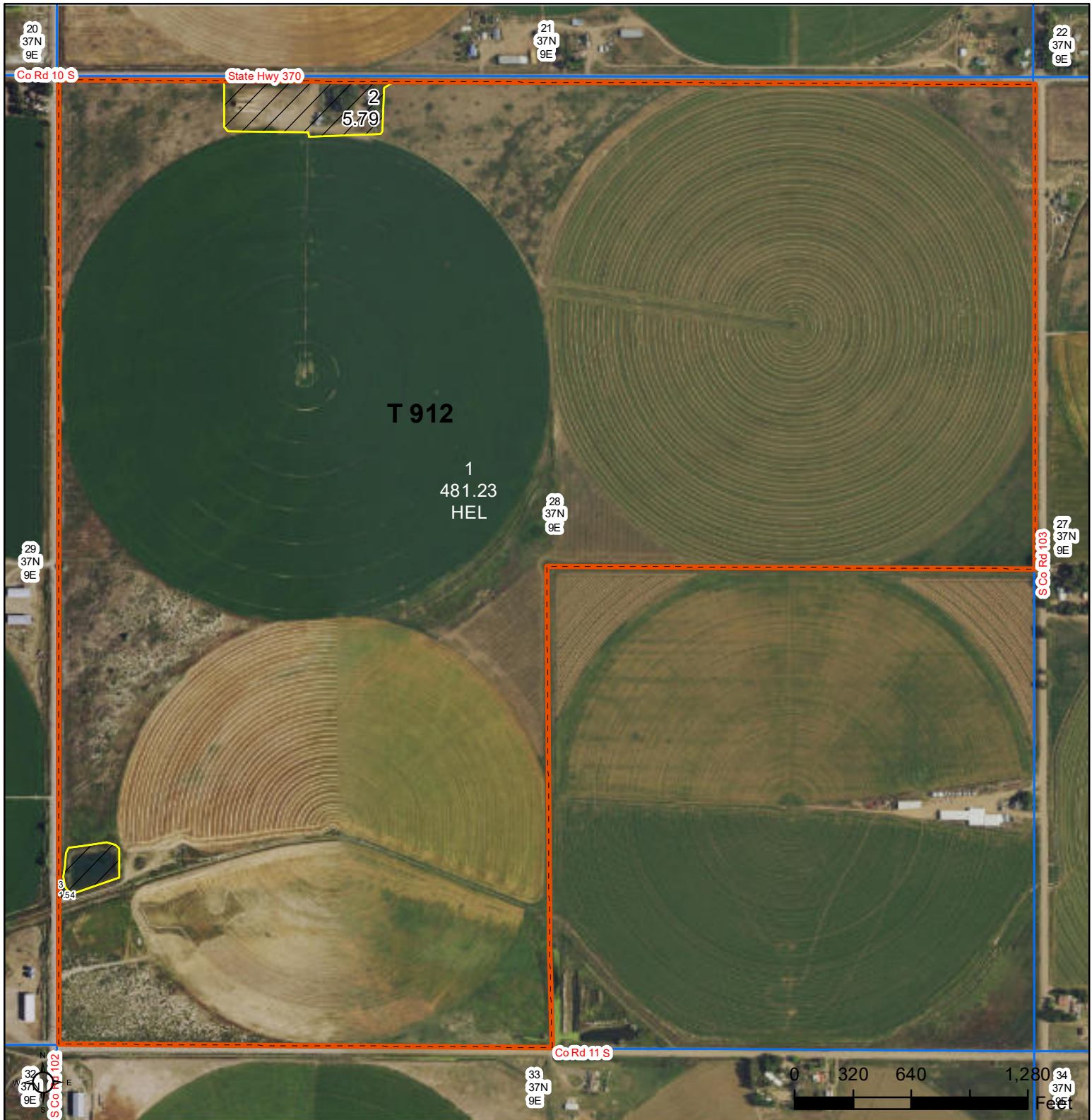

**Common Land Unit**

- Tract Boundary
- PLSS
- Non-cropland
- Cropland

**Wetland Determination Identifiers**

- Restricted Use
- Limited Restrictions
- Exempt from Conservation
- Compliance Provisions

Tract Cropland Total: 481.23 acres

2025 Program Year  
Map Created April 25, 2025

Farm 34  
Tract 912

United States Department of Agriculture (USDA) Farm Service Agency (FSA) maps are for FSA Program administration only. This map does not represent a legal survey or reflect actual ownership; rather it depicts the information provided directly from the producer and/or National Agricultural Imagery Program (NAIP) imagery. The producer accepts the data 'as is' and assumes all risks associated with its use. USDA-FSA assumes no responsibility for actual or consequential damage incurred as a result of any user's reliance on this data outside FSA Programs. Wetland identifiers do not represent the size, shape, or specific determination of the area. Refer to your original determination (CPA-026 and attached maps) for exact boundaries and determinations or contact USDA Natural Resources Conservation Service (NRCS).

COLORADO

ALAMOSA

Form: FSA-156EZ

See Page 2 for non-discriminatory Statements.

United States Department of Agriculture  
Farm Service Agency

## Abbreviated 156 Farm Record

FARM : 34

Prepared : 9/9/25 2:35 PM CST

Crop Year : 2025

Operator Name : PETE HAMSTRA

CRP Contract Number(s) : None

Recon ID : None

Transferred From : None

ARCPLC G//F Eligibility : Eligible

## Farm Land Data

Farmland	Cropland	DCP Cropland	WBP	EWP	WRP	GRP	Sugarcane	Farm Status	Number Of Tracts
488.56	481.23	481.23	0.00	0.00	0.00	0.00	0.0	Active	1
State Conservation	Other Conservation	Effective DCP Cropland	Double Cropped			CRP	MPL	DCP Ag.Rel. Activity	SOD
0.00	0.00	481.23	0.00			0.00	0.00	0.00	0.00

## Crop Election Choice

ARC Individual	ARC County	Price Loss Coverage
None	None	OATS, BARLY

## DCP Crop Data

Crop Name	Base Acres	CCC-505 CRP Reduction Acres	PLC Yield	HIP
Oats	28.20	0.00	139	
Barley	25.90	0.00	90	
<b>TOTAL</b>	<b>54.10</b>	<b>0.00</b>		

## NOTES

Tract Number : 912

Description : A-11 N½,SW¼ 28 37 9

FSA Physical Location : COLORADO/ALAMOSA

ANSI Physical Location : COLORADO/ALAMOSA

BIA Unit Range Number : '

HEL Status : HEL field on tract.Conservation system being actively applied

Wetland Status : Wetland determinations not complete

WL Violations : None

Owners : PETE HAMSTRA

Other Producers : CHANDLER SCHNEIDER

Recon ID : None

## Tract Land Data

Farm Land	Cropland	DCP Cropland	WBP	EWP	WRP	GRP	Sugarcane
488.56	481.23	481.23	0.00	0.00	0.00	0.00	0.0

COLORADO

ALAMOSA

Form: FSA-156EZ

United States Department of Agriculture  
Farm Service Agency

FARM : 34

Prepared : 9/9/25 2:35 PM CST

Crop Year : 2025

## Abbreviated 156 Farm Record

## Tract 912 Continued ...

State Conservation	Other Conservation	Effective DCP Cropland	Double Cropped	CRP	MPL	DCP Ag. Rel Activity	SOD
0.00	0.00	481.23	0.00	0.00	0.00	0.00	0.00

## DCP Crop Data

Crop Name	Base Acres	CCC-505 CRP Reduction Acres	PLC Yield
Oats	28.20	0.00	139
Barley	25.90	0.00	90
<b>TOTAL</b>	<b>54.10</b>	<b>0.00</b>	

## NOTES

--

In accordance with Federal civil rights law and U.S. Department of Agriculture (USDA) civil rights regulations and policies, the USDA, its Agencies, offices, and employees, and institutions participating in or administering USDA programs are prohibited from discriminating based on race, color, national origin, religion, sex, disability, age, marital status, family/parental status, income derived from a public assistance program, political beliefs, or reprisal or retaliation for prior civil rights activity, in any program or activity conducted or funded by USDA (not all bases apply to all programs). Remedies and complaint filing deadlines vary by program or incident.

Persons with disabilities who require alternative means of communication for program information (e.g., Braille, large print, audiotape, American Sign Language, etc.) should contact the responsible Agency or USDA's TARGET Center at (202) 720-2600 (voice and TTY) or contact USDA through the Federal Relay Service at (800) 877-8339. Additionally, program information may be made available in languages other than English.

To file a program discrimination complaint, complete the USDA Program Discrimination Complaint Form, AD-3027, found online at [How to File a Program Discrimination Complaint](#) and at any USDA office or write a letter addressed to USDA and provide in the letter all of the information requested in the form. To request a copy of the complaint form, call (866) 632-9992. Submit your completed form or letter to USDA by: (1) Mail: U.S. Department of Agriculture Office of the Assistant Secretary for Civil Rights, 1400 Independence Avenue, SW Washington, D.C. 20250-9410; (2) Fax: (202) 690-7442; or (3) Email: [program.intake@usda.gov](mailto:program.intake@usda.gov). USDA is an equal opportunity provider, employer, and lender.



Aerial Map

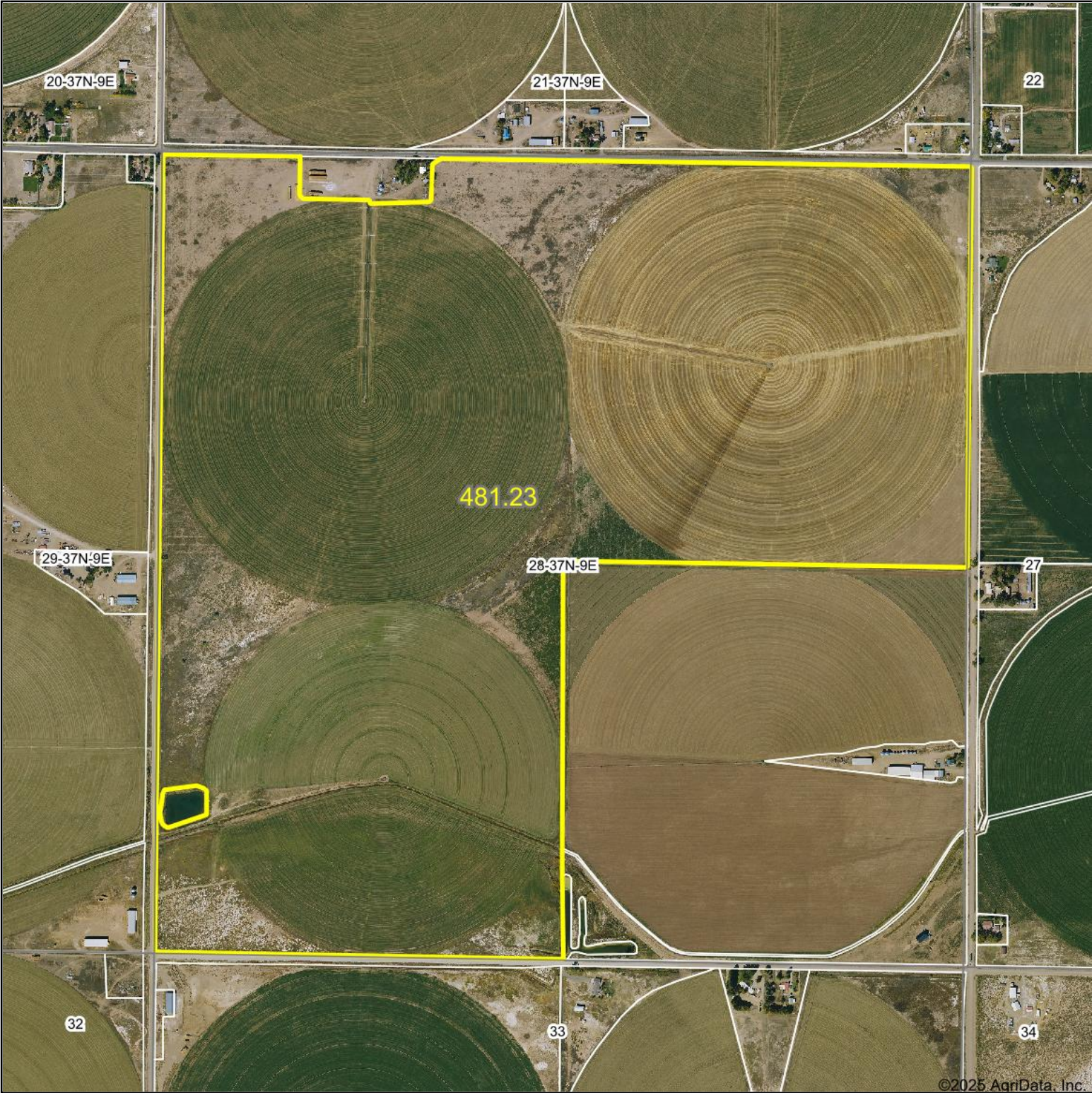

WHITETAIL PROPERTIES REAL ESTATE  
HUNTING | RANCH | FARM | TIMBER

Maps Provided By:



© AgriData, Inc. 2023      www.AgriDataInc.com

Boundary Center: 37° 25.3437', -105° 59.6005'

28-37N-9E  
Alamosa County  
Colorado

0ft      1032ft      2065ft



9/3/2025

Field borders provided by Farm Service Agency as of 5/21/2008.



# Soils Map

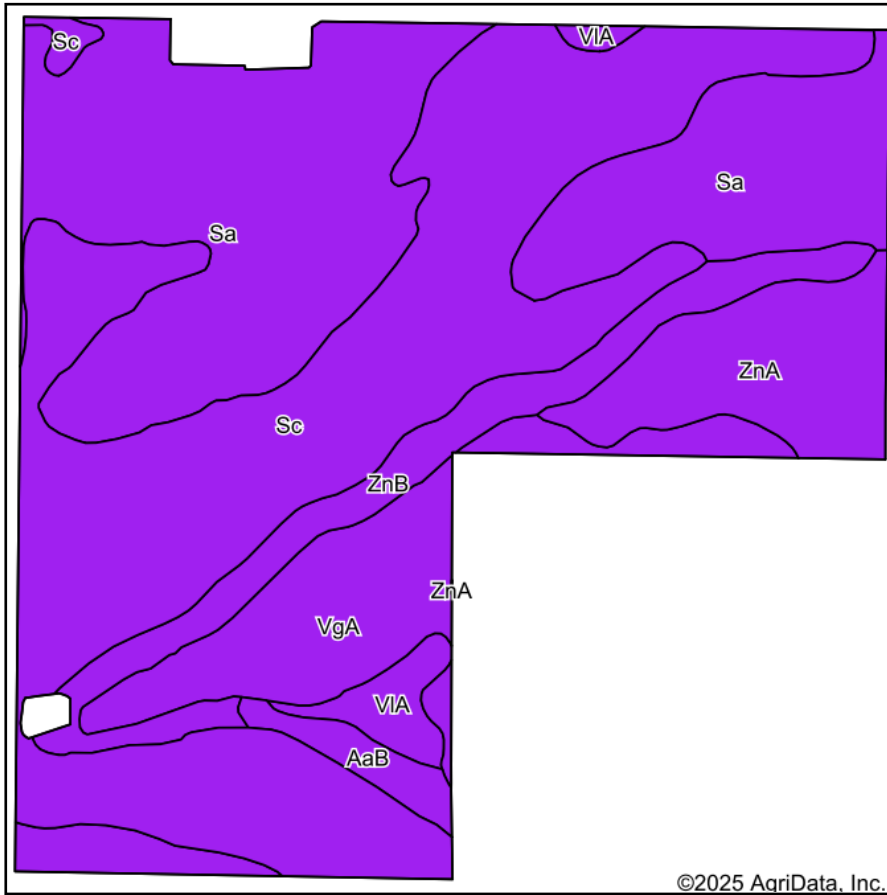

Soils data provided by USDA and NRCS.

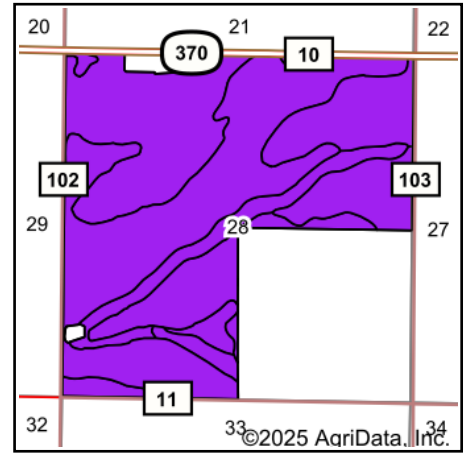

State: **Colorado**  
 County: **Alamosa**  
 Location: **28-37N-9E**  
 Township: **Alamosa**  
 Acres: **481.23**  
 Date: **9/3/2025**



WHITETAIL PROPERTIES REAL ESTATE  
 HUNTING | RANCH | FARM | TIMBER

Maps Provided By:



Area Symbol: CO632, Soil Area Version: 18

Code	Soil Description	Acres	Percent of field	Non-Irr Class Legend	Non-Irr Class *c
Sc	San Arcacio sandy loam, saline	190.16	39.6%		VIIIs
Sa	San Arcacio sandy loam	160.18	33.3%		VIIc
VgA	Villa Grove sandy clay loam, 0 to 1 percent slopes	45.37	9.4%		VIIc
ZnA	Zinzer loam, 0 to 1 percent slopes	35.27	7.3%		VIIIs
ZnB	Zinzer loam, 1 to 3 percent slopes	33.64	7.0%		VIIIs
VIA	Villa Grove sandy clay loam, saline, 0 to 1 percent slopes	9.27	1.9%		VIIIs
AaB	Acacio loam, 1 to 3 percent slopes	7.34	1.5%		VIIIs
Weighted Average					7.00

\*c: Using Capabilities Class Dominant Condition Aggregation Method

Soils data provided by USDA and NRCS.