

FSA INFO PACKET



A DIVISION OF WHITETAIL
PROPERTIES REAL ESTATE, LLC

RANCHANDFARMAUCTIONS.COM

INDIANA
GREENE

Form: FSA-156EZ

See Page 2 for non-discriminatory Statements.



United States Department of Agriculture
Farm Service Agency

Abbreviated 156 Farm Record

FARM : 4483

Prepared : 9/12/25 11:46 AM CST

Crop Year : 2025

Operator Name : ALLAN R STOLL

CRP Contract Number(s) : None

Recon ID : None

Transferred From : None

ARCPLC G//F Eligibility : Eligible

Farm Land Data

Farmland	Cropland	DCP Cropland	WBP	EWP	WRP	GRP	Sugarcane	Farm Status	Number Of Tracts
220.46	51.71	51.71	0.00	0.00	0.00	0.00	0.0	Active	1
State Conservation	Other Conservation	Effective DCP Cropland	Double Cropped			CRP	MPL	DCP Ag.Rel. Activity	SOD
0.00	0.00	51.71	0.00			0.00	0.00	0.00	0.00

Crop Election Choice

ARC Individual	ARC County	Price Loss Coverage
None	SOYBN	None

DCP Crop Data

Crop Name	Base Acres	CCC-505 CRP Reduction Acres	PLC Yield	HIP
Soybeans	5.70	0.00	24	

TOTAL 5.70 0.00

NOTES

--

Tract Number : 11113

Description : 50 L-3

FSA Physical Location : INDIANA/GREENE

ANSI Physical Location : INDIANA/GREENE

BIA Unit Range Number :

HEL Status : HEL determinations not completed for all fields on the tract

Wetland Status : Wetland determinations not complete

WL Violations : None

Owners : BRUCE K KREIGER

Other Producers : None

Recon ID : None

Tract Land Data

Farm Land	Cropland	DCP Cropland	WBP	EWP	WRP	GRP	Sugarcane
220.46	51.71	51.71	0.00	0.00	0.00	0.00	0.0
State Conservation	Other Conservation	Effective DCP Cropland	Double Cropped	CRP	MPL	DCP Ag. Rel Activity	SOD
0.00	0.00	51.71	0.00	0.00	0.00	0.00	0.00

INDIANA
GREENE
Form: FSA-156EZ



United States Department of Agriculture
Farm Service Agency

Abbreviated 156 Farm Record

FARM : 4483
Prepared : 9/12/25 11:46 AM CST
Crop Year : 2025

Tract 11113 Continued ...

DCP Crop Data

Crop Name	Base Acres	CCC-505 CRP Reduction Acres	PLC Yield
Soybeans	5.70	0.00	24
TOTAL	5.70	0.00	

NOTES

In accordance with Federal civil rights law and U.S. Department of Agriculture (USDA) civil rights regulations and policies, the USDA, its Agencies, offices, and employees, and institutions participating in or administering USDA programs are prohibited from discriminating based on race, color, national origin, religion, sex, disability, age, marital status, family/parental status, income derived from a public assistance program, political beliefs, or reprisal or retaliation for prior civil rights activity, in any program or activity conducted or funded by USDA (not all bases apply to all programs). Remedies and complaint filing deadlines vary by program or incident.

Persons with disabilities who require alternative means of communication for program information (e.g., Braille, large print, audiotape, American Sign Language, etc.) should contact the responsible Agency or USDA's TARGET Center at (202) 720-2600 (voice and TTY) or contact USDA through the Federal Relay Service at (800) 877-8339. Additionally, program information may be made available in languages other than English.

To file a program discrimination complaint, complete the USDA Program Discrimination Complaint Form, AD-3027, found online at [How to File a Program Discrimination Complaint](#) and at any USDA office or write a letter addressed to USDA and provide in the letter all of the information requested in the form. To request a copy of the complaint form, call (866) 632-9992. Submit your completed form or letter to USDA by: (1) Mail: U.S. Department of Agriculture Office of the Assistant Secretary for Civil Rights, 1400 Independence Avenue, SW Washington, D.C. 20250-9410; (2) Fax: (202) 690-7442; or (3) Email: program.intake@usda.gov. USDA is an equal opportunity provider, employer, and lender.

USDA Farm 4483 Tract 11113

Administered by: Greene County, Indiana

OP: STOLL, ALLAN R

OW: KREIGER, BRUCE K

Source: Primarily USDA NAIP 2022 imagery; IDHS or Dynamap roads; FSA data 2025-05-15 11:36:10

Crops are non-irrigated, intended use is grain, and types are VEL (corn), COM (soybeans), and SRW (wheat) unless noted



Farm 4483 Tract 11113

2025 Certification map prepared on: 5/15/2025

CRP

CLU

TRS: 6N4W32

Greene



220.46 Tract acres

51.71 Cropland acres

0 CRP acres

Wetland Determination Identifiers:

- Restricted Use
- Limited Restrictions
- Exempt from Conservation Compliance Provisions

CLU Acres HEL LC Contract Prac Yr C I

13 14.01 H 2 Y

Crop:

Type:

IUse:

Date:

NI or IRR

Shares:

16 9.07 H 2 Y

Crop:

Type:

IUse:

Date:

NI or IRR

Shares:

20 19.4 N 2 Y

Crop:

Type:

IUse:

Date:

NI or IRR

Shares:

24 9.23 H 2 Y

Crop:

Type:

IUse:

Date:

NI or IRR

Shares:

USDA FSA maps are for FSA program administration only. This map does not represent a legal survey or reflect actual ownership; rather it depicts information provided directly from the producer and/or NAIP imagery. The producer accepts the data 'as is' and assumes all risks associated with its use. The USDA Farm Service Agency assumes no responsibility for actual or consequential damage incurred as a result of any user's reliance on this data outside FSA programs. Wetland identifiers do not represent the size, shape, or specific determination of the area. Refer to your original determination (CPA-026 and attached maps) for exact boundaries and determinations or contact NRCS

Aerial Map

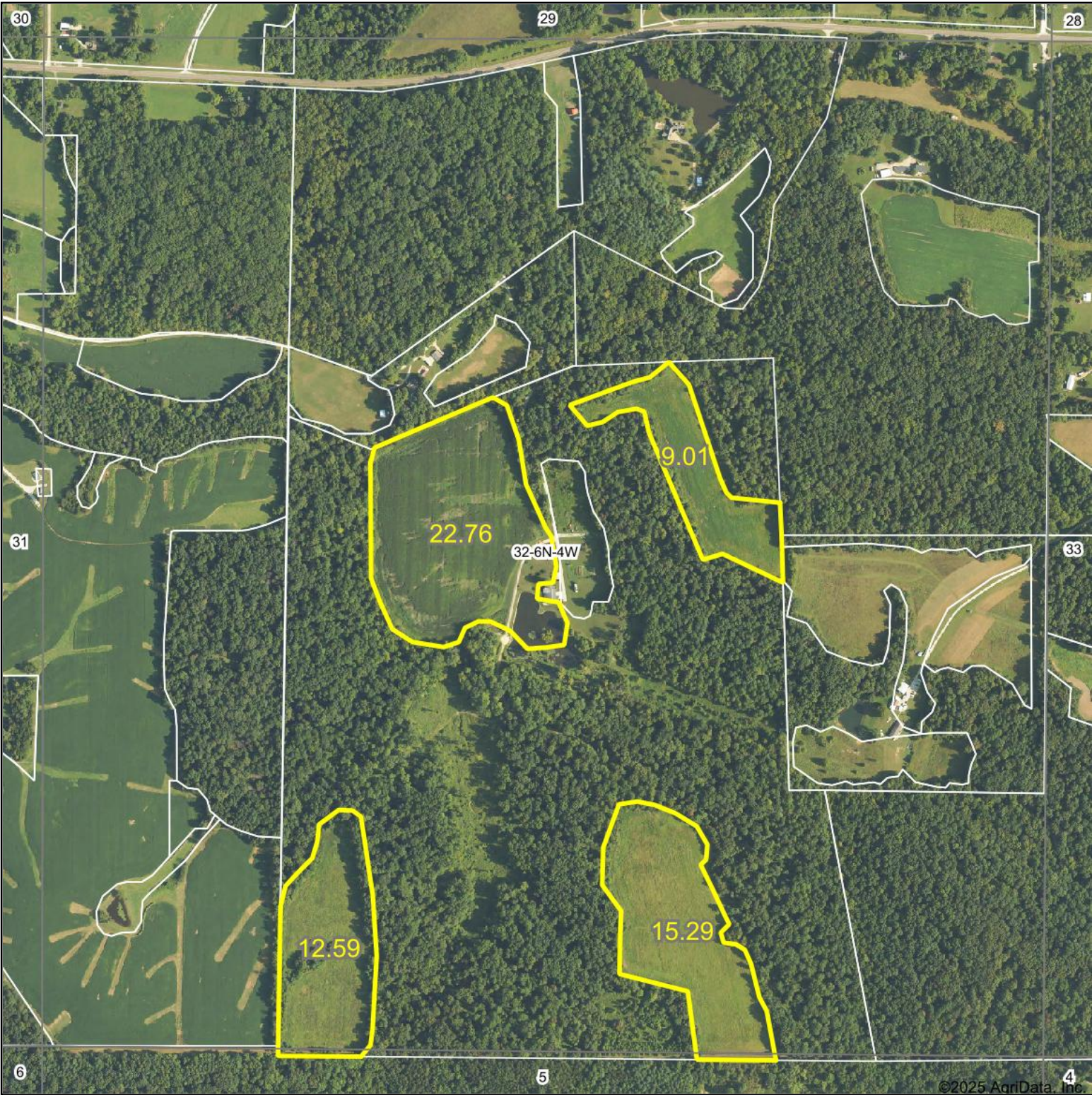

©2025 AgriData, Inc.



WHITETAIL PROPERTIES REAL ESTATE
HUNTING | RANCH | FARM | TIMBER

Maps Provided By:
 **surety**[®]
CUSTOMIZED ONLINE MAPPING
© AgriData, Inc. 2023 www.AgriDataInc.com

Boundary Center: 38° 54.5531', -86° 52.6696'

32-6N-4W
Greene County
Indiana

0ft 816ft 1632ft



9/12/2025

Field borders provided by Farm Service Agency as of 5/21/2008.

Soils Map

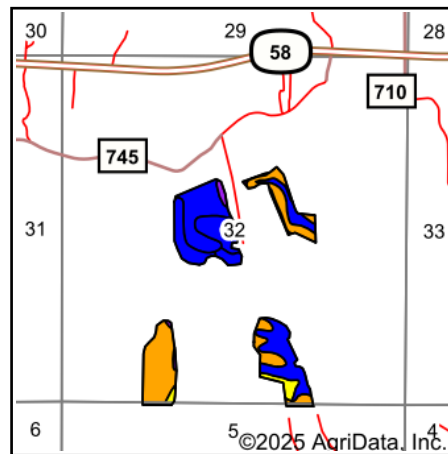
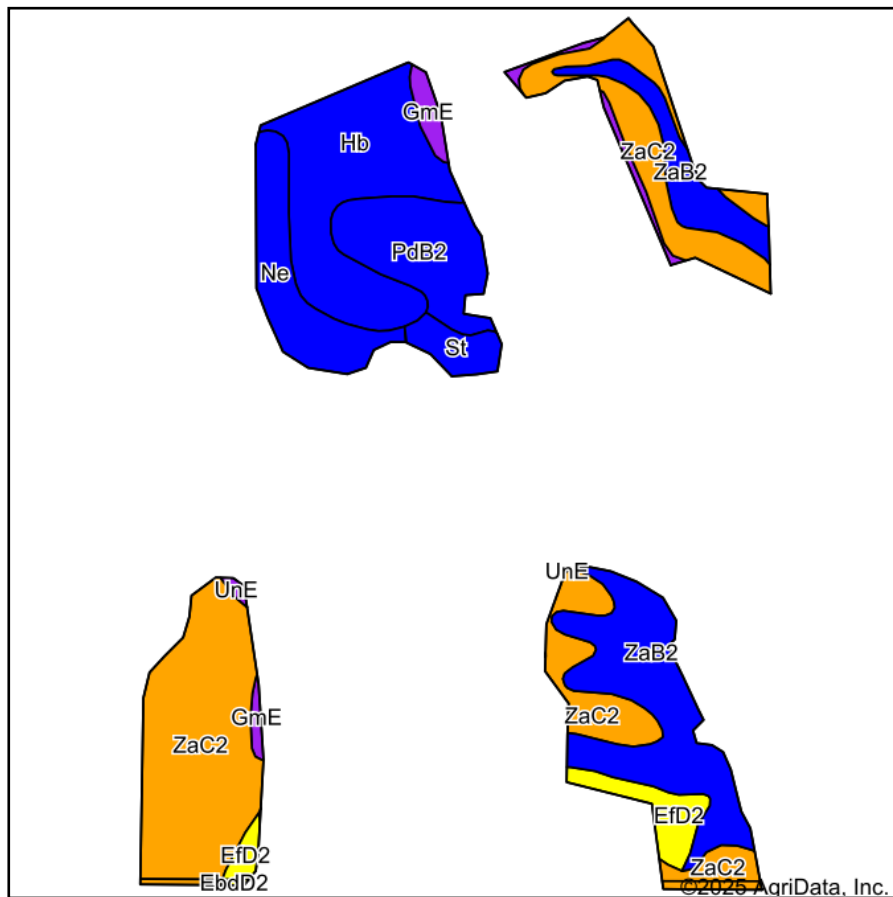

State: **Indiana**
 County: **Greene**
 Location: **32-6N-4W**
 Township: **Taylor**
 Acres: **59.65**
 Date: **9/12/2025**



WHITETAIL PROPERTIES REAL ESTATE
 HUNTING | RANCH | FARM | TIMBER

Maps Provided By:



Area Symbol: IN055, Soil Area Version: 28
 Area Symbol: IN101, Soil Area Version: 26

Code	Soil Description	Acres	Percent of field	Non-Irr Class Legend	Non-Irr Class *c	*n NCCPI Overall	*n NCCPI Corn	*n NCCPI Soybeans
ZaC2	Apalona-Zanesville silt loams, 6 to 12 percent slopes, eroded	20.94	35.0%		IIIe	48	47	35
ZaB2	Apalona-Zanesville silt loams, 2 to 6 percent slopes, eroded	11.96	20.1%		Ile	50	50	36
Hb	Haymond silt loam, frequently flooded	10.49	17.6%		IIw	92	92	77
PdB2	Pekin silt loam, 2 to 6 percent slopes, eroded	5.46	9.2%		Ile	58	58	42
Ne	Newark loam, frequently flooded	4.65	7.8%		IIw	86	84	86
Efd2	Ebal-Wellston silt loams, 10 to 18 percent slopes, eroded	2.37	4.0%		IVe	55	55	45
GmE	Gilpin-Wellston silt loams, 18 to 25 percent slopes	1.63	2.7%		Vle	48	48	37
St	Stendal silt loam, frequently flooded	1.45	2.4%		IIw	82	78	82
AgrC2	Apalona-Zanesville silt loams, 6 to 12 percent slopes, eroded	0.51	0.9%		IIIe	48	47	35
UnE	Uniontown silt loam, 18 to 30 percent slopes	0.13	0.2%		Vlle	20	20	9
EbdD2	Ebal-Wellston silt loams, 10 to 18 percent slopes, eroded	0.06	0.1%		IVe	55	55	46
Weighted Average					2.56	*n 61.1	*n 60.5	*n 48.8

*n: The aggregation method is "Weighted Average using all components"

*c: Using Capabilities Class Dominant Condition Aggregation Method