

FSA INFO PACKET



A DIVISION OF WHITETAIL
PROPERTIES REAL ESTATE, LLC

RANCHANDFARMAUCTIONS.COM



Farm: 2333
Tract: 2222



1:4,930

November 13, 2024

This map is for FSA program purposes only.

Shares:

[illegible]

 Pland steel and Liner
 Lin steel Pland and Liner
 Re steel Lin steel and Liner
 steel of 10 mm 1.5 m thick

Crop: YC=Yellow Corn WC=White Corn SB=Soybeans SB-DC Double Crop Soybeans
FTA=Fescue LGM=Mixed Forage Legumes LS (Grass Left Standing) SRW (Wheat)
Put a * next to field # if irrigated
Intended Use: GR=grain FG=forage GZ=pasture LS=Left Standing



United States Department of Agriculture
Farm Service Agency

Farm: 2876
Tract: 2221



Crittenden County, KY

1:11,173

November 13, 2024

Disclaimer: Wetland identifiers do not represent the size, shape or specific determination of the area. Refer to your original determination (CPA-026 and attached maps) for exact wetland boundaries and determinations, or contact NRCS. Large red

This map is for FSA program purposes only.

Shares:

Field: Crop: Acres: Intended Plant Idle-IV
Use: Date:

[illegible]

Wetland Determination Identifiers

 Pland steel and Liner
 Lin steel Pland and Liner
 Re steel Lin steel and Pland
 steel of 10 mm 1.5 m

Crop: YC=Yellow Corn WC=White Corn SB=Soybeans SB-DC Double Crop Soybeans
FTA=Fescue LGM=Mixed Forage Legumes LS (Grass Left Standing) SRW (Wheat)
Put a * next to field # if irrigated
Intended Use: GR=grain FG=forage GZ=pasture LS=Left Standing

KENTUCKY
CRITTENDEN

Form: FSA-156EZ

See Page 2 for non-discriminatory Statements.



United States Department of Agriculture
Farm Service Agency

Abbreviated 156 Farm Record

FARM : 2333

Prepared : 9/23/25 1:20 PM CST

Crop Year : 2025

Operator Name : CRITTENDEN KY
CRP Contract Number(s) : None
Recon ID : 21-055-2007-45
Transferred From : None
ARCPLC G//F Eligibility : Eligible

Farm Land Data

Farmland	Cropland	DCP Cropland	WBP	EWP	WRP	GRP	Sugarcane	Farm Status	Number Of Tracts
137.87	0.00	0.00	0.00	0.00	0.00	0.00	0.0	Active	1
State Conservation	Other Conservation	Effective DCP Cropland		Double Cropped		CRP	MPL	DCP Ag.Rel. Activity	SOD
0.00	0.00	0.00		0.00		0.00	0.00	0.00	0.00

Crop Election Choice

ARC Individual	ARC County	Price Loss Coverage
None	None	None

DCP Crop Data

Crop Name	Base Acres	CCC-505 CRP Reduction Acres	PLC Yield	HIP
-----------	------------	-----------------------------	-----------	-----

NOTES

--

Tract Number : 2222

Description : Division of Tract-373
FSA Physical Location : KENTUCKY/CRITTENDEN
ANSI Physical Location : KENTUCKY/CRITTENDEN
BIA Unit Range Number :
HEL Status : HEL determinations not completed for all fields on the tract
Wetland Status : Wetland determinations not complete
WL Violations : None
Owners : CRITTENDEN KY
Other Producers : None
Recon ID : 21-055-2007-44

Tract Land Data

Farm Land	Cropland	DCP Cropland	WBP	EWP	WRP	GRP	Sugarcane
137.87	0.00	0.00	0.00	0.00	0.00	0.00	0.0
State Conservation	Other Conservation	Effective DCP Cropland	Double Cropped	CRP	MPL	DCP Ag. Rel Activity	SOD
0.00	0.00	0.00	0.00	0.00	0.00	0.00	0.00

KENTUCKY
CRITTENDEN

Form: FSA-156EZ



United States Department of Agriculture
Farm Service Agency

Abbreviated 156 Farm Record

FARM : 2333

Prepared : 9/23/25 1:20 PM CST

Crop Year : 2025

DCP Crop Data

Tract 2222 Continued ...

Crop Name	Base Acres	CCC-505 CRP Reduction Acres	PLC Yield
-----------	------------	-----------------------------	-----------

NOTES

In accordance with Federal civil rights law and U.S. Department of Agriculture (USDA) civil rights regulations and policies, the USDA, its Agencies, offices, and employees, and institutions participating in or administering USDA programs are prohibited from discriminating based on race, color, national origin, religion, sex, disability, age, marital status, family/parental status, income derived from a public assistance program, political beliefs, or reprisal or retaliation for prior civil rights activity, in any program or activity conducted or funded by USDA (not all bases apply to all programs). Remedies and complaint filing deadlines vary by program or incident.

Persons with disabilities who require alternative means of communication for program information (e.g., Braille, large print, audiotape, American Sign Language, etc.) should contact the responsible Agency or USDA's TARGET Center at (202) 720-2600 (voice and TTY) or contact USDA through the Federal Relay Service at (800) 877-8339. Additionally, program information may be made available in languages other than English.

To file a program discrimination complaint, complete the USDA Program Discrimination Complaint Form, AD-3027, found online at [How to File a Program Discrimination Complaint](#) and at any USDA office or write a letter addressed to USDA and provide in the letter all of the information requested in the form. To request a copy of the complaint form, call (866) 632-9992. Submit your completed form or letter to USDA by: (1) Mail: U.S. Department of Agriculture Office of the Assistant Secretary for Civil Rights, 1400 Independence Avenue, SW Washington, D.C. 20250-9410; (2) Fax: (202) 690-7442; or (3) Email: program.intake@usda.gov. USDA is an equal opportunity provider, employer, and lender.



Abbreviated 156 Farm Record

Operator Name : GERMAN AMERICAN FINANCIAL ADVISORS & TRUST CO ROBERT WOODWARD SR ROTH IRA, TRUSTEE
CRP Contract Number(s) : None
Recon ID : 21-055-2014-20
Transferred From : None
ARCPLC G//F Eligibility : Eligible

Farm Land Data

Farmland	Cropland	DCP Cropland	WBP	EWP	WRP	GRP	Sugarcane	Farm Status	Number Of Tracts
488.89	281.70	281.70	0.00	0.00	0.00	0.00	0.0	Active	1
State Conservation	Other Conservation	Effective DCP Cropland	Double Cropped			CRP	MPL	DCP Ag.Rel. Activity	SOD
0.00	0.00	281.70	0.00			0.00	0.00	0.00	0.00

Crop Election Choice

ARC Individual	ARC County	Price Loss Coverage
None	WHEAT, CORN, SORGH	None

DCP Crop Data

Crop Name	Base Acres	CCC-505 CRP Reduction Acres	PLC Yield	HIP
Wheat	12.60	0.00	36	
Corn	87.80	0.00	97	
Grain Sorghum	3.20	0.00	65	
TOTAL	103.60	0.00		

NOTES

Tract Number : 2221

Description : Division of Tract-373
FSA Physical Location : KENTUCKY/CRITTENDEN
ANSI Physical Location : KENTUCKY/CRITTENDEN
BIA Unit Range Number :
HEL Status : HEL field on tract.Conservation system being actively applied
Wetland Status : Wetland determinations not complete
WL Violations : None
Owners : GERMAN AMERICAN FINANCIAL ADVISORS & TRUST CO ROBERT WOODWARD SR ROTH IRA, TRUSTEE
Other Producers : SAMUEL MILLER HENDRICKSON, STEPHEN JAMES HENDRICKSON
Recon ID : 21-055-2007-44

Tract Land Data

Farm Land	Cropland	DCP Cropland	WBP	EWP	WRP	GRP	Sugarcane
488.89	281.70	281.70	0.00	0.00	0.00	0.00	0.0



Abbreviated 156 Farm Record

Tract 2221 Continued ...

State Conservation	Other Conservation	Effective DCP Cropland	Double Cropped	CRP	MPL	DCP Ag. Rel Activity	SOD
0.00	0.00	281.70	0.00	0.00	0.00	0.00	0.00

DCP Crop Data

Crop Name	Base Acres	CCC-505 CRP Reduction Acres	PLC Yield
Wheat	12.60	0.00	36
Corn	87.80	0.00	97
Grain Sorghum	3.20	0.00	65
TOTAL	103.60	0.00	

NOTES

In accordance with Federal civil rights law and U.S. Department of Agriculture (USDA) civil rights regulations and policies, the USDA, its Agencies, offices, and employees, and institutions participating in or administering USDA programs are prohibited from discriminating based on race, color, national origin, religion, sex, disability, age, marital status, family/parental status, income derived from a public assistance program, political beliefs, or reprisal or retaliation for prior civil rights activity, in any program or activity conducted or funded by USDA (not all bases apply to all programs). Remedies and complaint filing deadlines vary by program or incident.

Persons with disabilities who require alternative means of communication for program information (e.g., Braille, large print, audiotape, American Sign Language, etc.) should contact the responsible Agency or USDA's TARGET Center at (202) 720-2600 (voice and TTY) or contact USDA through the Federal Relay Service at (800) 877-8339. Additionally, program information may be made available in languages other than English.

To file a program discrimination complaint, complete the USDA Program Discrimination Complaint Form, AD-3027, found online at [How to File a Program Discrimination Complaint](#) and at any USDA office or write a letter addressed to USDA and provide in the letter all of the information requested in the form. To request a copy of the complaint form, call (866) 632-9992. Submit your completed form or letter to USDA by: (1) Mail: U.S. Department of Agriculture Office of the Assistant Secretary for Civil Rights, 1400 Independence Avenue, SW Washington, D.C. 20250-9410; (2) Fax: (202) 690-7442; or (3) Email: program.intake@usda.gov. USDA is an equal opportunity provider, employer, and lender.

Aerial Map

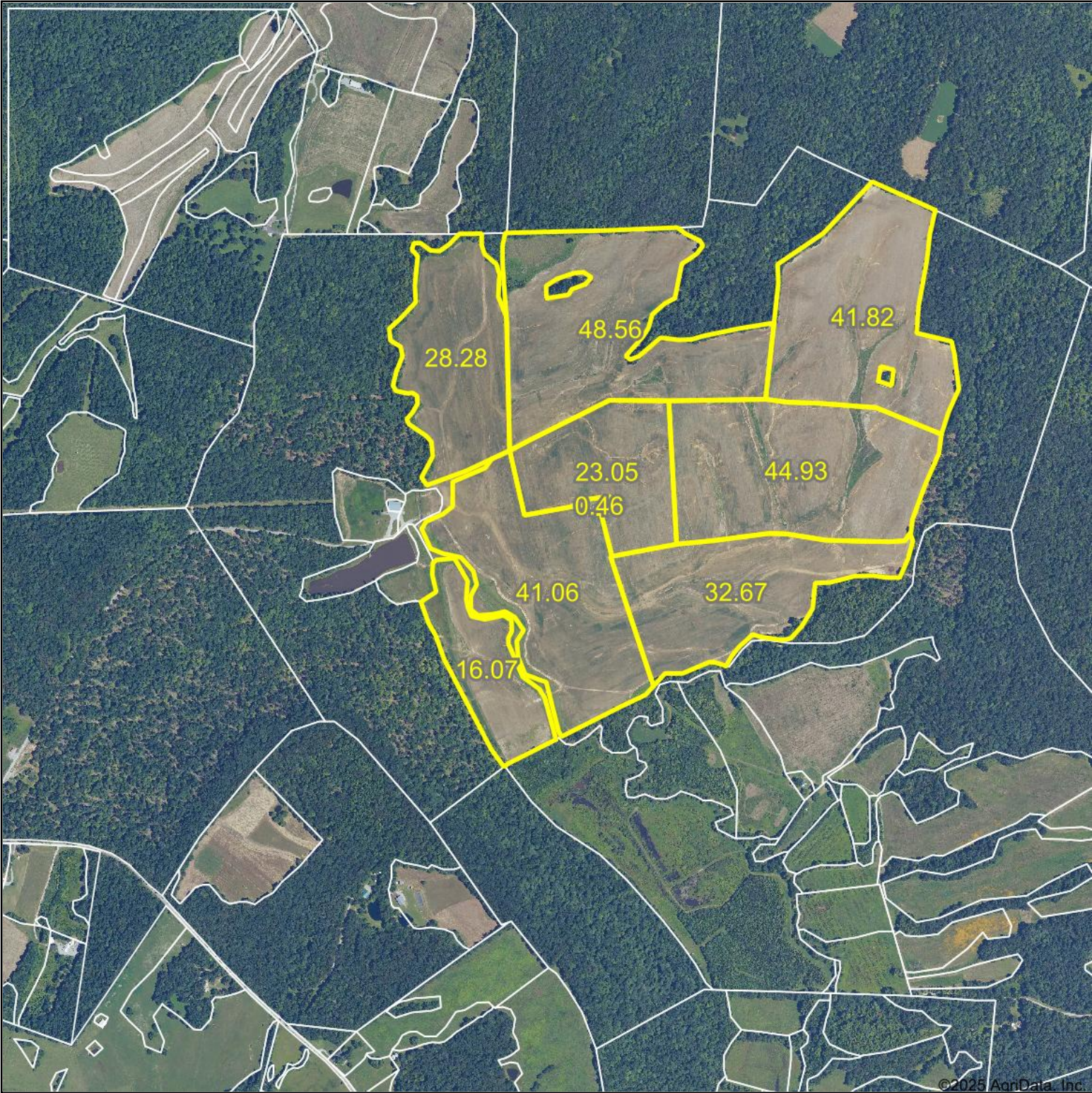

Boundary Center: 37° 23.2136', -88° 9.0925'

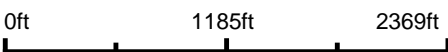

WHITETAIL PROPERTIES REAL ESTATE
HUNTING | RANCH | FARM | TIMBER

Maps Provided By:



surety[®]
CUSTOMIZED ONLINE MAPPING

© AgriData, Inc. 2023 www.AgrIDataInc.com

Crittenden County
Kentucky

9/16/2025

Field borders provided by Farm Service Agency as of 5/21/2008.

Soils Map

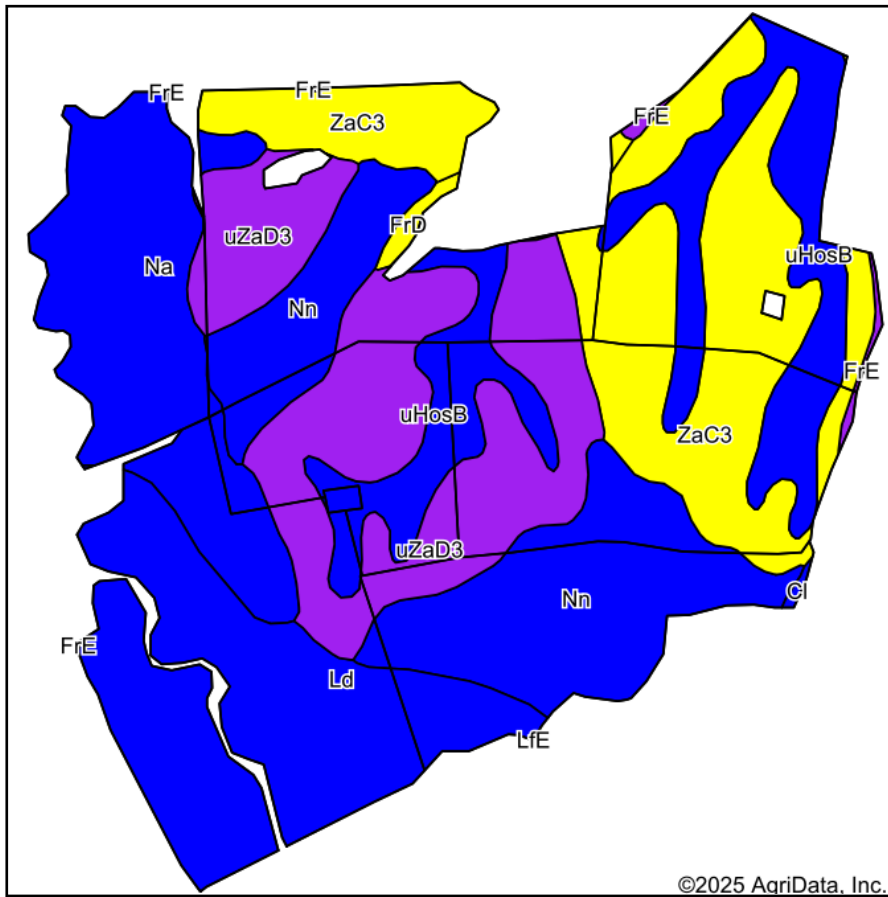

Soils data provided by USDA and NRCS.

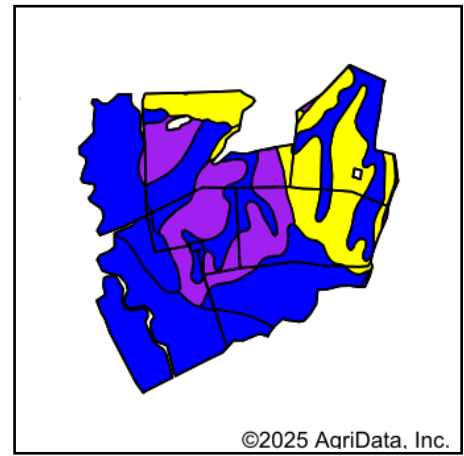

State: **Kentucky**
 County: **Crittenden**
 Location: **37° 23.2136', -88° 9.0925'**
 Township: **Crittenden West**
 Acres: **276.9**
 Date: **9/16/2025**



WHITETAIL PROPERTIES REAL ESTATE
 HUNTING | RANCH | FARM | TIMBER

Maps Provided By:



© AgriData, Inc. 2023

www.AgriDataInc.com



Area Symbol: KY055, Soil Area Version: 23

Code	Soil Description	Acres	Percent of field	Non-Irr Class Legend	Non-Irr Class *c	*n NCCPI Overall	*n NCCPI Corn	*n NCCPI Soybeans
ZaC3	Zanesville silt loam, 6 to 12 percent slopes, severely eroded	54.84	19.8%		IVe	43	42	27
uZaD3	Zanesville silt loam, 12 to 20 percent slopes, severely eroded	52.78	19.1%		VIe	44	40	23
Ld	Lindside silt loam, 0 to 2 percent slopes, occasionally flooded	47.34	17.1%		IIw	90	90	78
Nn	Nolin silt loam, 0 to 2 percent slopes, occasionally flooded	44.69	16.1%		IIw	78	78	74
Na	Newark silt loam, 0 to 2 percent slopes, occasionally flooded	38.46	13.9%		IIw	75	75	64
uHosB	Hosmer silt loam, 2 to 6 percent slopes	36.10	13.0%		IIe	61	59	46
FrD	Frondorf silt loam, 12 to 20 percent slopes	1.43	0.5%		IVe	46	40	30
FrE	Frondorf silt loam, 20 to 30 percent slopes	1.02	0.4%		VIe	12	11	5
Cl	Clifty silt loam, occasionally flooded	0.24	0.1%		IIIs	63	56	47
Weighted Average					3.18	*n 63.6	*n 62.3	*n 50.1

*n: The aggregation method is "Weighted Average using all components"

*c: Using Capabilities Class Dominant Condition Aggregation Method

Soils data provided by USDA and NRCS.