

FSA INFO PACKET



A DIVISION OF WHITETAIL
PROPERTIES REAL ESTATE, LLC

RANCHANDFARMAUCTIONS.COM



United States Department of Agriculture
Farm Service Agency

Farm: 4311
Tract: 14962

Hopkins County, KY
1:21,816



May 15, 2025
Program Year 2025

Legend

National_Wetland.SDE.wetlands
Wetland Determination Identifiers

- Restricted Use
- ▼ Limited Restrictions
- Exempt from Conservation Compliance Provisions
- GIS_KY.sde.clu_a_ky107

Disclaimer: Wetland identifiers do not represent the size, shape or specific determination of the area. Refer to your original determination (CPA-026 and attached maps) for exact wetland boundaries and determinations, or contact NRCS. This map is for FSA program purposes only.

KENTUCKY
HOPKINS

Form: FSA-156EZ

See Page 2 for non-discriminatory Statements.



United States Department of Agriculture
Farm Service Agency

Abbreviated 156 Farm Record

FARM : 4311

Prepared : 9/16/25 8:26 AM CST

Crop Year : 2025

Operator Name : DANNY H BASHAM JR
CRP Contract Number(s) : None
Recon ID : 21-107-2021-16
Transferred From : None
ARCPLC G//F Eligibility : Eligible

Farm Land Data

Farmland	Cropland	DCP Cropland	WBP	EWP	WRP	GRP	Sugarcane	Farm Status	Number Of Tracts
1,036.96	316.80	316.80	0.00	0.00	0.00	0.00	0.0	Active	1
State Conservation	Other Conservation	Effective DCP Cropland	Double Cropped			CRP	MPL	DCP Ag.Rel. Activity	SOD
0.00	0.00	316.80	0.00			0.00	0.00	0.00	0.00

Crop Election Choice

ARC Individual	ARC County	Price Loss Coverage
None	CORN, SOYBN	None

DCP Crop Data

Crop Name	Base Acres	CCC-505 CRP Reduction Acres	PLC Yield	HIP
Corn	58.83	0.00	94	
Soybeans	19.41	0.00	32	
TOTAL	78.24	0.00		

NOTES

Tract Number : 14962

Description :
FSA Physical Location : KENTUCKY/HOPKINS
ANSI Physical Location : KENTUCKY/HOPKINS
BIA Unit Range Number :
HEL Status : HEL field on tract.Conservation system being actively applied
Wetland Status : Tract contains a wetland or farmed wetland
WL Violations : None
Owners : KENTUCKY ROTH LLC
Other Producers : KALI BASHAM, BASHAM FARMS
Recon ID : 21-107-2021-15

Tract Land Data

Farm Land	Cropland	DCP Cropland	WBP	EWP	WRP	GRP	Sugarcane
1,036.96	316.80	316.80	0.00	0.00	0.00	0.00	0.0

KENTUCKY

HOPKINS

Form: FSA-156EZ

United States Department of Agriculture
Farm Service Agency

FARM : 4311

Prepared : 9/16/25 8:26 AM CST

Crop Year : 2025

Abbreviated 156 Farm Record

Tract 14962 Continued ...

State Conservation	Other Conservation	Effective DCP Cropland	Double Cropped	CRP	MPL	DCP Ag. Rel Activity	SOD
0.00	0.00	316.80	0.00	0.00	0.00	0.00	0.00

DCP Crop Data

Crop Name	Base Acres	CCC-505 CRP Reduction Acres	PLC Yield
Corn	58.83	0.00	94
Soybeans	19.41	0.00	32
TOTAL	78.24	0.00	

NOTES

--

In accordance with Federal civil rights law and U.S. Department of Agriculture (USDA) civil rights regulations and policies, the USDA, its Agencies, offices, and employees, and institutions participating in or administering USDA programs are prohibited from discriminating based on race, color, national origin, religion, sex, disability, age, marital status, family/parental status, income derived from a public assistance program, political beliefs, or reprisal or retaliation for prior civil rights activity, in any program or activity conducted or funded by USDA (not all bases apply to all programs). Remedies and complaint filing deadlines vary by program or incident.

Persons with disabilities who require alternative means of communication for program information (e.g., Braille, large print, audiotape, American Sign Language, etc.) should contact the responsible Agency or USDA's TARGET Center at (202) 720-2600 (voice and TTY) or contact USDA through the Federal Relay Service at (800) 877-8339. Additionally, program information may be made available in languages other than English.

To file a program discrimination complaint, complete the USDA Program Discrimination Complaint Form, AD-3027, found online at [How to File a Program Discrimination Complaint](#) and at any USDA office or write a letter addressed to USDA and provide in the letter all of the information requested in the form. To request a copy of the complaint form, call (866) 632-9992. Submit your completed form or letter to USDA by: (1) Mail: U.S. Department of Agriculture Office of the Assistant Secretary for Civil Rights, 1400 Independence Avenue, SW Washington, D.C. 20250-9410; (2) Fax: (202) 690-7442; or (3) Email: program.intake@usda.gov. USDA is an equal opportunity provider, employer, and lender.

Aerial Map

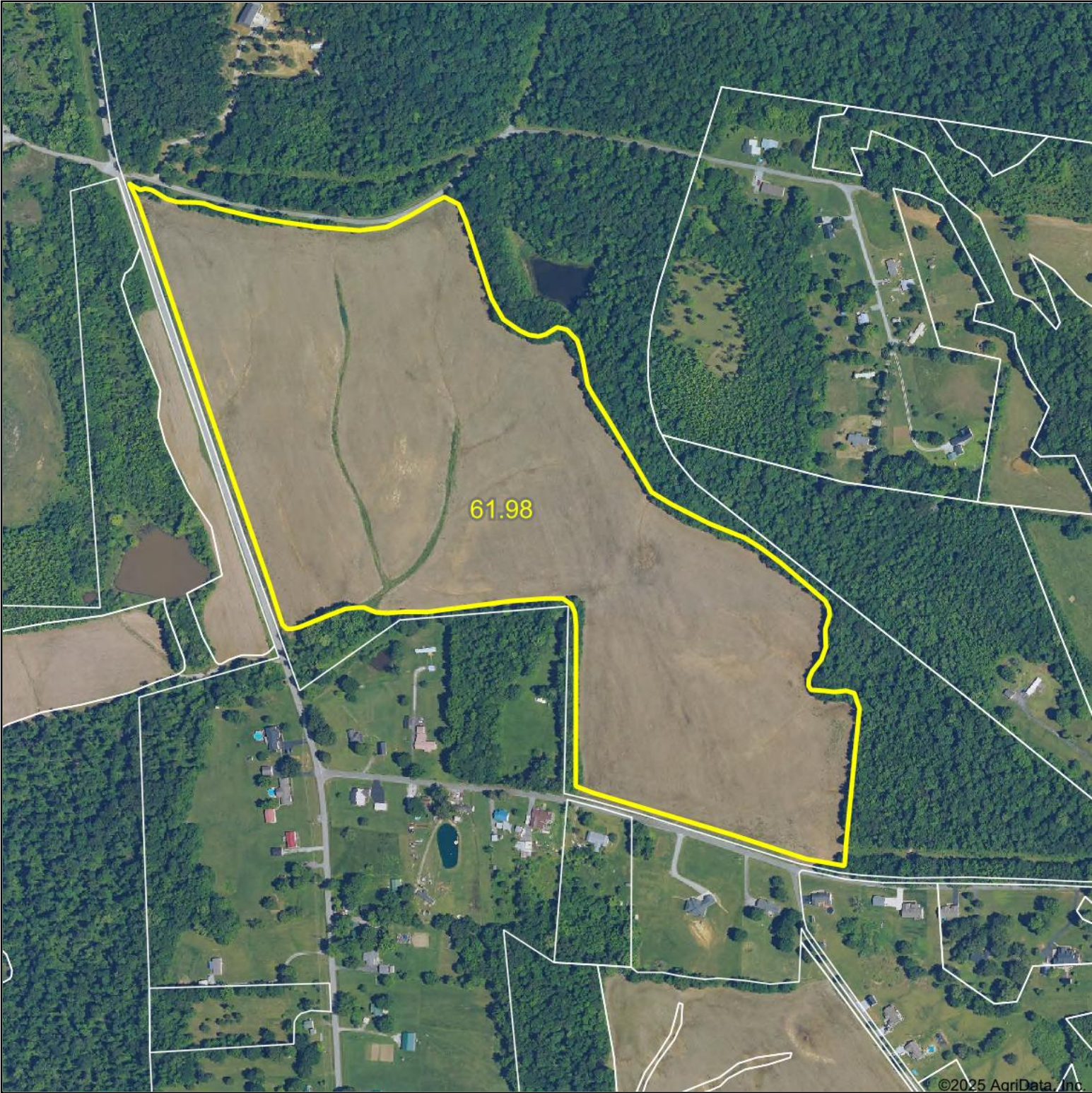

©2025 AgriData, Inc.



WHITETAIL PROPERTIES REAL ESTATE
HUNTING | RANCH | FARM | TIMBER

Maps Provided By:



© AgriData, Inc. 2023 www.AgriDataInc.com

Hopkins County
Kentucky

Boundary Center: 37° 10.3907', -87° 30.1453'



9/15/2025

Field borders provided by Farm Service Agency as of 5/21/2008.

Soils Map

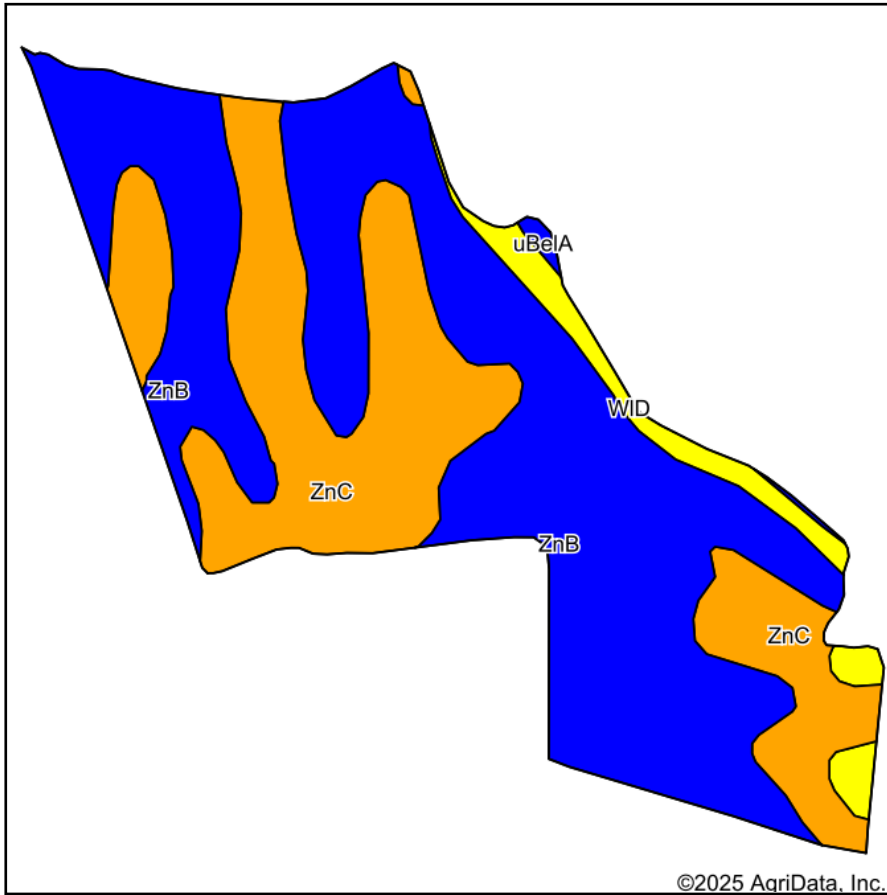

Soils data provided by USDA and NRCS.

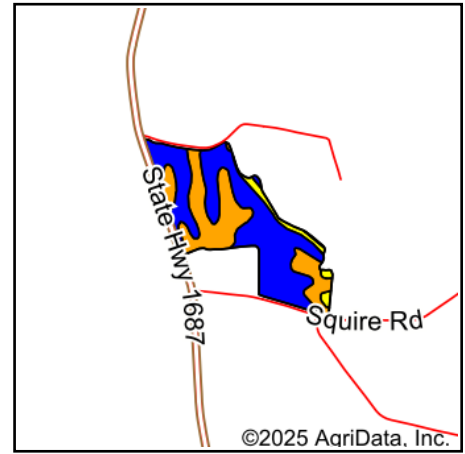

State: **Kentucky**
 County: **Hopkins**
 Location: **37° 10.3907', -87° 30.1453'**
 Township: **Nortonville**
 Acres: **61.98**
 Date: **9/15/2025**



WHITETAIL PROPERTIES REAL ESTATE
 HUNTING | RANCH | FARM | TIMBER

Maps Provided By:



Area Symbol: KY107, Soil Area Version: 23

Code	Soil Description	Acres	Percent of field	Non-Irr Class Legend	Non-Irr Class *c	*n NCCPI Overall	*n NCCPI Corn	*n NCCPI Soybeans
ZnB	Zanesville silt loam, 2 to 6 percent slopes	36.55	59.0%		Ile	65	65	50
ZnC	Zanesville silt loam, 6 to 12 percent slopes	21.87	35.3%		IIle	62	59	50
WID	Wellston silt loam, 12 to 20 percent slopes	3.29	5.3%		IVe	70	69	56
uBelA	Belknap silt loam, 0 to 2 percent slopes, occasionally flooded	0.27	0.4%		IIw	69	64	53
Weighted Average					2.46	*n 64.2	*n 63.1	*n 50.3

*n: The aggregation method is "Weighted Average using all components"

*c: Using Capabilities Class Dominant Condition Aggregation Method

Aerial Map

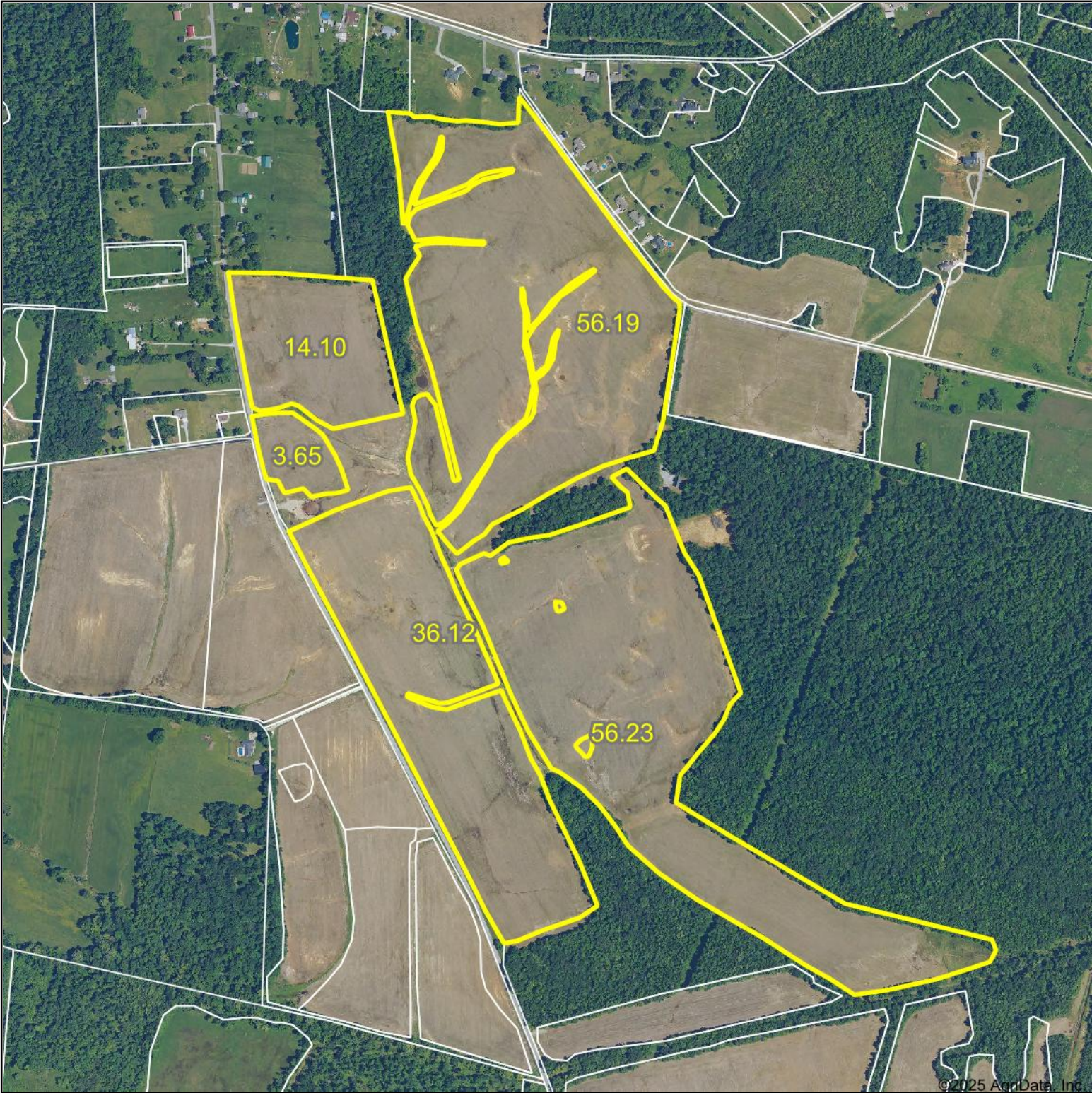

©2025 AgriData, Inc.



WHITETAIL PROPERTIES REAL ESTATE
HUNTING | RANCH | FARM | TIMBER

Maps Provided By:
 **surety**[®]
CUSTOMIZED ONLINE MAPPING
© AgriData, Inc. 2023 www.AgriDataInc.com

Boundary Center: 37° 9.7477', -87° 29.8143'

Hopkins County
Kentucky

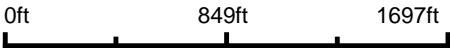

9/15/2025

Field borders provided by Farm Service Agency as of 5/21/2008.

Soils Map

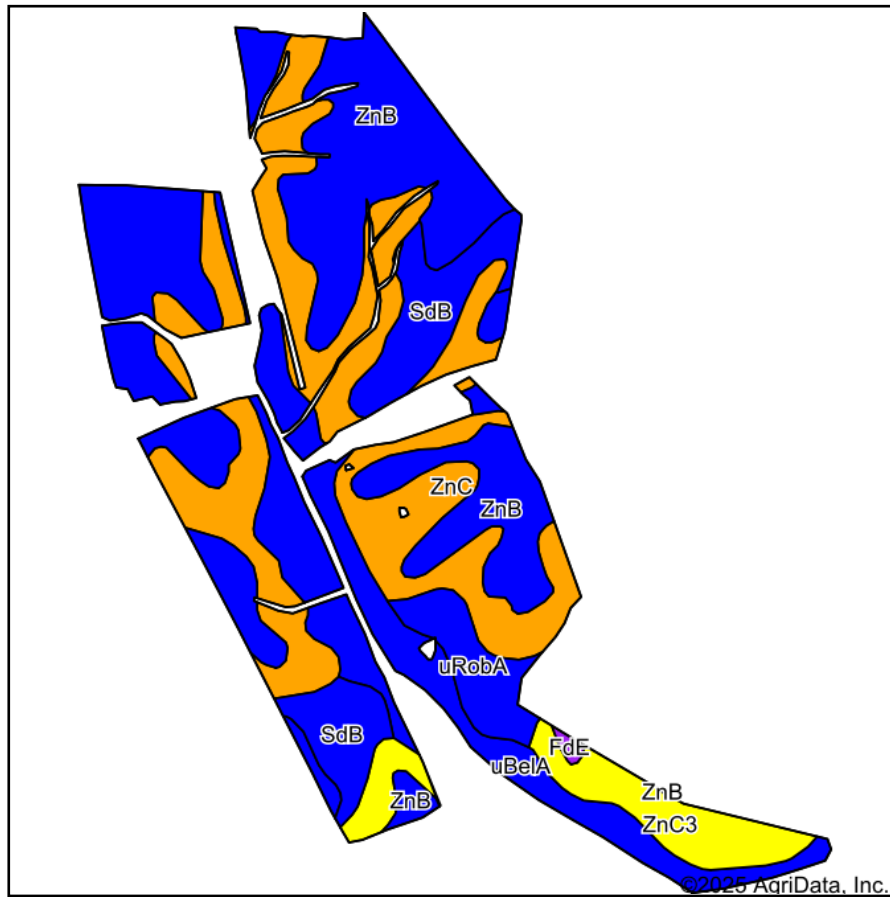

Soils data provided by USDA and NRCS.



State: **Kentucky**
 County: **Hopkins**
 Location: **37° 9.7477', -87° 29.8143'**
 Township: **Nortonville**
 Acres: **166.29**
 Date: **9/15/2025**



WHITETAIL PROPERTIES REAL ESTATE
 HUNTING | RANCH | FARM | TIMBER

Maps Provided By:



Area Symbol: KY107, Soil Area Version: 23

Code	Soil Description	Acres	Percent of field	Non-Irr Class Legend	Non-Irr Class *c	*n NCCPI Overall	*n NCCPI Corn	*n NCCPI Soybeans
ZnB	Zanesville silt loam, 2 to 6 percent slopes	59.46	35.9%		Ile	65	65	50
ZnC	Zanesville silt loam, 6 to 12 percent slopes	47.59	28.6%		IIle	62	59	50
uBelA	Belknap silt loam, 0 to 2 percent slopes, occasionally flooded	25.84	15.5%		IIlw	69	64	53
SdB	Sadler silt loam, 2 to 6 percent slopes	14.66	8.8%		Ile	57	57	39
ZnC3	Zanesville silt loam, 6 to 12 percent slopes, severely eroded	11.78	7.1%		IVe	43	42	27
uRobA	Robbs silt loam, 0 to 2 percent slopes	6.56	3.9%		IIlw	59	58	44
FdE	Frondorf-Lenberg silt loams, 12 to 30 percent slopes	0.40	0.2%		VIe	45	41	29
Weighted Average					2.44	*n 62.2	*n 60.5	*n 47.6

*n: The aggregation method is "Weighted Average using all components"

*c: Using Capabilities Class Dominant Condition Aggregation Method

Aerial Map



©2025 AgriData, Inc.



WHITETAIL PROPERTIES REAL ESTATE
HUNTING | RANCH | FARM | TIMBER

Maps Provided By:
 **surety**[®]
CUSTOMIZED ONLINE MAPPING
© AgriData, Inc. 2023 www.AgriDataInc.com

Boundary Center: 37° 9.447', -87° 30.0529'

**Hopkins County
Kentucky**

0ft 434ft 868ft



9/15/2025

Field borders provided by Farm Service Agency as of 5/21/2008.

Soils Map

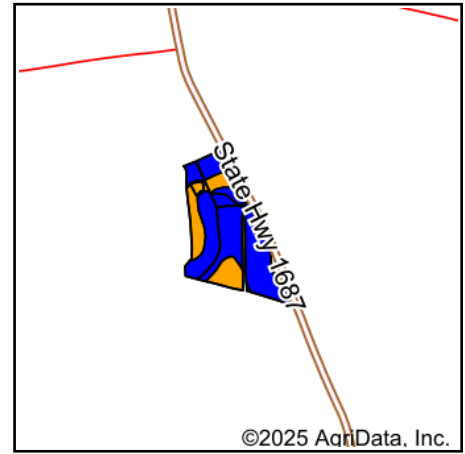
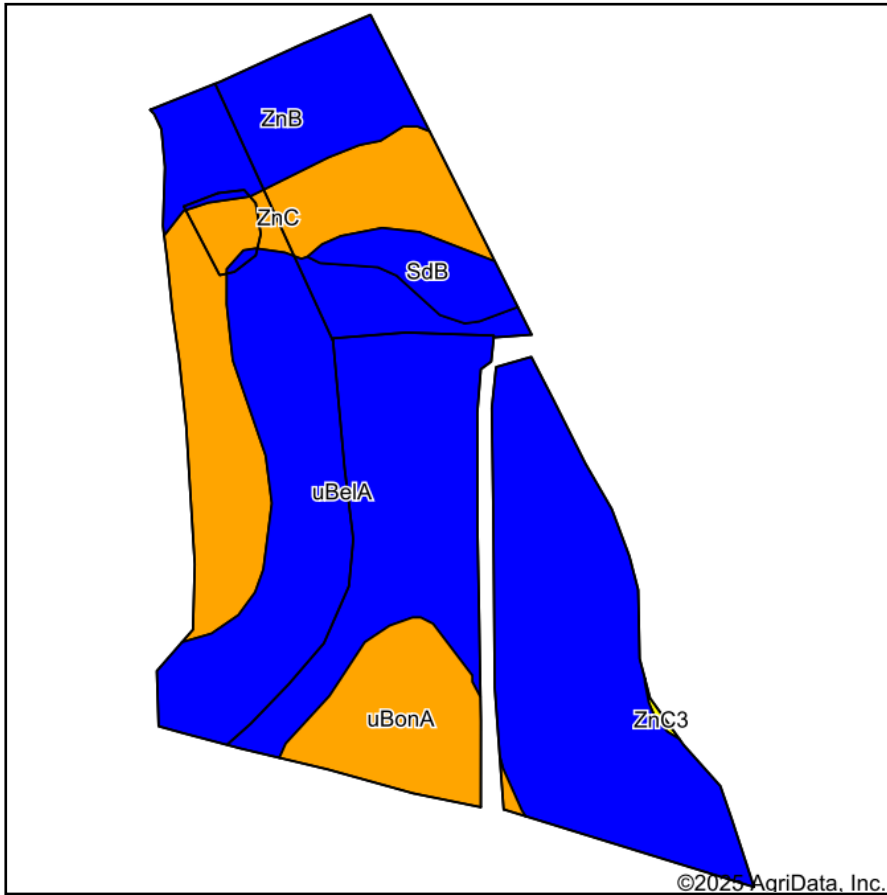

State: **Kentucky**
 County: **Hopkins**
 Location: **37° 9.447', -87° 30.0529'**
 Township: **St. Charles**
 Acres: **37.62**
 Date: **9/15/2025**



WHITETAIL PROPERTIES REAL ESTATE
 HUNTING | RANCH | FARM | TIMBER

Maps Provided By:



Area Symbol: KY107, Soil Area Version: 23

Code	Soil Description	Acres	Percent of field	Non-Irr Class Legend	Non-Irr Class *c	*n NCCPI Overall	*n NCCPI Corn	*n NCCPI Soybeans
uBelA	Belknap silt loam, 0 to 2 percent slopes, occasionally flooded	22.81	60.7%		IIw	69	64	53
ZnC	Zanesville silt loam, 6 to 12 percent slopes	6.30	16.7%		IIIe	62	59	50
ZnB	Zanesville silt loam, 2 to 6 percent slopes	3.93	10.4%		Ile	65	65	50
uBonA	Bonnie silt loam, 0 to 2 percent slopes, occasionally flooded	3.27	8.7%		IIIw	61	57	48
SdB	Sadler silt loam, 2 to 6 percent slopes	1.31	3.5%		Ile	57	57	39
Weighted Average					2.25	*n 66.3	*n 62.4	*n 51.3

*n: The aggregation method is "Weighted Average using all components"

*c: Using Capabilities Class Dominant Condition Aggregation Method

Aerial Map



Boundary Center: 37° 9.7144', -87° 30.2867'

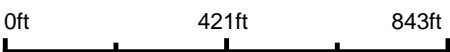

Hopkins County
Kentucky

9/15/2025



WHITETAIL PROPERTIES REAL ESTATE
HUNTING | RANCH | FARM | TIMBER

Maps Provided By:
 **surety**[®]
CUSTOMIZED ONLINE MAPPING
© AgriData, Inc. 2023 www.AgriDataInc.com

Field borders provided by Farm Service Agency as of 5/21/2008.

Soils Map

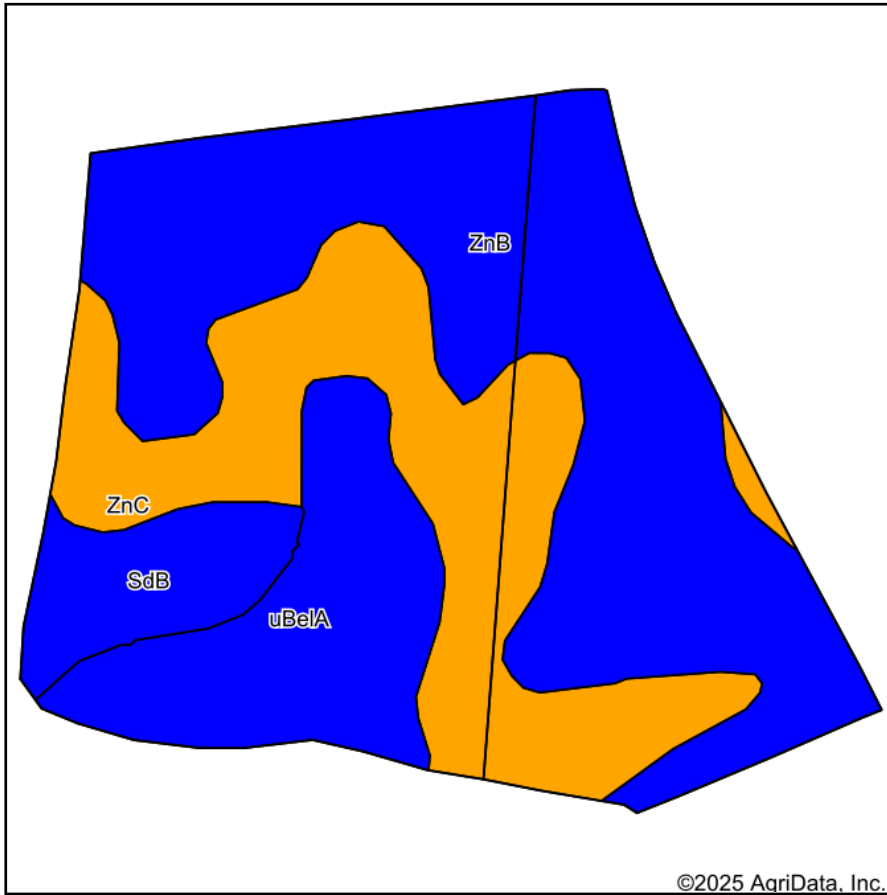

Soils data provided by USDA and NRCS.

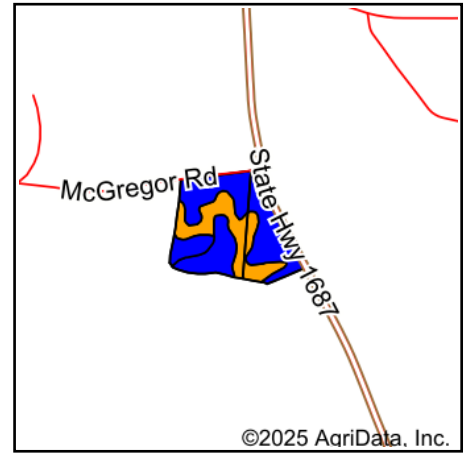

State: **Kentucky**
 County: **Hopkins**
 Location: **37° 9.7144', -87° 30.2867'**
 Township: **St. Charles**
 Acres: **46.2**
 Date: **9/15/2025**



WHITETAIL PROPERTIES REAL ESTATE
 HUNTING | RANCH | FARM | TIMBER

Maps Provided By:



© AgriData, Inc. 2023

www.AgriDataInc.com



Area Symbol: KY107, Soil Area Version: 23

Code	Soil Description	Acres	Percent of field	Non-Irr Class Legend	Non-Irr Class *c	*n NCCPI Overall	*n NCCPI Corn	*n NCCPI Soybeans
ZnB	Zanesville silt loam, 2 to 6 percent slopes	21.77	47.1%		Ile	65	65	50
ZnC	Zanesville silt loam, 6 to 12 percent slopes	13.48	29.2%		IIle	62	59	50
uBelA	Belknap silt loam, 0 to 2 percent slopes, occasionally flooded	7.54	16.3%		IIw	69	64	53
SdB	Sadler silt loam, 2 to 6 percent slopes	3.41	7.4%		Ile	57	57	39
Weighted Average					2.29	*n 64.2	*n 62.5	*n 49.7

*n: The aggregation method is "Weighted Average using all components"

*c: Using Capabilities Class Dominant Condition Aggregation Method