

FSA INFO PACKET



A DIVISION OF WHITETAIL
PROPERTIES REAL ESTATE, LLC

RANCHANDFARMAUCTIONS.COM



United States
Department of
Agriculture

DeKalb County, Illinois

Unless otherwise noted:
All crops have intended use of grain
and are Non-Irrigated.
Corn=YEL Soybeans=COM Wheat=SRW

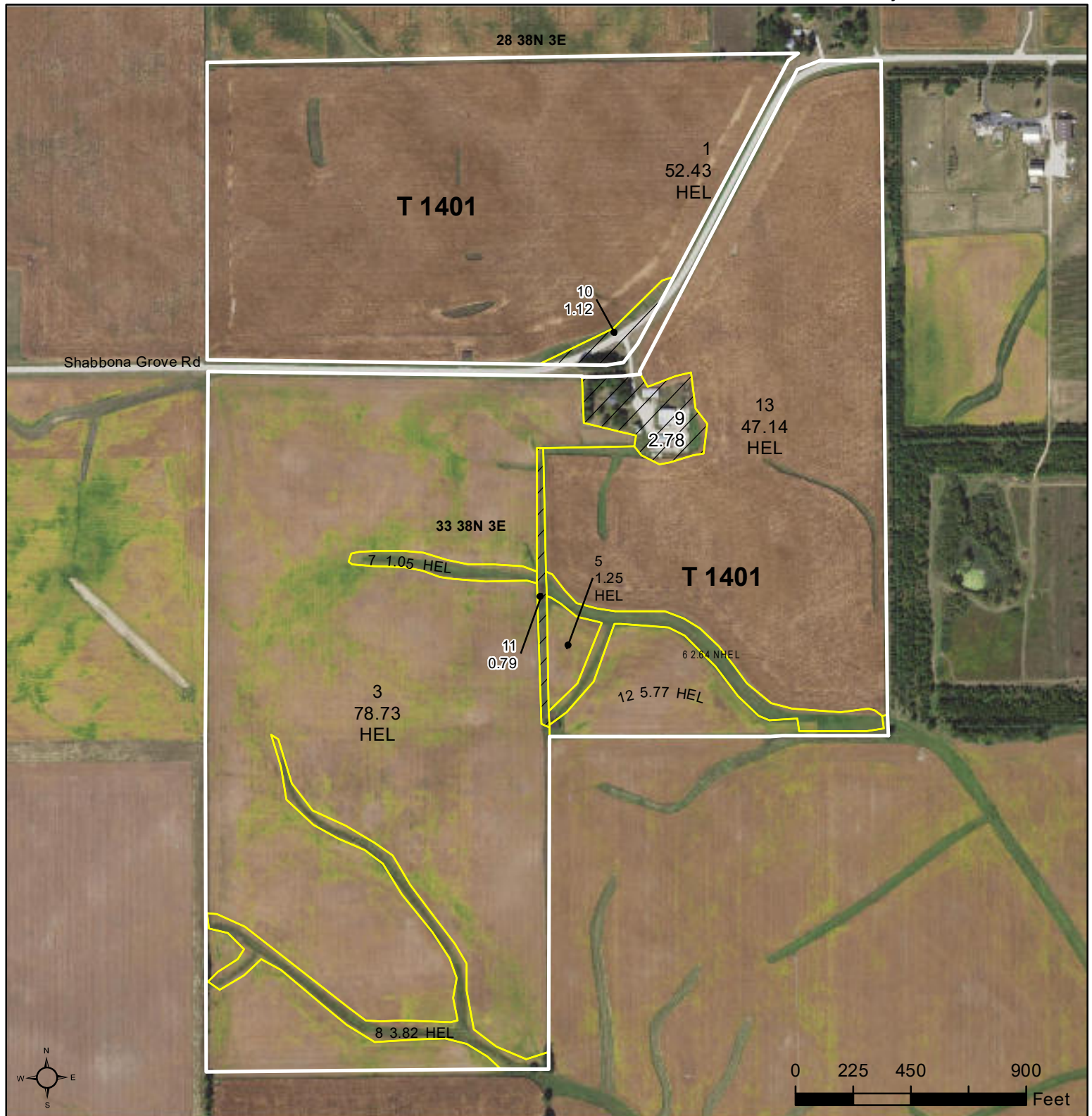

Legend

- Tract Boundary
- Non-Cropland
- Cropland
- CRP

Wetland Determination Identifiers

- Restricted Use
- Limited Restrictions
- Exempt from Conservation Compliance Provisions

2025 Program Year

Map Created May 07, 2025

Farm **922**
Tract **1401**

Tract Cropland Total: 192.83 acres

United States Department of Agriculture (USDA) Farm Service Agency (FSA) maps are for FSA Program administration only. This map does not represent a legal survey or reflect actual ownership; rather it depicts the information provided directly from the producer and/or National Agricultural Imagery Program (NAIP) imagery. The producer accepts the data 'as is' and assumes all risks associated with its use. USDA-FSA assumes no responsibility for actual or consequential damage incurred as a result of any user's reliance on this data outside FSA Programs. Wetland identifiers do not represent the size, shape, or specific determination of the area. Refer to your original determination (CPA-026 and attached maps) for exact boundaries and determinations or contact USDA Natural Resources Conservation Service (NRCS).



Abbreviated 156 Farm Record

Operator Name : ██████████
CRP Contract Number(s) : None
Recon ID : None
Transferred From : None
ARCPLC G//F Eligibility : Eligible

Farm Land Data

Farmland	Cropland	DCP Cropland	WBP	EWP	WRP	GRP	Sugarcane	Farm Status	Number Of Tracts
197.52	192.83	192.83	0.00	0.00	0.00	0.00	0.0	Active	1
State Conservation	Other Conservation	Effective DCP Cropland	Double Cropped			CRP	MPL	DCP Ag.Rel. Activity	SOD
0.00	0.00	192.83	0.00			0.00	0.00	0.00	0.00

Crop Election Choice

ARC Individual	ARC County	Price Loss Coverage
None	SOYBN	WHEAT, CORN

DCP Crop Data

Crop Name	Base Acres	CCC-505 CRP Reduction Acres	PLC Yield	HIP
Wheat	1.50	0.00	55	
Corn	89.70	0.00	132	
Soybeans	94.20	0.00	42	0
TOTAL	185.40	0.00		

NOTES

Tract Number : 1401

Description : Sec 33 Shabbona
FSA Physical Location : ILLINOIS/DEKALB
ANSI Physical Location : ILLINOIS/DEKALB
BIA Unit Range Number :
HEL Status : HEL field on tract.Conservation system being actively applied
Wetland Status : Wetland determinations not complete
WL Violations : None
Owners : NENUE TRUST, PATRICIA MARIE QUINN-BUCHTA TRUST FOR THE BANNISTER FAMILY LEGACY
Other Producers : None
Recon ID : None

Tract Land Data

Farm Land	Cropland	DCP Cropland	WBP	EWP	WRP	GRP	Sugarcane
197.52	192.83	192.83	0.00	0.00	0.00	0.00	0.0



Abbreviated 156 Farm Record

Tract 1401 Continued ...

State Conservation	Other Conservation	Effective DCP Cropland	Double Cropped	CRP	MPL	DCP Ag. Rel Activity	SOD
0.00	0.00	192.83	0.00	0.00	0.00	0.00	0.00

DCP Crop Data

Crop Name	Base Acres	CCC-505 CRP Reduction Acres	PLC Yield
Wheat	1.50	0.00	55
Corn	89.70	0.00	132
Soybeans	94.20	0.00	42
TOTAL	185.40	0.00	

NOTES

--

In accordance with Federal civil rights law and U.S. Department of Agriculture (USDA) civil rights regulations and policies, the USDA, its Agencies, offices, and employees, and institutions participating in or administering USDA programs are prohibited from discriminating based on race, color, national origin, religion, sex, disability, age, marital status, family/parental status, income derived from a public assistance program, political beliefs, or reprisal or retaliation for prior civil rights activity, in any program or activity conducted or funded by USDA (not all bases apply to all programs). Remedies and complaint filing deadlines vary by program or incident.

Persons with disabilities who require alternative means of communication for program information (e.g., Braille, large print, audiotape, American Sign Language, etc.) should contact the responsible Agency or USDA's TARGET Center at (202) 720-2600 (voice and TTY) or contact USDA through the Federal Relay Service at (800) 877-8339. Additionally, program information may be made available in languages other than English.

To file a program discrimination complaint, complete the USDA Program Discrimination Complaint Form, AD-3027, found online at [How to File a Program Discrimination Complaint](#) and at any USDA office or write a letter addressed to USDA and provide in the letter all of the information requested in the form. To request a copy of the complaint form, call (866) 632-9992. Submit your completed form or letter to USDA by: (1) Mail: U.S. Department of Agriculture Office of the Assistant Secretary for Civil Rights, 1400 Independence Avenue, SW Washington, D.C. 20250-9410; (2) Fax: (202) 690-7442; or (3) Email: program.intake@usda.gov. USDA is an equal opportunity provider, employer, and lender.

Aerial Map



©2025 AgriData, Inc.



WHITETAIL PROPERTIES REAL ESTATE
HUNTING | RANCH | FARM | TIMBER

Maps Provided By:
 **surety**[®]
CUSTOMIZED ONLINE MAPPING
© AgriData, Inc. 2023 www.AgriDataInc.com

Boundary Center: 41° 43.8233', -88° 53.8201'

33-38N-3E
DeKalb County
Illinois

0ft 492ft 983ft



8/29/2025

Field borders provided by Farm Service Agency as of 5/21/2008.

Soils Map

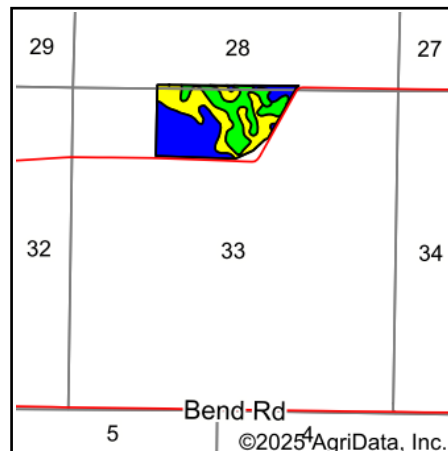
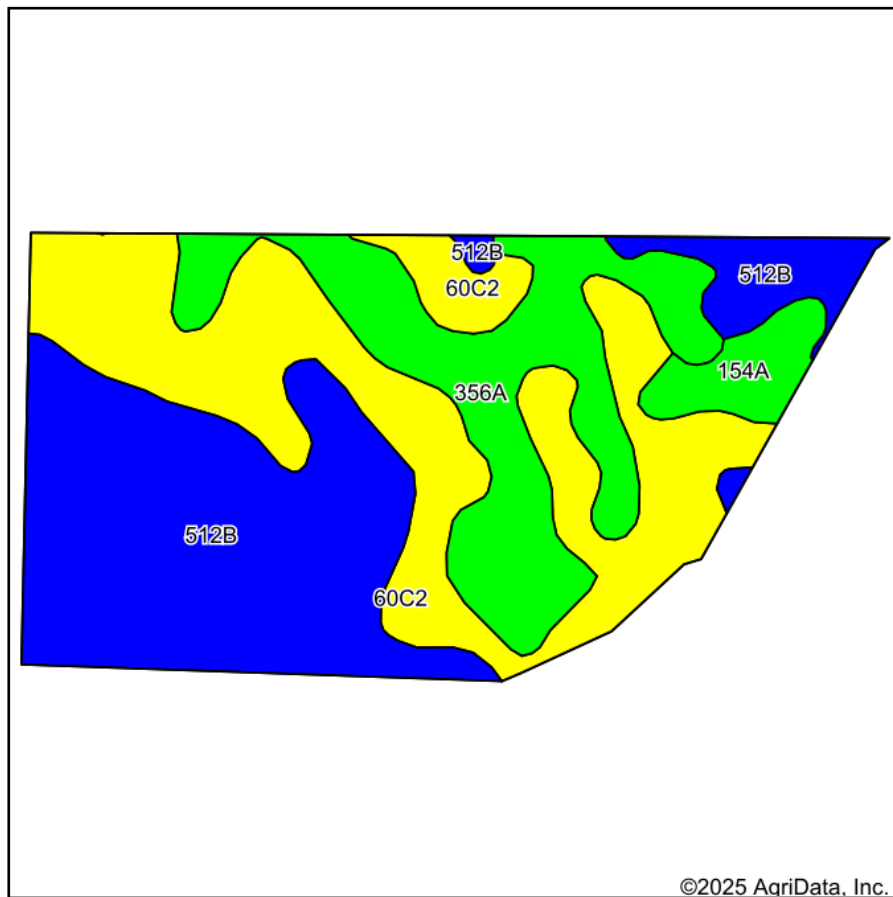

State: **Illinois**
 County: **DeKalb**
 Location: **33-38N-3E**
 Township: **Shabbona**
 Acres: **52.43**
 Date: **8/29/2025**



WHITETAIL PROPERTIES REAL ESTATE
 HUNTING | RANCH | FARM | TIMBER

Maps Provided By:



Area Symbol: IL037, Soil Area Version: 19

Code	Soil Description	Acres	Percent of field	Il. State Productivity Index Legend	*Subsoil rooting a	*Corn Bu/A	*Soybeans Bu/A	*Crop productivity index for optimum management
**512B	Danabrook silt loam, 2 to 5 percent slopes	20.16	38.5%		FAV	**185	**58	**137
**60C2	La Rose loam, 5 to 10 percent slopes, eroded	18.58	35.4%		FAV	**145	**47	**108
**356A	Elpaso silty clay loam, 0 to 2 percent slopes	11.58	22.1%		FAV	**195	**63	**144
154A	Flanagan silt loam, 0 to 2 percent slopes	2.11	4.0%		FAV	194	63	144
Weighted Average						173.4	55.4	128.6

Table: Optimum Crop Productivity Ratings for Illinois Soil EFOTG are sourced from Bulletin 811 calculated Map Unit Base Yield Indices, and adjusted (Adj) for slope, erosion, and surface texture. Publication Date: 01-28-2025

Crop yields and productivity (B811 EFOTG) are maintained at the following USDA web site: 2023 Illinois Soil Productivity and Yield Indices: <https://efotg.sc.egov.usda.gov/#/state/IL/documents/section=2&folder=52809>

* The flood/pond factor has been removed for B811 indexes and yields.

** Base indexes from Bulletin 811 adjusted for slope, erosion, and surface texture according to the Il. Soils EFOTG

Aerial Map

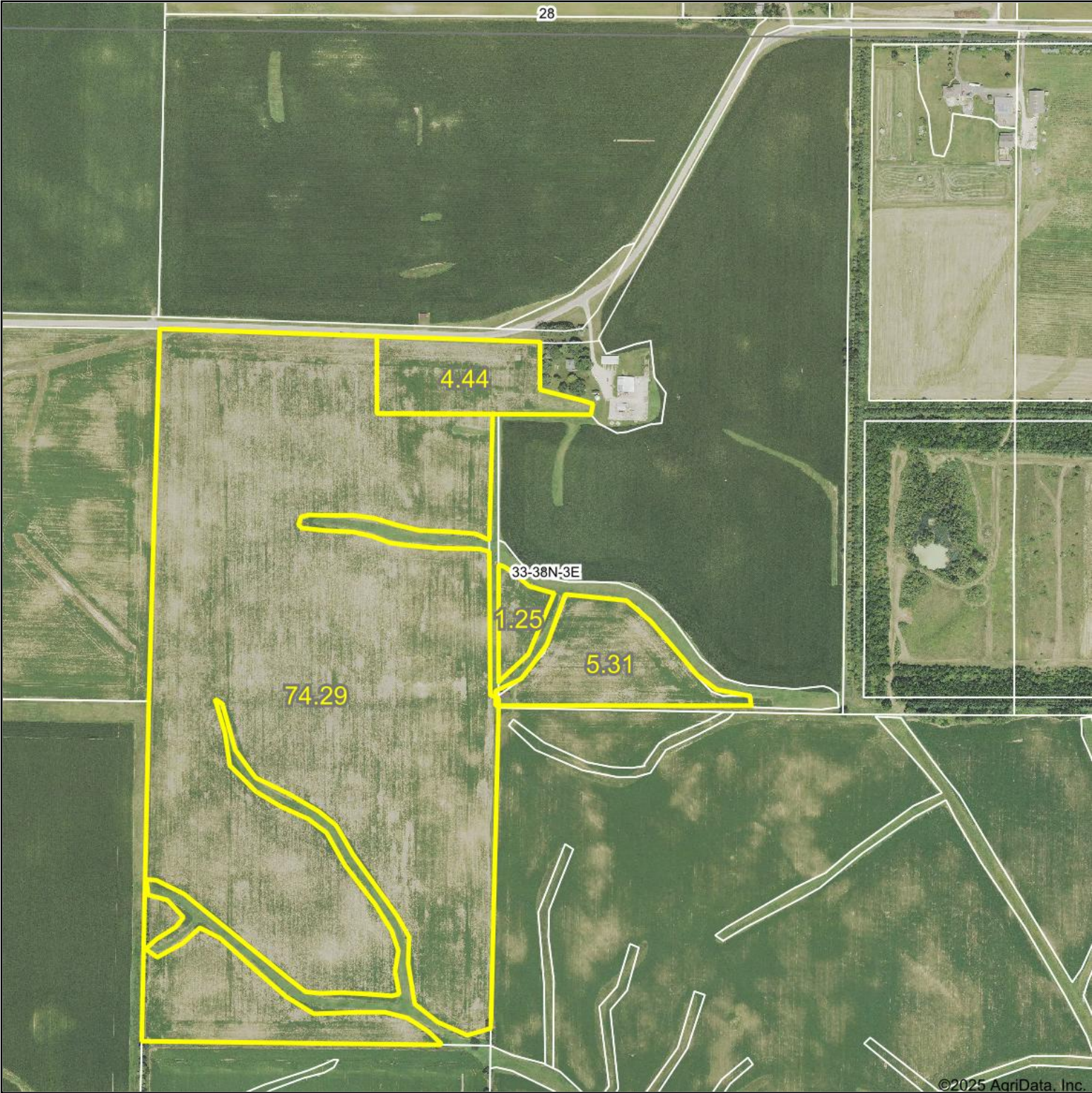

©2025 AgriData, Inc.



WHITETAIL PROPERTIES REAL ESTATE
HUNTING | RANCH | FARM | TIMBER

Maps Provided By:
 **surety**[®]
CUSTOMIZED ONLINE MAPPING
© AgriData, Inc. 2023 www.AgriDataInc.com

Boundary Center: 41° 43.4933', -88° 53.821'

33-38N-3E
DeKalb County
Illinois

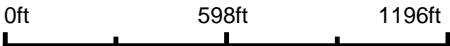

8/29/2025

Field borders provided by Farm Service Agency as of 5/21/2008.

Soils Map

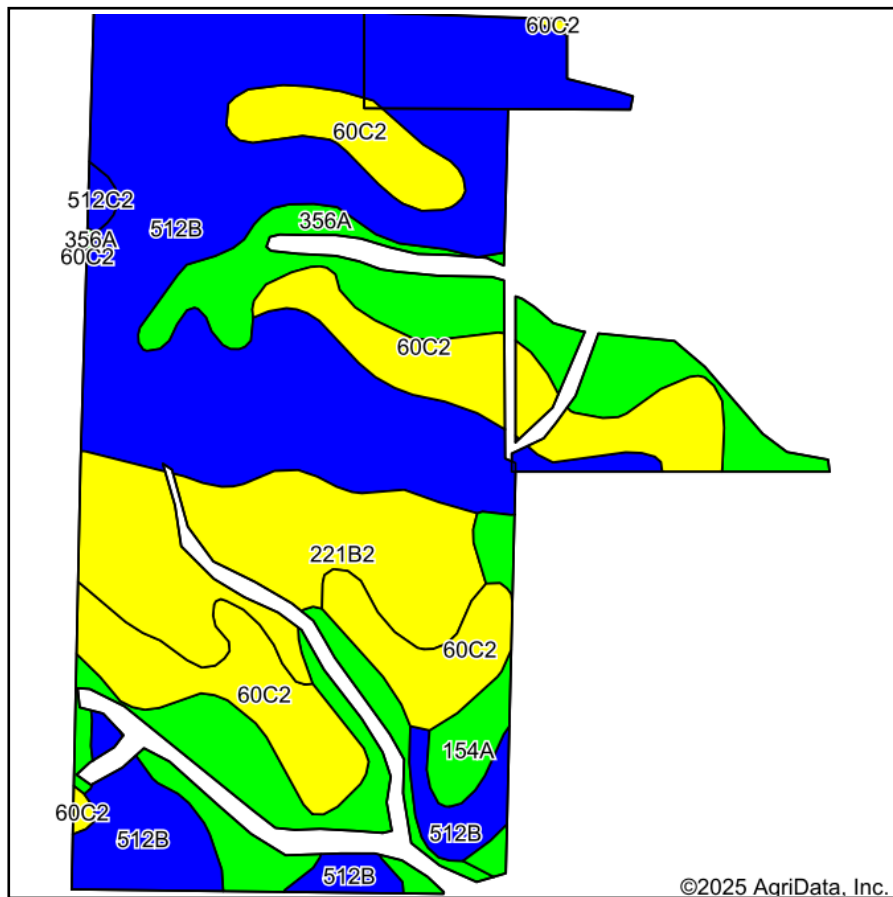

Soils data provided by USDA and NRCS.

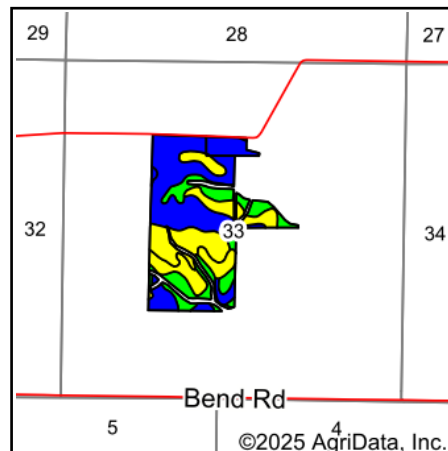

State: **Illinois**
 County: **DeKalb**
 Location: **33-38N-3E**
 Township: **Shabbona**
 Acres: **85.29**
 Date: **8/29/2025**



WHITETAIL PROPERTIES REAL ESTATE
 HUNTING | RANCH | FARM | TIMBER

Maps Provided By:



© AgriData, Inc. 2023

www.AgriDataInc.com



Area Symbol: IL037, Soil Area Version: 19

Code	Soil Description	Acres	Percent of field	II. State Productivity Index Legend	*Subsoil rooting <i>a</i>	*Corn Bu/A	*Soybeans Bu/A	*Crop productivity index for optimum management
**512B	Danabrook silt loam, 2 to 5 percent slopes	38.46	45.0%		FAV	**185	**58	**137
**60C2	La Rose loam, 5 to 10 percent slopes, eroded	17.36	20.4%		FAV	**145	**47	**108
**356A	Elpaso silty clay loam, 0 to 2 percent slopes	14.95	17.5%		FAV	**195	**63	**144
**221B2	Parr silt loam, 2 to 5 percent slopes, eroded	11.91	14.0%		FAV	**151	**49	**113
154A	Flanagan silt loam, 0 to 2 percent slopes	2.29	2.7%		FAV	194	63	144
**512C2	Danabrook silt loam, 5 to 10 percent slopes, eroded	0.32	0.4%		FAV	**174	**55	**128
Weighted Average						174.1	55.5	129.1

Table: Optimum Crop Productivity Ratings for Illinois Soil EFOTG are sourced from Bulletin 811 calculated Map Unit Base Yield Indices, and adjusted (Adj) for slope, erosion, and surface texture. Publication Date: 01-28-2025

Crop yields and productivity (B811 EFOTG) are maintained at the following USDA web site: 2023 Illinois Soil Productivity and Yield Indices:

<https://efotg.sc.egov.usda.gov/#/state/IL/documents/section=2&folder=52809>

* The flood/pond factor has been removed for B811 indexes and yields.

** Base indexes from Bulletin 811 adjusted for slope, erosion, and surface texture according to the II. Soils EFOTG

Aerial Map

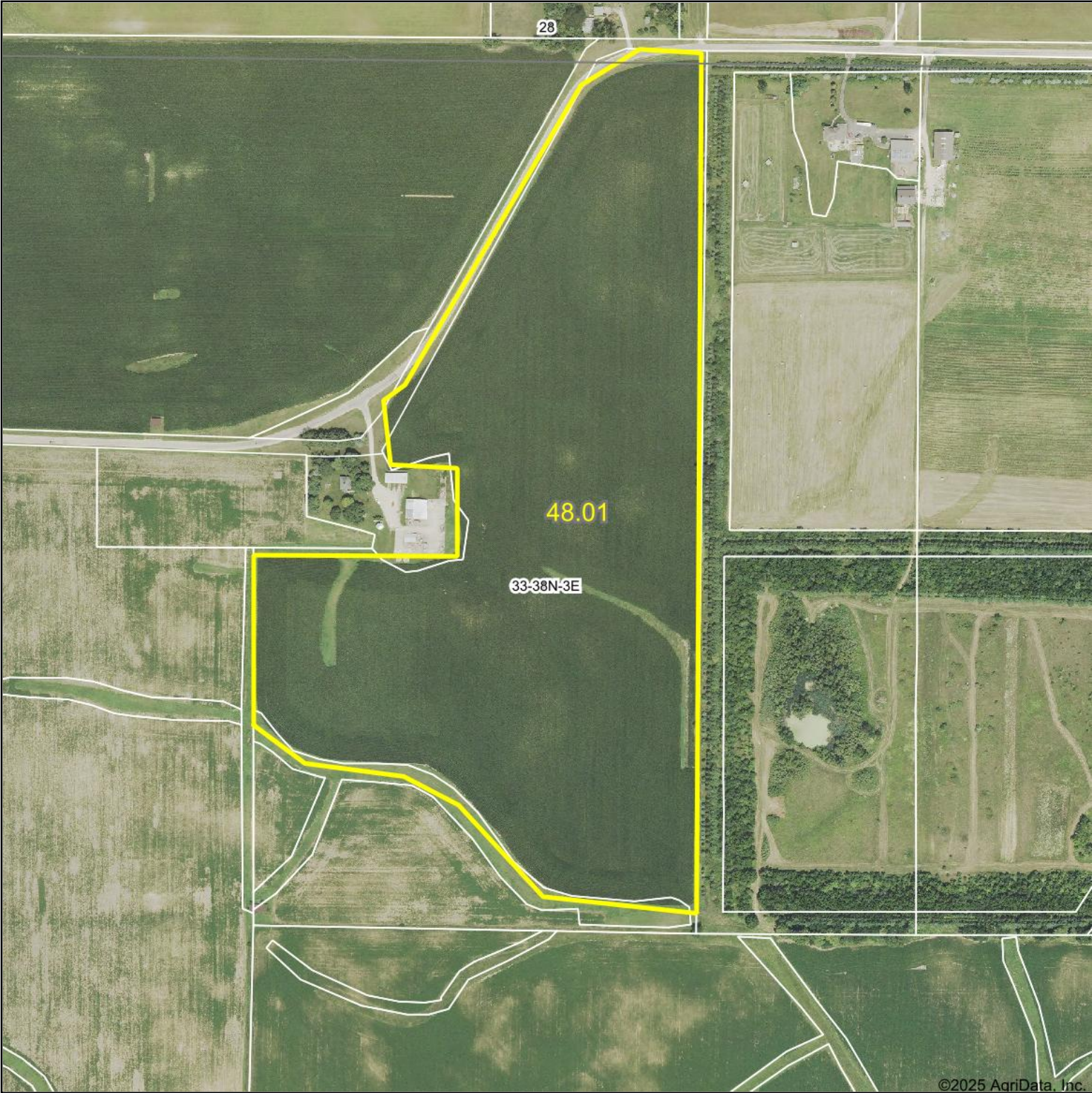

©2025 AgriData, Inc.



WHITETAIL PROPERTIES REAL ESTATE
HUNTING | RANCH | FARM | TIMBER

Maps Provided By:
 **surety**[®]
CUSTOMIZED ONLINE MAPPING
© AgriData, Inc. 2023 www.AgriDataInc.com

Boundary Center: 41° 43.7064', -88° 53.6373'

33-38N-3E
DeKalb County
Illinois

0ft 465ft 930ft



8/29/2025

Field borders provided by Farm Service Agency as of 5/21/2008.

Soils Map

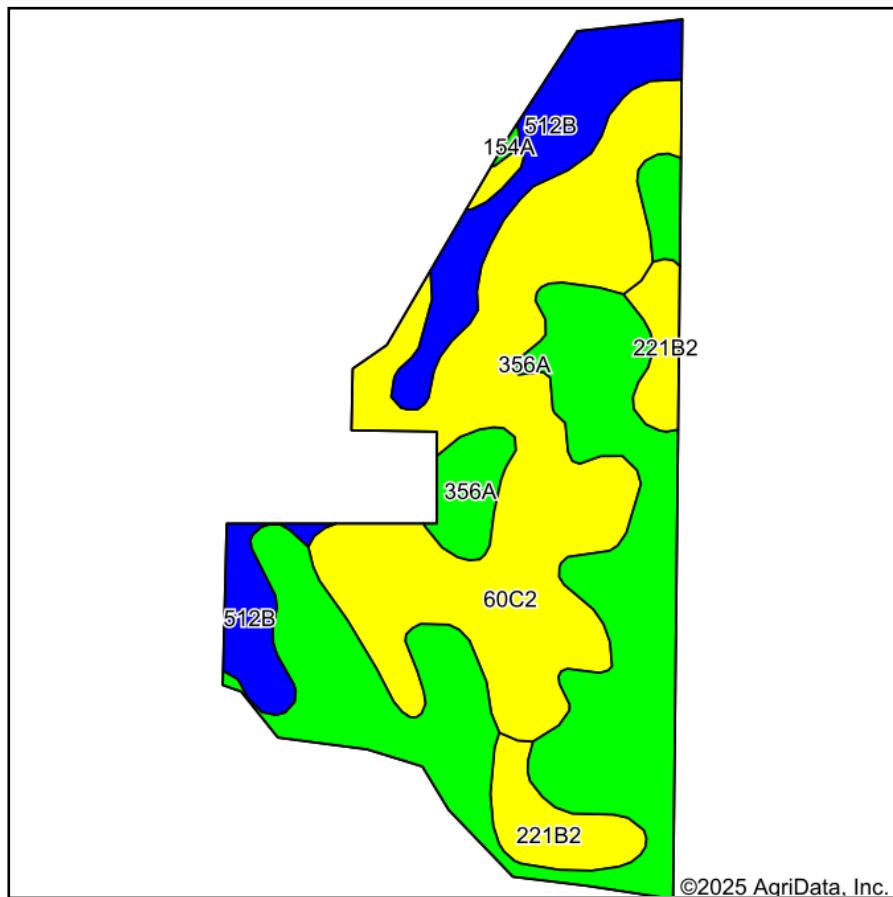

Soils data provided by USDA and NRCS.

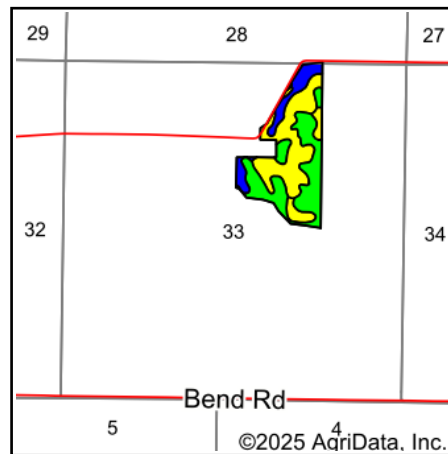

State: **Illinois**
 County: **DeKalb**
 Location: **33-38N-3E**
 Township: **Shabbona**
 Acres: **47.83**
 Date: **8/29/2025**



WHITETAIL PROPERTIES REAL ESTATE
 HUNTING | RANCH | FARM | TIMBER

Maps Provided By:



Area Symbol: IL037, Soil Area Version: 19

Code	Soil Description	Acres	Percent of field	Il. State Productivity Index Legend	*Subsoil rooting a	*Corn Bu/A	*Soybeans Bu/A	*Crop productivity index for optimum management
356A	Elpaso silty clay loam, 0 to 2 percent slopes	19.51	40.8%		FAV	*195	**63	**144
60C2	La Rose loam, 5 to 10 percent slopes, eroded	18.51	38.7%		FAV	*145	**47	**108
512B	Danabrook silt loam, 2 to 5 percent slopes	6.38	13.3%		FAV	*185	**58	**137
221B2	Parr silt loam, 2 to 5 percent slopes, eroded	3.35	7.0%		FAV	*151	**49	**113
154A	Flanagan silt loam, 0 to 2 percent slopes	0.08	0.2%		FAV	194	63	144
Weighted Average						171.2	55.2	127

Table: Optimum Crop Productivity Ratings for Illinois Soil EFOTG are sourced from Bulletin 811 calculated Map Unit Base Yield Indices, and adjusted (Adj) for slope, erosion, and surface texture. Publication Date: 01-28-2025

Crop yields and productivity (B811 EFOTG) are maintained at the following USDA web site: 2023 Illinois Soil Productivity and Yield Indices: <https://efotg.sc.egov.usda.gov/#/state/IL/documents/section=2&folder=52809>

* The flood/pond factor has been removed for B811 indexes and yields.

** Base indexes from Bulletin 811 adjusted for slope, erosion, and surface texture according to the Il. Soils EFOTG