

FSA INFO PACKET



A DIVISION OF WHITETAIL
PROPERTIES REAL ESTATE, LLC

RANCHANDFARMAUCTIONS.COM



United States
Department of
Agriculture

Ogle County, Illinois



Common Land Unit

Non-Cropland

Conservation Reserve Program

clu_classification_code

Cropland

Tract Boundary

street100k_1_1_utm

Wetland Determination Identifiers

Restricted Use

Limited Restrictions

Exempt from Conservation

Compliance Provisions



Tract Cropland Total: 114.89 acres

2025 Program Year

Map Created May 15, 2025

Farm 11193

Tract 10023

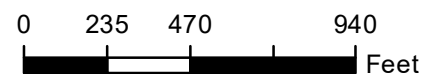

United States Department of Agriculture (USDA) Farm Service Agency (FSA) maps are for FSA Program administration only. This map does not represent a legal survey or reflect actual ownership; rather it depicts the information provided directly from the producer and/or National Agricultural Imagery Program (NAIP) imagery. The producer accepts the data 'as is' and assumes all risks associated with its use. USDA-FSA assumes no responsibility for actual or consequential damage incurred as a result of any user's reliance on this data outside FSA Programs. Wetland identifiers do not represent the size, shape, or specific determination of the area. Refer to your original determination (CPA-026 and attached maps) for exact boundaries and determinations or contact USDA Natural Resources Conservation Service (NRCS).



United States
Department of
Agriculture

Ogle County, Illinois



Common Land Unit

Non-Cropland

Conservation Reserve Program

clu_classification_code

Cropland

Tract Boundary

street100k_1_1_utm

Wetland Determination Identifiers

Restricted Use

Limited Restrictions

Exempt from Conservation

Compliance Provisions



Tract Cropland Total: 71.82 acres

2025 Program Year

Map Created May 15, 2025

Farm 11193

Tract 6729

0 170 340 680 Feet

United States Department of Agriculture (USDA) Farm Service Agency (FSA) maps are for FSA Program administration only. This map does not represent a legal survey or reflect actual ownership; rather it depicts the information provided directly from the producer and/or National Agricultural Imagery Program (NAIP) imagery. The producer accepts the data 'as is' and assumes all risks associated with its use. USDA-FSA assumes no responsibility for actual or consequential damage incurred as a result of any user's reliance on this data outside FSA Programs. Wetland identifiers do not represent the size, shape, or specific determination of the area. Refer to your original determination (CPA-026 and attached maps) for exact boundaries and determinations or contact USDA Natural Resources Conservation Service (NRCS).



Abbreviated 156 Farm Record

Operator Name : KEITH PATRICK HORN
CRP Contract Number(s) : None
Recon ID :
Transferred From : None
ARCPLC G//F Eligibility : Eligible

Farm Land Data

| | | | | | | | | | |
|--|--|--|--|--|--|--|--|--|--|
| | | | | | | | | | |
| | | | | | | | | | |
| | | | | | | | | | |
| | | | | | | | | | |

Crop Election Choice

| ARC Individual | ARC County | Price Loss Coverage |
|----------------|-------------|---------------------|
| None | CORN, SOYBN | None |

| | | | | |
|--|--|--|--|--|
| | | | | |
| | | | | |
| | | | | |
| | | | | |

NOTES

Tract Number : 6729

Description : 88C24 MON-24
FSA Physical Location : ILLINOIS/OGLE
ANSI Physical Location : ILLINOIS/OGLE
BIA Unit Range Number :
HEL Status : NHEL: No agricultural commodity planted on undetermined fields
Wetland Status : Tract contains a wetland or farmed wetland
WL Violations : None
Owners : VELINE FARM TRUST 92790
Other Producers : None
Recon ID : None

Tract Land Data

| Farm Land | Cropland | DCP Cropland | WBP | EWP | WRP | GRP | Sugarcane |
|-----------|----------|--------------|------|------|------|------|-----------|
| 71.82 | 71.82 | 71.82 | 0.00 | 0.00 | 0.00 | 0.00 | 0.0 |



Abbreviated 156 Farm Record

Tract 6729 Continued ...

| State Conservation | Other Conservation | Effective DCP Cropland | Double Cropped | CRP | MPL | DCP Ag. Rel Activity | SOD |
|--------------------|--------------------|------------------------|----------------|------|------|----------------------|------|
| 0.00 | 0.00 | 71.82 | 0.00 | 0.00 | 0.00 | 0.00 | 0.00 |

DCP Crop Data

| Crop Name | Base Acres | CCC-505 CRP Reduction Acres | PLC Yield |
|--------------|--------------|-----------------------------|-----------|
| Corn | 58.00 | 0.00 | 145 |
| Soybeans | 13.80 | 0.00 | 51 |
| TOTAL | 71.80 | 0.00 | |

NOTES

Tract Number : 10023

Description : MON-13
FSA Physical Location : ILLINOIS/OGLE
ANSI Physical Location : ILLINOIS/OGLE
BIA Unit Range Number :
HEL Status : NHEL: No agricultural commodity planted on undetermined fields
Wetland Status : Tract contains a wetland or farmed wetland
WL Violations : None
Owners : VELINE FARM TRUST 92890
Other Producers : None
Recon ID : 17-141-2023-154

Tract Land Data

| Farm Land | Cropland | DCP Cropland | WBP | EWP | WRP | GRP | Sugarcane |
|--------------------|--------------------|------------------------|----------------|------|------|----------------------|-----------|
| 117.49 | 114.89 | 114.89 | 0.00 | 0.00 | 0.00 | 0.00 | 0.0 |
| State Conservation | Other Conservation | Effective DCP Cropland | Double Cropped | CRP | MPL | DCP Ag. Rel Activity | SOD |
| 0.00 | 0.00 | 114.89 | 0.00 | 0.00 | 0.00 | 0.00 | 0.00 |

DCP Crop Data

| Crop Name | Base Acres | CCC-505 CRP Reduction Acres | PLC Yield |
|--------------|---------------|-----------------------------|-----------|
| Corn | 94.77 | 0.00 | 145 |
| Soybeans | 20.05 | 0.00 | 51 |
| TOTAL | 114.82 | 0.00 | |

NOTES

Crop Year : 2025

To file a program discrimination complaint, complete the USDA Program Discrimination Complaint Form, AD-3027, found online at [How to File a Program Discrimination Complaint](#) and at any USDA office or write a letter addressed to USDA and provide in the letter all of the information requested in the form. To request a copy of the complaint form, call (866) 632-9992. Submit your completed form or letter to USDA by: (1) Mail: U.S. Department of Agriculture Office of the Assistant Secretary for Civil Rights, 1400 Independence Avenue, SW Washington, D.C. 20250-9410; (2) Fax: (202) 690-7442; or (3) Email: program.intake@usda.gov. USDA is an equal opportunity provider, employer, and lender.

Aerial Map

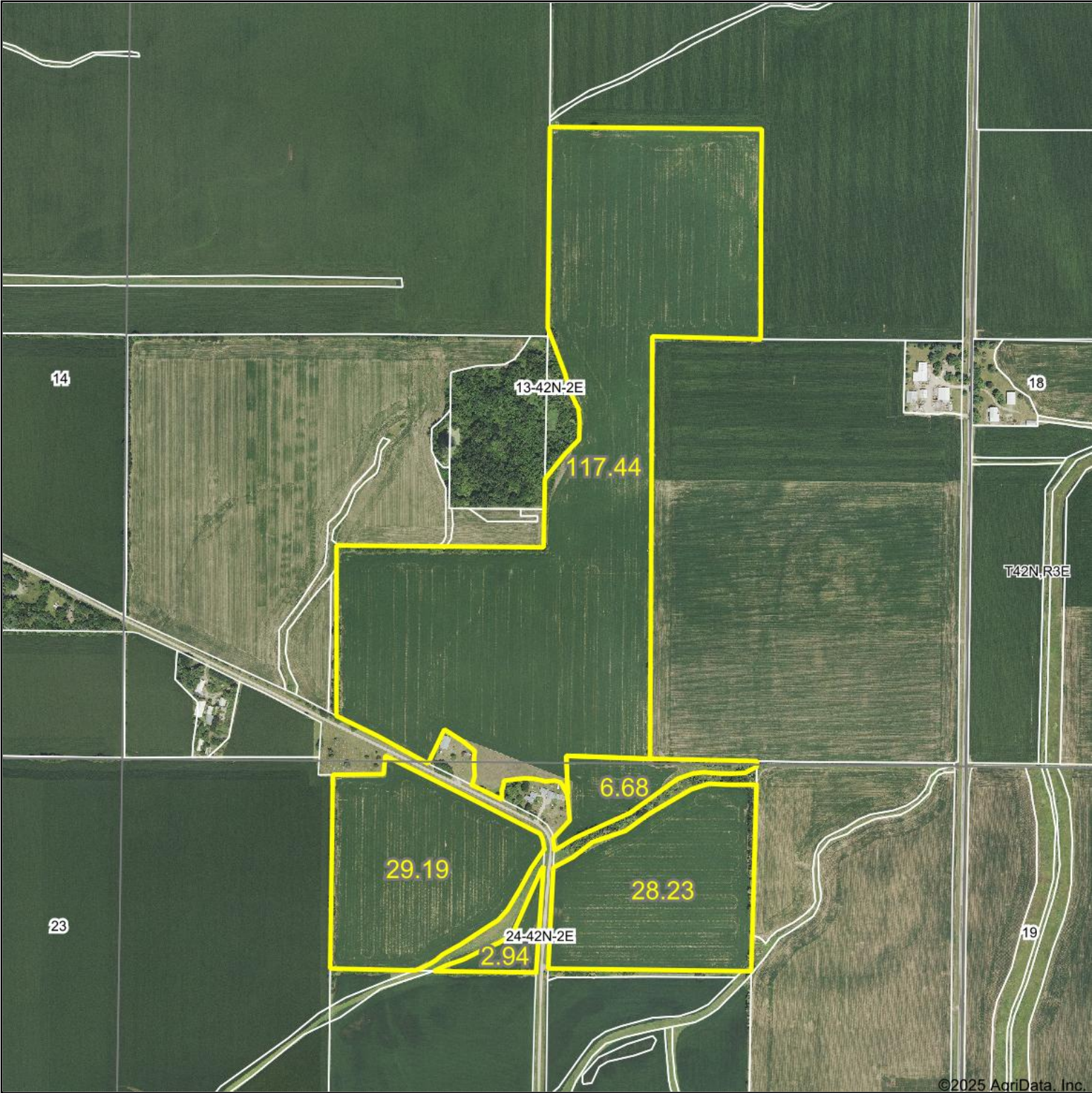

©2025 AgriData, Inc.

Boundary Center: 42° 6.7362', -88° 56.9422'





WHITETAIL PROPERTIES REAL ESTATE
HUNTING | RANCH | FARM | TIMBER
Maps Provided By:
 **surety**
CUSTOMIZED ONLINE MAPPING
© AgriData, Inc. 2023 www.AgriDataInc.com

13-42N-2E
Ogle County
Illinois

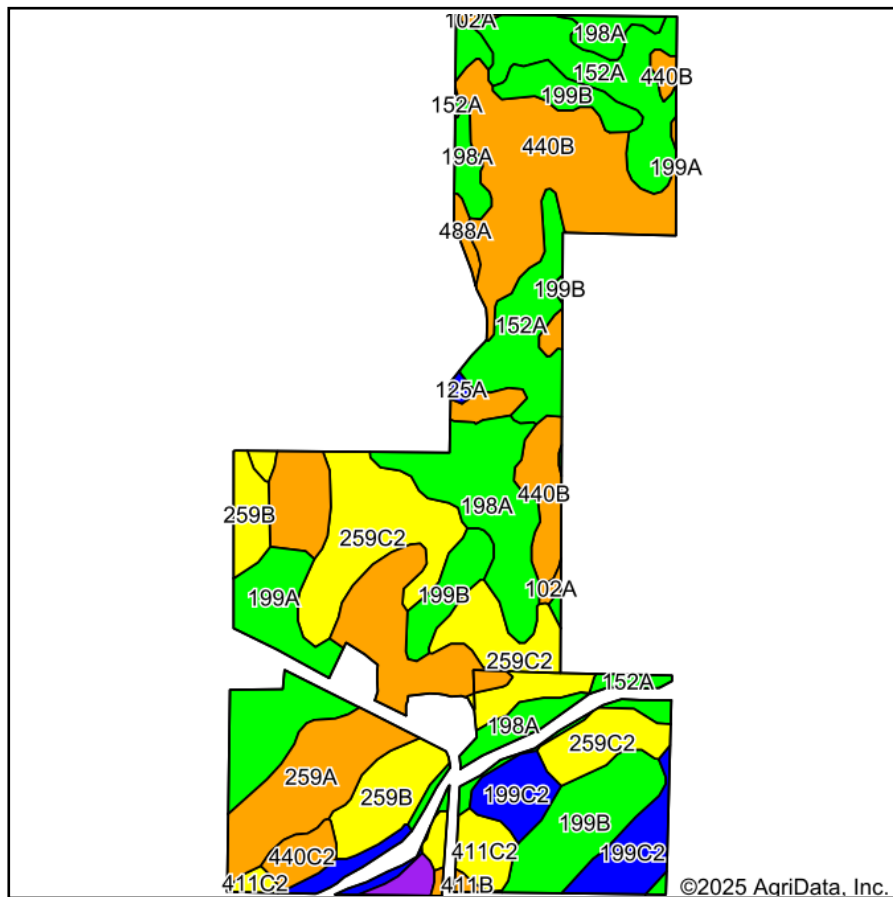

9/19/2025

Soils Map



Soils data provided by USDA and NRCS.

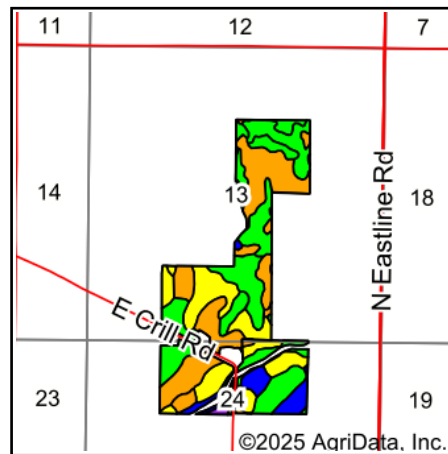

State: **Illinois**
 County: **Ogle**
 Location: **13-42N-2E**
 Township: **Monroe**
 Acres: **184.48**
 Date: **9/19/2025**



WHITETAIL PROPERTIES REAL ESTATE
 HUNTING | RANCH | FARM | TIMBER

Maps Provided By:



Area Symbol: IL141, Soil Area Version: 23

| Code | Soil Description | Acres | Percent of field | Il. State Productivity Index Legend | *Subsoil rooting a | *Corn Bu/A | *Soybeans Bu/A | *Crop productivity index for optimum management | *n NCCPI Overall | *n NCCPI Corn | *n NCCPI Soybeans |
|---------|--|-------|------------------|-------------------------------------|--------------------|------------|----------------|---|------------------|---------------|-------------------|
| **440B | Jasper loam, 2 to 5 percent slopes | 28.24 | 15.2% | | FAV | **170 | **55 | **126 | 89 | 89 | 78 |
| **259C2 | Assumption silt loam, 5 to 10 percent slopes, eroded | 26.49 | 14.4% | | FAV | **152 | **48 | **111 | 86 | 86 | 66 |
| 259A | Assumption silt loam, 0 to 2 percent slopes | 25.53 | 13.8% | | FAV | 163 | 52 | 119 | 95 | 95 | 81 |
| **152A | Drummer silty clay loam, 0 to 2 percent slopes | 22.37 | 12.1% | | FAV | **195 | **63 | **144 | 82 | 81 | 74 |
| 198A | Elburn silt loam, 0 to 2 percent slopes | 21.27 | 11.5% | | FAV | 197 | 61 | 143 | 91 | 91 | 78 |
| **199B | Plano silt loam, 2 to 5 percent slopes | 17.07 | 9.3% | | FAV | **192 | **59 | **141 | 90 | 90 | 80 |
| 199A | Plano silt loam, 0 to 2 percent slopes | 12.69 | 6.9% | | FAV | 194 | 60 | 142 | 85 | 85 | 78 |
| **259B | Assumption silt loam, 2 to 5 percent slopes | 9.16 | 5.0% | | FAV | **160 | **51 | **117 | 96 | 96 | 82 |

Soils data provided by USDA and NRCS. Soils data provided by University of Illinois at Champaign-Urbana.

| Code | Soil Description | Acres | Percent of field | Il. State Productivity Index Legend | *Subsoil rooting a | *Corn Bu/A | *Soybeans Bu/A | *Crop productivity index for optimum management | *n NCCPI Overall | *n NCCPI Corn | *n NCCPI Soybeans |
|------------------|---|-------|------------------|-------------------------------------|--------------------|------------|----------------|---|------------------|---------------|-------------------|
| **199C2 | Plano silt loam, 5 to 10 percent slopes, eroded | 8.81 | 4.8% | | FAV | **180 | **56 | **132 | 79 | 79 | 67 |
| **411C2 | Ashdale silt loam, 5 to 10 percent slopes, eroded | 4.63 | 2.5% | | FAV | **158 | **50 | **116 | 83 | 83 | 65 |
| **125A | Selma loam, 0 to 2 percent slopes | 2.51 | 1.4% | | FAV | **176 | **57 | **129 | 77 | 75 | 77 |
| **440C2 | Jasper loam, 5 to 10 percent slopes, eroded | 2.50 | 1.4% | | FAV | **163 | **53 | **121 | 84 | 84 | 66 |
| **324C2 | Ripon silt loam, 5 to 10 percent slopes, eroded | 1.24 | 0.7% | | FAV | **140 | **46 | **103 | 51 | 51 | 36 |
| **488A | Hoopole loam, 0 to 2 percent slopes | 0.81 | 0.4% | | FAV | **163 | **54 | **121 | 76 | 72 | 76 |
| **102A | La Hogue loam, 0 to 2 percent slopes | 0.62 | 0.3% | | FAV | **162 | **52 | **121 | 89 | 89 | 79 |
| **411B | Ashdale silt loam, 2 to 5 percent slopes | 0.54 | 0.3% | | FAV | **168 | **53 | **124 | 88 | 88 | 76 |
| Weighted Average | | | | | | 175.7 | 55.6 | 128.9 | *n 87.8 | *n 87.6 | *n 75.3 |

Table: Optimum Crop Productivity Ratings for Illinois Soil EFOTG are sourced from Bulletin 811 calculated Map Unit Base Yield Indices, and adjusted (Adj) for slope, erosion, and surface texture. Publication Date: 01-28-2025

Crop yields and productivity (B811 EFOTG) are maintained at the following USDA web site: 2023 Illinois Soil Productivity and Yield Indices:

<https://efotg.sc.egov.usda.gov/#/state/IL/documents/section=2&folder=52809>

* The flood/pond factor has been removed for B811 indexes and yields.

** Base indexes from Bulletin 811 adjusted for slope, erosion, and surface texture according to the Il. Soils EFOTG

*n: The aggregation method is "Weighted Average using all components"

Topography Hillshade

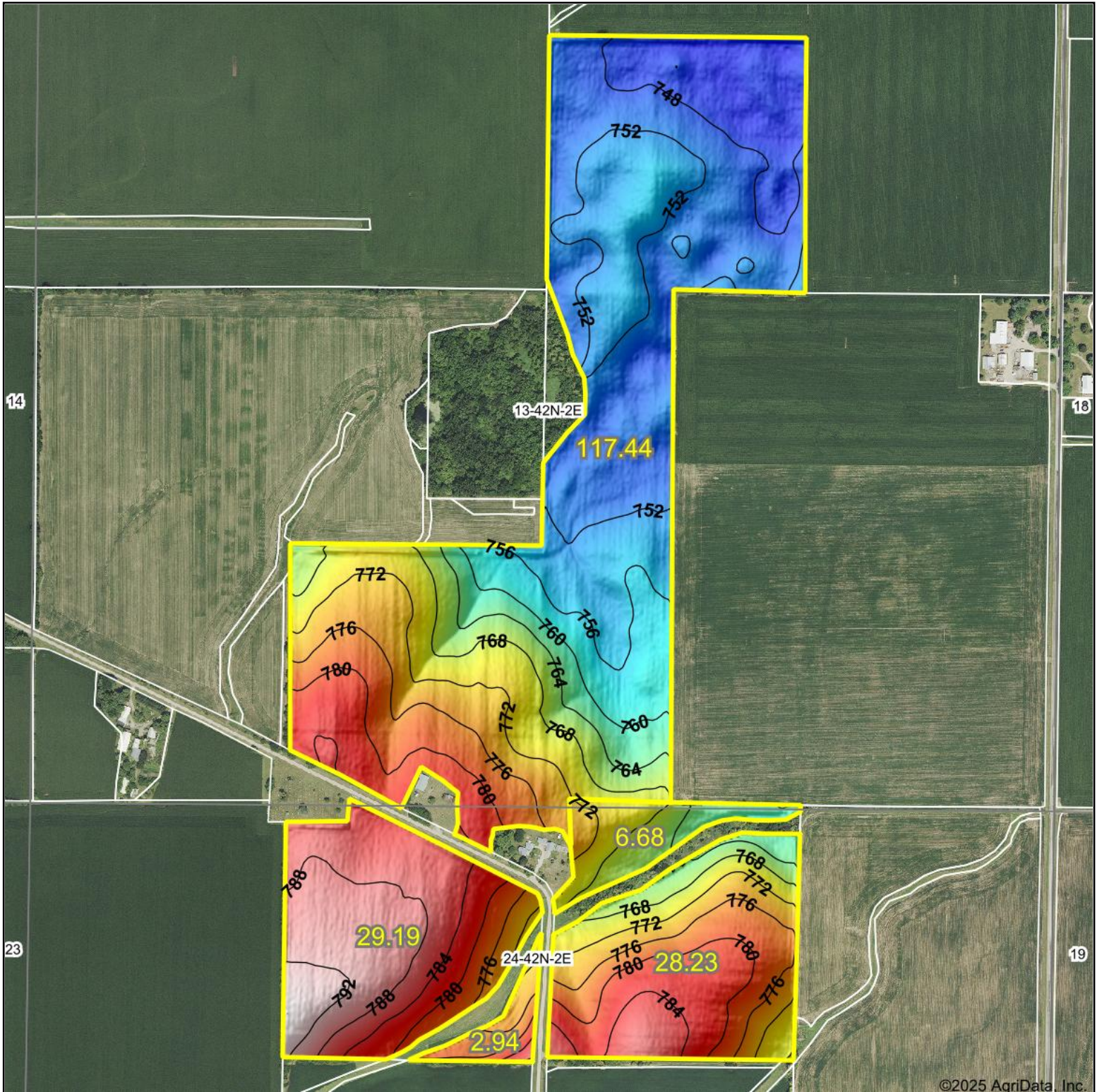

©2025 AgriData, Inc.

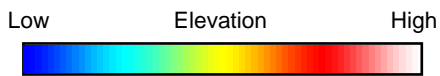

Source: USGS 10 meter dem

Interval(ft): 4

Min: 744.9

Max: 795.1

Range: 50.2

Average: 766.8

Standard Deviation: 14.27 ft

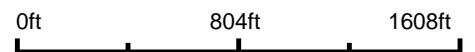

13-42N-2E
Ogle County
Illinois

Boundary Center: 42° 6.7362', -88° 56.9422'



WHITETAIL PROPERTIES REAL ESTATE
HUNTING | RANCH | FARM | TIMBER

Maps Provided By:



© AgriData, Inc. 2023

www.AgriDataInc.com

Field borders provided by Farm Service Agency as of 5/21/2008.