

FSA INFO PACKET



A DIVISION OF WHITETAIL
PROPERTIES REAL ESTATE, LLC

RANCHANDFARMAUCTIONS.COM



**All Measurements are
For FSA Programs Only**

Wetland Determination Identifiers

- Restricted Use
- ▼ Limited Restrictions
- Exempt from Conservation Compliance Provisions

Disclaimer: Wetland identifiers do not represent the size, shape or specific determination of the area. Refer to your original determination (CPA-026 and attached maps) for exact wetland boundaries and determinations, or contact NRCS.

Ray Co. FSA

SB=Soybn-Com-GR-N:C=Corn-Yel-GR-N
 SBI=Soybn-Com-GR-I:CI=Corn-Yel-GR-I
 SRW=Wheat-SRW-GR-N:SRW=Wheat-SRW-GR-I
 GS=Sorgh-GRS-GR-N
 GZ=01-Mixfg-IGS-GZ:FG=01-Mixfg-IGS-FG
 LS=01-Mixfg-IGS-LS:U21=21-GZ:T31=31-GZ
 FG/GZ/LS=04/04/2004, all Non IR
 CC=CoverCrop
 *Unless noted on Map

1:7,920

Program Year: 20__
 Created: 9/5/2025
 Flown: 8/17/2024

- clu
- crp
- plss

**Farm 195
Tract 2609**



MISSOURI
RAY

Form: FSA-156EZ

See Page 2 for non-discriminatory Statements.



United States Department of Agriculture
Farm Service Agency

Abbreviated 156 Farm Record

FARM : 195

Prepared : 9/19/25 2:21 PM CST

Crop Year : 2025

Operator Name : RONALD NEAL RUSSELL
CRP Contract Number(s) : None
Recon ID : None
Transferred From : None
ARCPLC G//F Eligibility : Eligible

Farm Land Data

Farmland	Cropland	DCP Cropland	WBP	EWP	WRP	GRP	Sugarcane	Farm Status	Number Of Tracts
214.94	202.56	202.56	0.00	0.00	0.00	0.00	0.0	Active	1
State Conservation	Other Conservation	Effective DCP Cropland	Double Cropped			CRP	MPL	DCP Ag.Rel. Activity	SOD
0.00	0.00	202.56	9.80			0.00	0.00	0.00	0.00

Crop Election Choice

ARC Individual	ARC County	Price Loss Coverage
None	SOYBN	CORN

DCP Crop Data

Crop Name	Base Acres	CCC-505 CRP Reduction Acres	PLC Yield	HIP
Corn	104.75	0.00	132	0
Soybeans	104.75	0.00	41	0
TOTAL	209.50	0.00		

NOTES

--

Tract Number : 2609

Description : J10/S10,11 T51N R27W
FSA Physical Location : MISSOURI/RAY
ANSI Physical Location : MISSOURI/RAY
BIA Unit Range Number :
HEL Status : NHEL: No agricultural commodity planted on undetermined fields
Wetland Status : Tract does not contain a wetland
WL Violations : None
Owners : CHARLES E CAVANAH
Other Producers : None
Recon ID : None

Tract Land Data

Farm Land	Cropland	DCP Cropland	WBP	EWP	WRP	GRP	Sugarcane
214.94	202.56	202.56	0.00	0.00	0.00	0.00	0.0

MISSOURI
RAY
Form: FSA-156EZ



United States Department of Agriculture
Farm Service Agency

FARM : 195

Prepared : 9/19/25 2:21 PM CST

Crop Year : 2025

Abbreviated 156 Farm Record

Tract 2609 Continued ...

State Conservation	Other Conservation	Effective DCP Cropland	Double Cropped	CRP	MPL	DCP Ag. Rel Activity	SOD
0.00	0.00	202.56	9.80	0.00	0.00	0.00	0.00

DCP Crop Data

Crop Name	Base Acres	CCC-505 CRP Reduction Acres	PLC Yield
Corn	104.75	0.00	132
Soybeans	104.75	0.00	41
TOTAL	209.50	0.00	

NOTES

In accordance with Federal civil rights law and U.S. Department of Agriculture (USDA) civil rights regulations and policies, the USDA, its Agencies, offices, and employees, and institutions participating in or administering USDA programs are prohibited from discriminating based on race, color, national origin, religion, sex, disability, age, marital status, family/parental status, income derived from a public assistance program, political beliefs, or reprisal or retaliation for prior civil rights activity, in any program or activity conducted or funded by USDA (not all bases apply to all programs). Remedies and complaint filing deadlines vary by program or incident.

Persons with disabilities who require alternative means of communication for program information (e.g., Braille, large print, audiotape, American Sign Language, etc.) should contact the responsible Agency or USDA's TARGET Center at (202) 720-2600 (voice and TTY) or contact USDA through the Federal Relay Service at (800) 877-8339. Additionally, program information may be made available in languages other than English.

To file a program discrimination complaint, complete the USDA Program Discrimination Complaint Form, AD-3027, found online at [How to File a Program Discrimination Complaint](#) and at any USDA office or write a letter addressed to USDA and provide in the letter all of the information requested in the form. To request a copy of the complaint form, call (866) 632-9992. Submit your completed form or letter to USDA by: (1) Mail: U.S. Department of Agriculture Office of the Assistant Secretary for Civil Rights, 1400 Independence Avenue, SW Washington, D.C. 20250-9410; (2) Fax: (202) 690-7442; or (3) Email: program.intake@usda.gov. USDA is an equal opportunity provider, employer, and lender.

Aerial Map

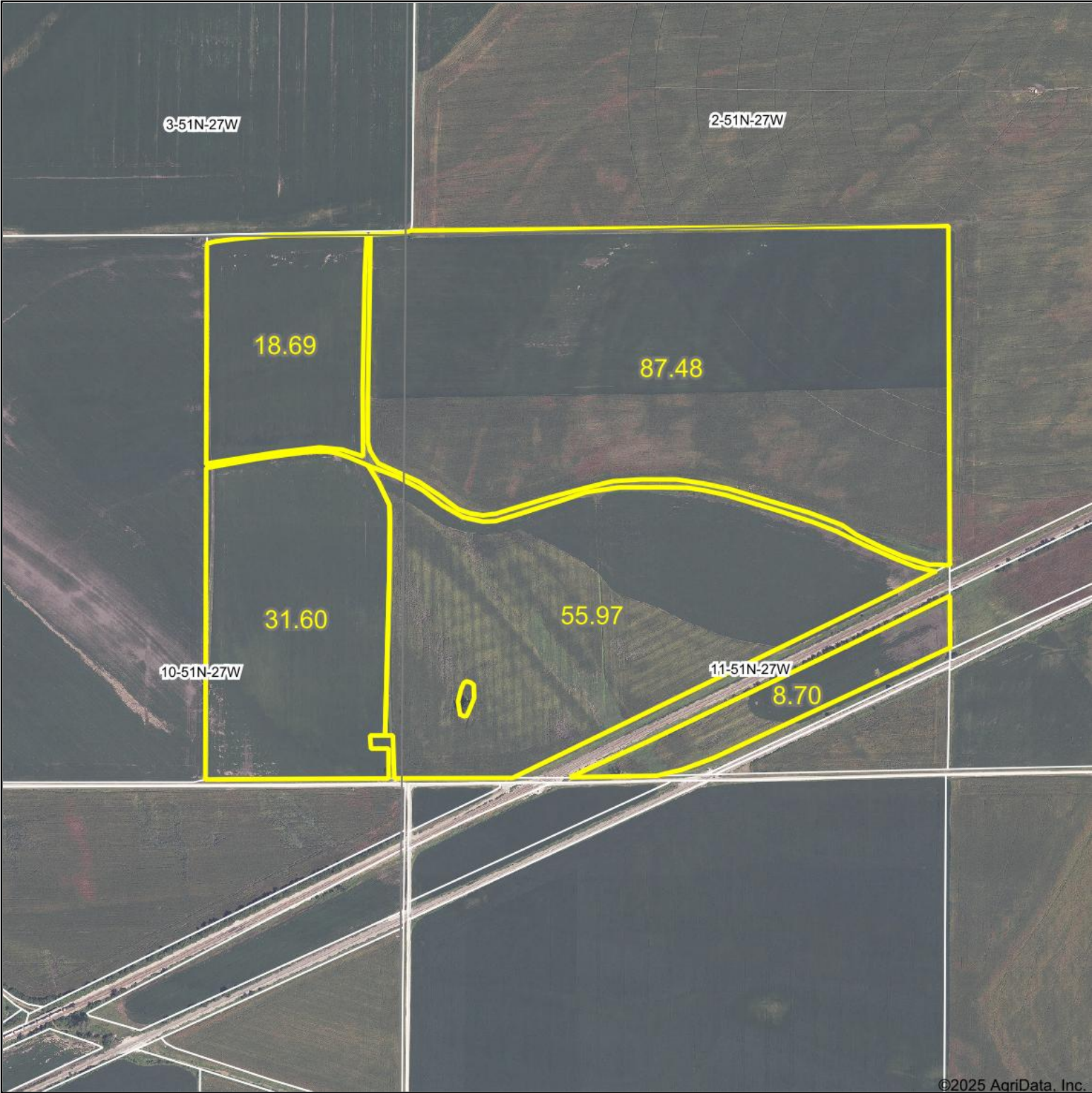

©2025 AgriData, Inc.



WHITETAIL PROPERTIES REAL ESTATE
HUNTING | RANCH | FARM | TIMBER

Maps Provided By:



© AgriData, Inc. 2023 www.AgriDataInc.com

Field borders provided by Farm Service Agency as of 5/21/2008.

Boundary Center: 39° 14.7857', -93° 54.3614'

11-51N-27W
Ray County
Missouri

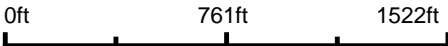

9/25/2025

Soils Map

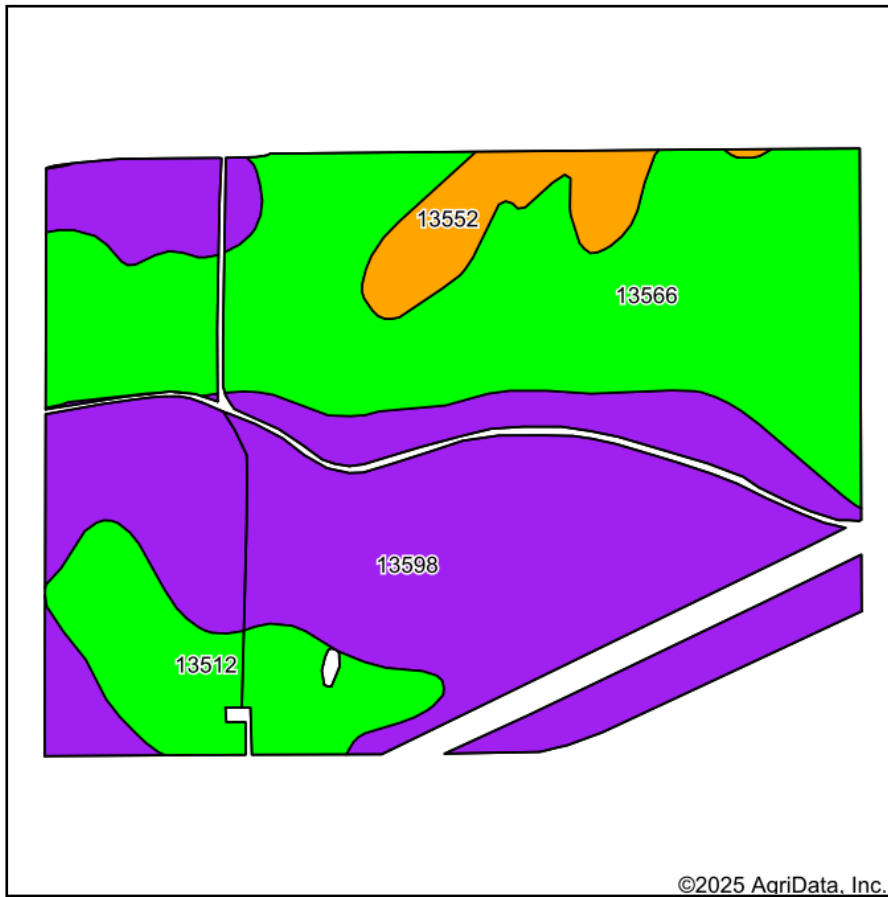

Soils data provided by USDA and NRCS.

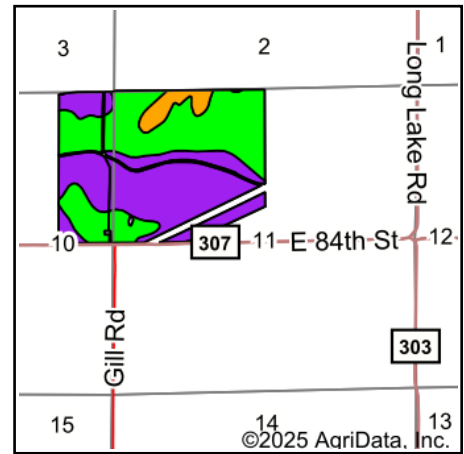

State: **Missouri**
 County: **Ray**
 Location: **11-51N-27W**
 Township: **Crooked River**
 Acres: **202.44**
 Date: **9/25/2025**



WHITETAIL PROPERTIES REAL ESTATE
 HUNTING | RANCH | FARM | TIMBER

Maps Provided By:



Area Symbol: MO177, Soil Area Version: 24

Code	Soil Description	Acres	Percent of field	Non-Irr Class Legend	Non-Irr Class *c	*n NCCPI Overall	*n NCCPI Corn	*n NCCPI Soybeans
13598	Booker silty clay, frequently ponded, 0 to 2 percent slopes, occasionally flooded	97.16	48.0%		Vw	23	22	15
13566	Norborne very fine sandy loam, 0 to 2 percent slopes, rarely flooded	75.18	37.1%		Iw	85	85	74
13512	Cotter silt loam, 0 to 2 percent slopes, rarely flooded	20.07	9.9%		Iw	84	84	83
13552	Modale silt loam, 0 to 2 percent slopes, occasionally flooded	10.03	5.0%		IIIw	59	57	54
Weighted Average					3.02	*n 53.9	*n 53.3	*n 45.6

*n: The aggregation method is "Weighted Average using all components"

*c: Using Capabilities Class Dominant Condition Aggregation Method