

# FSA INFO PACKET



A DIVISION OF WHITETAIL  
PROPERTIES REAL ESTATE, LLC

[RANCHANDFARMAUCTIONS.COM](http://RANCHANDFARMAUCTIONS.COM)

NORTH DAKOTA  
PEMBINA  
Form: FSA-156EZ



United States Department of Agriculture  
Farm Service Agency

Abbreviated 156 Farm Record

FARM : 11400  
Prepared : 11/19/25 4:02 PM CST  
Crop Year : 2026

Tract 3322 Continued ...

Tract Land Data

Farm Land	Cropland	DCP Cropland	WBP	EWP	WRP	GRP	Sugarcane
75.72	75.72	75.72	0.00	0.00	0.00	0.00	0.0
State Conservation	Other Conservation	Effective DCP Cropland	Double Cropped	CRP	MPL	DCP Ag. Rel Activity	SOD
0.00	0.00	75.72	0.00	0.00	0.00	0.00	0.00

DCP Crop Data

Crop Name	Base Acres	CCC-505 CRP Reduction Acres	PLC Yield
Wheat	39.00	0.00	62
Barley	0.10	0.00	59
<b>TOTAL</b>	<b>39.10</b>	<b>0.00</b>	

NOTES

Tract Number : 3322

Description : C16/ W2SW 27 159 56

FSA Physical Location : NORTH DAKOTA/PEMBINA

ANSI Physical Location : NORTH DAKOTA/PEMBINA

BIA Unit Range Number :

HEL Status : NHEL: No agricultural commodity planted on undetermined fields

Wetland Status : Tract does not contain a wetland

WL Violations : None

Owners : MARY C WOOD, MARK A EYOLFSON, MICHAEL EYOLFSON, JOHN G EYOLFSON

Other Producers : None

Recon ID : None

2025  
62.64 acres Soybeans  
13.08 acres Idle





United States  
Department of  
Agriculture

Pembina County, ND

Farm 11400



- Tract Boundary Noncropland  
 PLSS Cropland

Wetland Determination Identifiers

- Restricted Use
- Limited Restrictions
- Exempt from Conservation
- Compliance Provisions

Unless Otherwise Noted:

- |                                |                              |
|--------------------------------|------------------------------|
| Barley = Spring for Grain      | Soybeans = Common for Grain  |
| Canola = Spring for Processing | Sunflowers = Oil for Grain   |
| Corn = Yellow for Grain        | Wheat = Spring for Grain     |
| Flax = Common for Grain        | All fields are non-irrigated |
| Oats = Spring for Grain        | Shares are 100% to operator  |

2025 Program Year  
Phy. County: Pembina  
2023 imagery

**S27 T159N R56W**

0 340 680  
Ft

United States Department of Agriculture (USDA) Farm Service Agency (FSA) maps are for FSA Program administration only. This map does not represent a legal survey or reflect actual ownership; rather it depicts the information provided directly from the producer and/or National Agricultural Imagery Program (NAIP) imagery. The producer accepts the data 'as is' and assumes all risks associated with its use. USDA-FSA assumes no responsibility for actual or consequential damage incurred as a result of any user's reliance on this data outside FSA Programs. Wetland identifiers do not represent the size, shape, or specific determination of the area. Refer to your original determination (CPA-026 and attached maps) for exact boundaries and determinations or contact USDA Natural Resources Conservation Service (NRCS). USDA is an equal opportunity provider, employer, and lender.

Map Created 04/08/2025



Aerial Map



©2025 AgriData, Inc.



WHITETAIL PROPERTIES REAL ESTATE  
HUNTING | RANCH | FARM | TIMBER

Maps Provided By:  
 **surety**<sup>®</sup>  
CUSTOMIZED ONLINE MAPPING  
© AgriData, Inc. 2023      www.AgriDataInc.com

Boundary Center: 48° 33.6748', -97° 51.5544'

**27-159N-56W**  
**Pembina County**  
**North Dakota**

0ft      622ft      1245ft



10/17/2025

Field borders provided by Farm Service Agency as of 5/21/2008.

# Soils Map

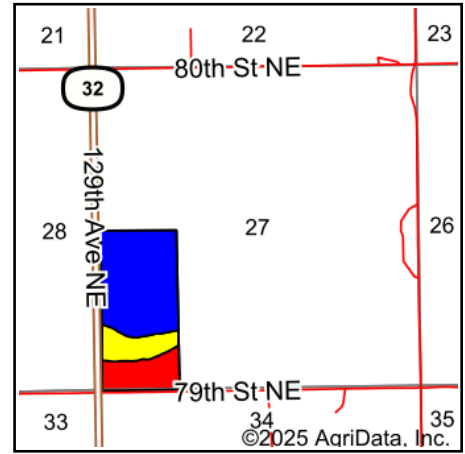
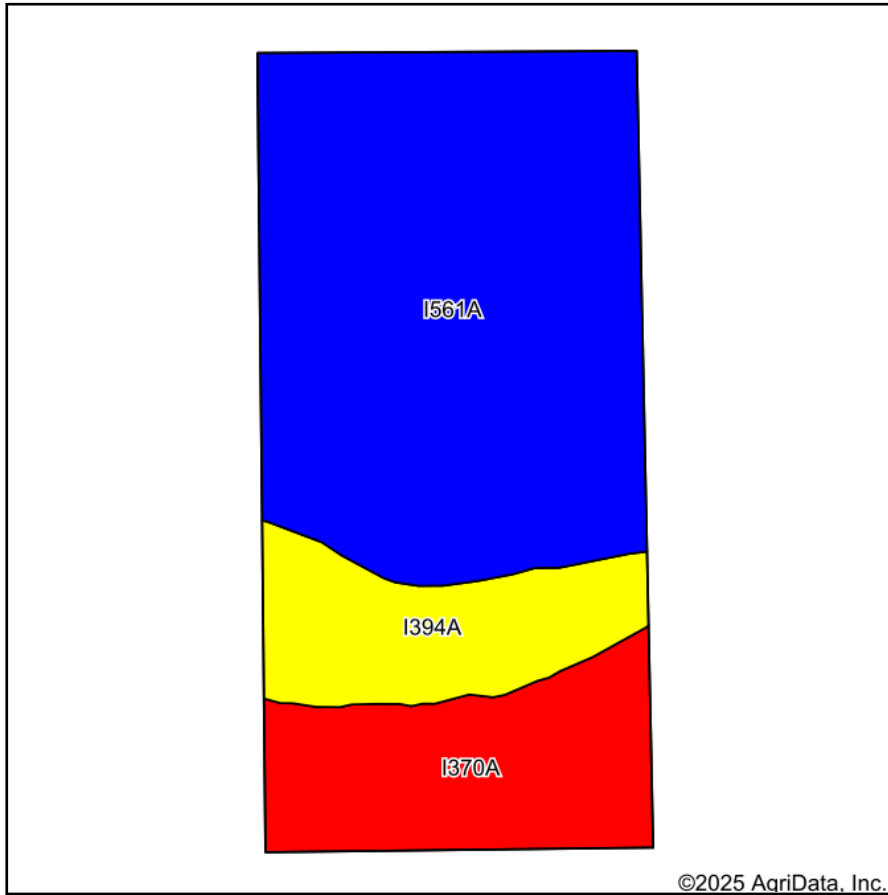

State: **North Dakota**  
 County: **Pembina**  
 Location: **27-159N-56W**  
 Township: **Gardar**  
 Acres: **75.15**  
 Date: **10/17/2025**



WHITETAIL PROPERTIES REAL ESTATE  
 HUNTING | RANCH | FARM | TIMBER

Maps Provided By:



Area Symbol: ND067, Soil Area Version: 26

Code	Soil Description	Acres	Percent of field	PI Legend	Non-Irr Class *c	Productivity Index
I561A	Neche silty clay loam, 0 to 1 percent slopes, occasionally flooded	48.03	63.9%		IIc	85
I370A	Rauville silty clay loam, 0 to 1 percent slopes, frequently flooded	15.43	20.5%		Vw	33
I394A	Lamoure silt loam, 0 to 1 percent slopes, occasionally flooded	11.69	15.6%		IIw	65
<b>Weighted Average</b>					<b>2.62</b>	<b>71.2</b>

\*c: Using Capabilities Class Dominant Condition Aggregation Method



# Topography Hillshade

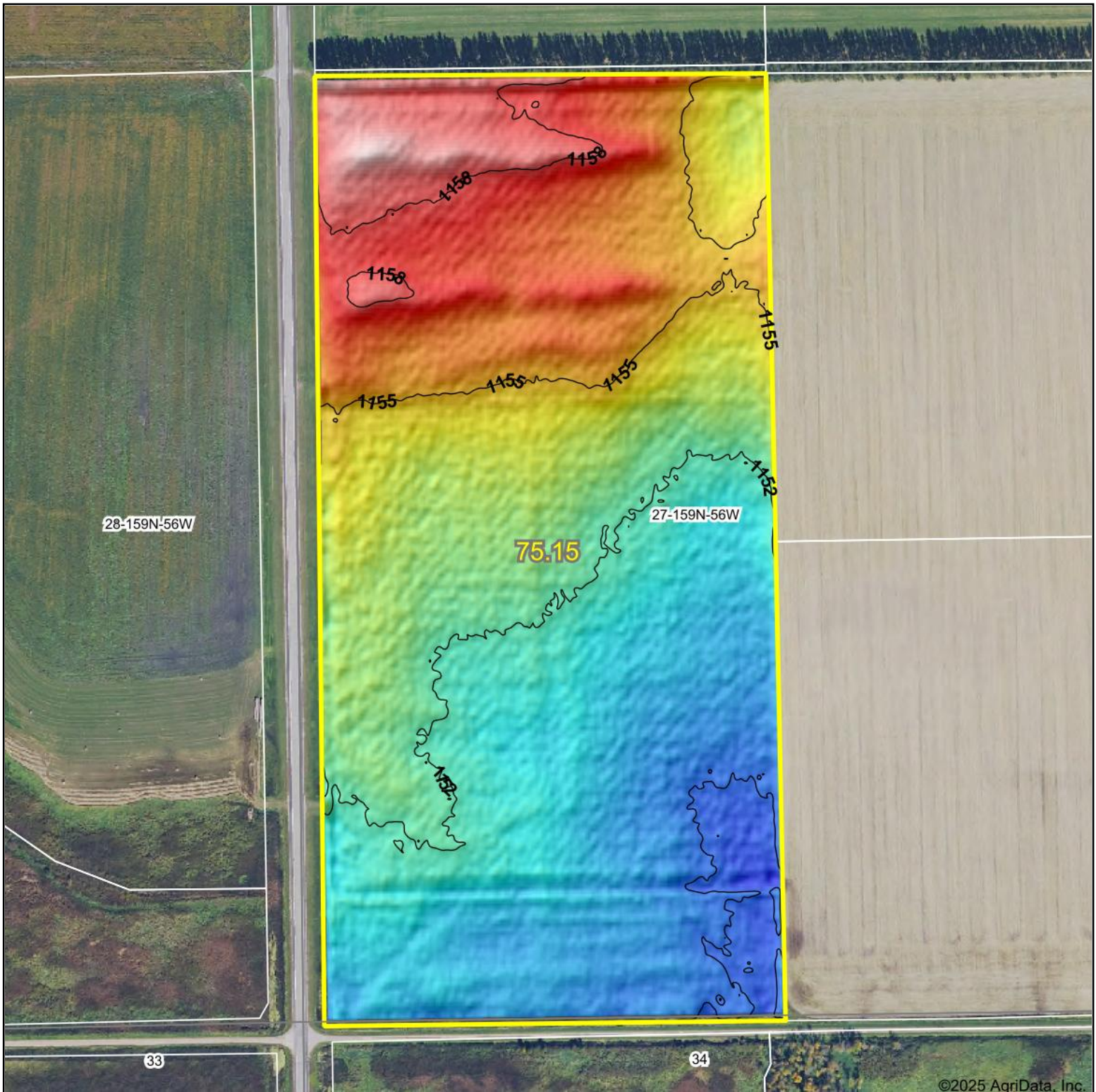

Source: USGS 3 meter dem  
Interval(ft): 3  
Min: 1,148.0  
Max: 1,160.6  
Range: 12.6  
Average: 1,153.2  
Standard Deviation: 2.89 ft

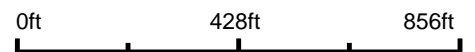

**27-159N-56W**  
**Pembina County**  
**North Dakota**

Boundary Center: 48° 33.6748', -97° 51.5544'

WHITETAIL PROPERTIES REAL ESTATE  
HUNTING | RANCH | FARM | TIMBER

Maps Provided By:



© AgriData, Inc. 2023 www.AgriDataInc.com

Field borders provided by Farm Service Agency as of 5/21/2008.