

CRP INFO

CRP CONTRACTS, MAPS AND CPOS

TRACTS 1, 2, 3

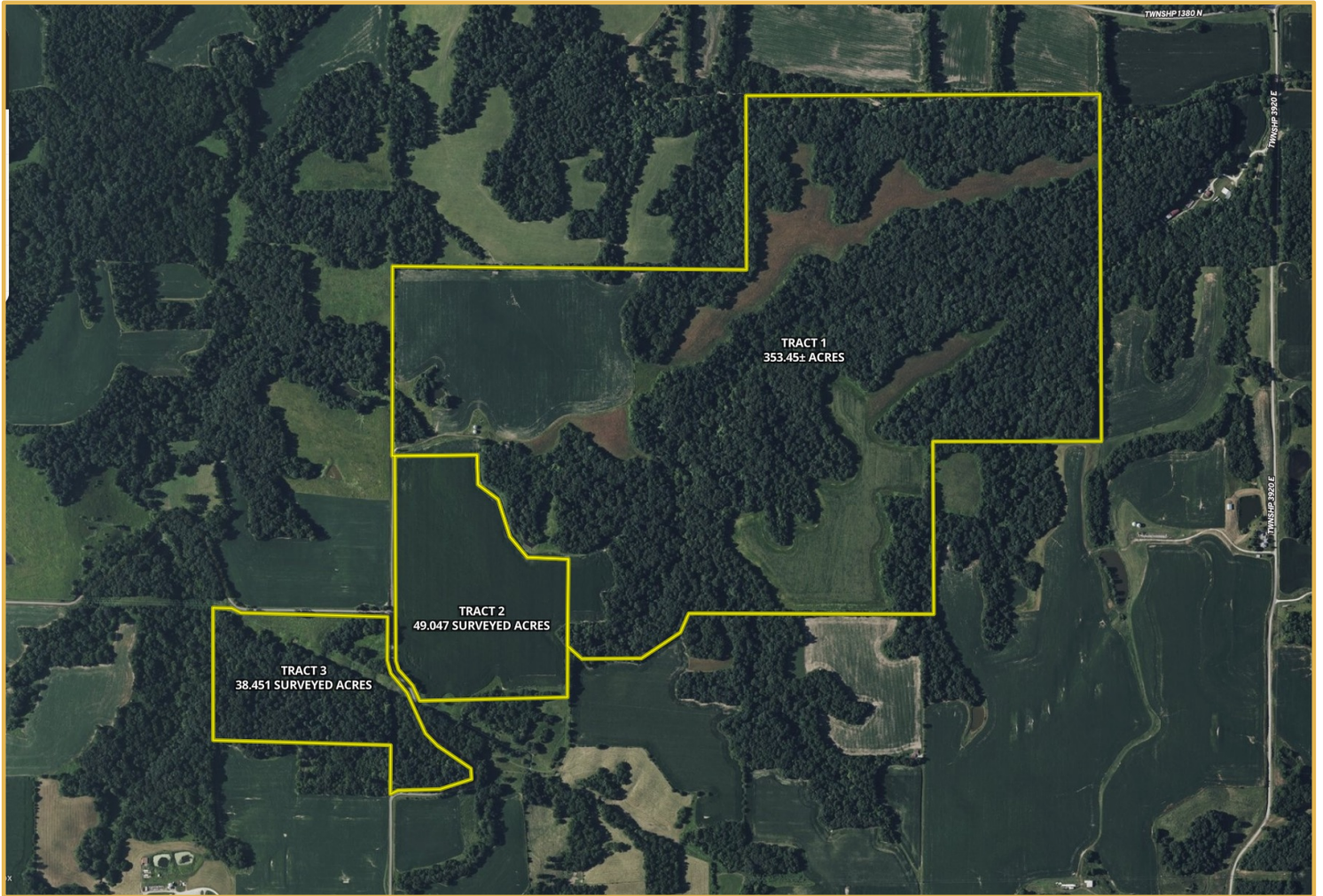

ELIZABETH L LACY ESTATE

**PIKE CO ILLINOIS 564± ACRES
OFFERED IN 5 TRACTS**

RANCHANDFARMAUCTIONS.COM

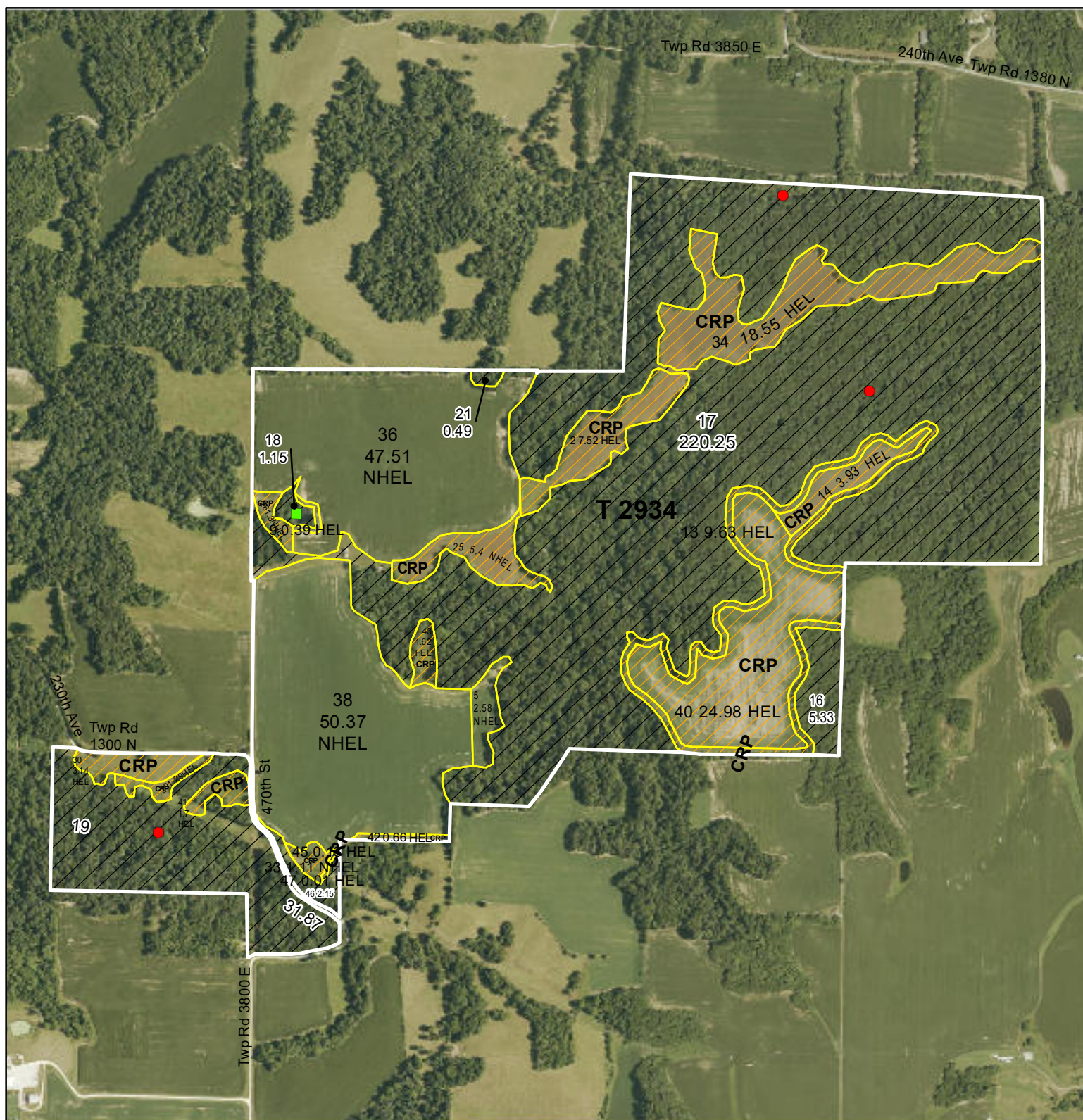

2025 Program Year

Map Created May 12, 2025

Farm 10719

Tract 2934

Common Land Unit

 Non-Cropland

 Conservation Reserve Program**clu_classification_code**

 Tract Boundary

street100k | il | utm

Wetland Determination Identifiers

 Restricted Use

▼ Limited Restrictions

■ Exempt from Conservation

Compliance Provisions



Tract Cropland Total: 181.82 acres

A horizontal number line is shown with tick marks at 0, 400, 800, and 1,600. The word "Feet" is written at the right end of the line. The segment between 400 and 800 is highlighted in white, while the rest of the line is black.

United States Department of Agriculture (USDA) Farm Service Agency (FSA) maps are for FSA Program administration only. This map does not represent a legal survey or reflect actual ownership; rather it depicts the information provided directly from the producer and/or National Agricultural Imagery Program (NAIP) imagery. The producer accepts the data 'as is' and assumes all risks associated with its use. USDA-FSA assumes no responsibility for actual or consequential damage incurred as a result of any user's reliance on this data outside FSA Programs. Wetland identifiers do not represent the size, shape, or specific determination of the area. Refer to your original determination (CPA-026 and attached maps) for exact boundaries and determinations or contact USDA Natural Resources Conservation Service (NRCS).

CRP-1 (10-22-15) U.S. DEPARTMENT OF AGRICULTURE Commodity Credit Corporation <div style="text-align: center;">CONSERVATION RESERVE PROGRAM CONTRACT</div>		1. ST. & CO CODE & ADMIN. LOCATION <div style="text-align: center;">17 149</div>	2. SIGN-UP NUMBER <div style="text-align: center;">48</div>
7A. COUNTY OFFICE ADDRESS (Include Zip Code) PIKE COUNTY FARM SERVICE AGENCY 1319 WEST WASHINGTON PITTSFIELD, IL 62363		3. CONTRACT NUMBER <div style="text-align: center;">11,172</div>	4. ACRES FOR ENROLLMENT <div style="text-align: center;">3.14</div>
		5. FARM NUMBER <div style="text-align: center;">0002369</div>	6. TRACT NUMBER(S) <div style="text-align: center;">0002934</div>
7B. TELEPHONE NUMBER (Include Area Code): (217) 285-5448 x2		8. OFFER (Select one) GENERAL <input type="checkbox"/> ENVIRONMENTAL PRIORITY <input checked="" type="checkbox"/>	9. CONTRACT PERIOD FROM: (MM-DD-YYYY) TO: (MM-DD-YYYY) <div style="text-align: center;">10-01-2016 09-30-2026</div>
		THIS CONTRACT is entered into between the Commodity Credit Corporation (referred to as "CCC") and the undersigned owners, operators, or tenants (referred to as "the Participant"). The Participant agrees to place the designated acreage into the Conservation Reserve Program ("CRP") or other use set by CCC for the stipulated contract period from the date the Contract is executed by the CCC. The Participant also agrees to implement on such designated acreage the Conservation Plan developed for such acreage and approved by the CCC and the Participant. Additionally, the Participant and CCC agree to comply with the terms and conditions contained in this Contract, including the Appendix to this Contract, entitled Appendix to CRP-1, Conservation Reserve Program Contract (referred to as "Appendix"). By signing below, the Participant acknowledges that a copy of the Appendix for the applicable sign-up period has been provided to such person. Such person also agrees to pay such liquidated damages in an amount specified in the Appendix if the Participant withdraws prior to CCC acceptance or rejection. The terms and conditions of this contract are contained in this Form CRP-1 and in the CRP-1 Appendix and any addendum thereto. BY SIGNING THIS CONTRACT PRODUCERS ACKNOWLEDGE RECEIPT OF THE FOLLOWING FORMS: CRP-1; CRP-1 Appendix and any addendum thereto; CRP-2; CRP-2C; or CRP-2G.	
10A. Rental Rate Per Acre \$ 199.76 <i>X E H</i>		11. Identification of CRP Land (See Page 2 for additional space)	
10B. Annual Contract Payment \$ 627	10C. First Year Payment \$	A. Tract No. 0002934	B. Field No. 0030
(Item 10C applicable only to continuous signup when the first year payment is prorated.)		C. Practice No. CP42	D. Acres 3.14
E. Total Estimated Cost-Share 1,319			
12. PARTICIPANTS (If more than three individuals are signing, see Page 3.)			
A(1) PARTICIPANT'S NAME AND ADDRESS (Zip Code): ELIZABETH LACY 349 W FAYETTE ST PITTSFIELD, IL 62363-1878	(2) SHARE <div style="text-align: center;">100.00%</div>	(3) SIGNATURE <i>X Elizabeth Lacy</i>	(4) DATE (MM-DD-YYYY) <div style="text-align: center;">4-12-2016</div>
B(1) PARTICIPANT'S NAME AND ADDRESS (Zip Code):	(2) SHARE <div style="text-align: center;">%</div>	(3) SIGNATURE	(4) DATE (MM-DD-YYYY)
C(1) PARTICIPANT'S NAME AND ADDRESS (Zip Code):	(2) SHARE <div style="text-align: center;">%</div>	(3) SIGNATURE	(4) DATE (MM-DD-YYYY)
13. CCC USE ONLY		A. SIGNATURE OF CCC REPRESENTATIVE <i>Tom Wensen</i>	B. DATE (MM-DD-YYYY) <div style="text-align: center;">04-13-2016</div>
NOTE: The following statement is made in accordance with the Privacy Act of 1974 (5 USC 552a - as amended). The authority for requesting the information identified on this form is 7 CFR Part 1410, the Commodity Credit Corporation Charter Act (15 U.S.C. 714 et seq.), the Food Security Act of 1985 (16 U.S.C. 3801 et seq.), and the Agricultural Act of 2014 (Pub. L. 113-79). The information will be used to determine eligibility to participate in and receive benefits under the Conservation Reserve Program. The information collected on this form may be disclosed to other Federal, State, Local government agencies, Tribal agencies, and nongovernmental entities that have been authorized access to the information by statute or regulation and/or as described in applicable Routine Uses identified in the System of Records Notice for USDA/FSA-2, Farm Records File (Automated). Providing the requested information is voluntary. However, failure to furnish the requested information will result in a determination of ineligibility to participate in and receive benefits under the Conservation Reserve Program.			
This information collection is exempted from the Paperwork Reduction Act as specified in the Agricultural Act of 2014 (Pub. L. 113-79, Title I, Subtitle F, Administration). The provisions of appropriate criminal and civil fraud, privacy, and other statutes may be applicable to the information provided. RETURN THIS COMPLETED FORM TO YOUR COUNTY FSA OFFICE.			

The U.S. Department of Agriculture (USDA) prohibits discrimination against its customers, employees, and applicants for employment on the basis of race, color, national origin, age, disability, sex, gender identity, religion, reprisal, and where applicable, political beliefs, marital status, familial or parental status, sexual orientation, or all or part of an individual's income is derived from any public assistance program, or protected genetic information in employment or in any program or activity conducted or funded by the Department. (Not all prohibited bases will apply to all programs and/or employment activities.) Persons with disabilities, who wish to file a program complaint, write to the address below or if you require alternative means of communication for program information (e.g., Braille, large print, audiotape, etc.) please contact USDA's TARGET Center at (202) 720-2600 (voice and TDD). Individuals who are deaf, hard of hearing, or have speech disabilities and wish to file either an EEO or program complaint, please contact USDA through the Federal Relay Service at (800) 877-8339 or (800) 845-6136 (in Spanish).

If you wish to file a Civil Rights program complaint of discrimination, complete the USDA Program Discrimination Complaint Form, found online at http://www.ascr.usda.gov/complaint_filing_cust.html, or at any USDA office, or call (866) 632-9992 to request the form. You may also write a letter containing all of the information requested in the form. Send your completed complaint form or letter by mail to U.S. Department of Agriculture, Director, Office of Adjudication, 1400 Independence Avenue, S.W., Washington, D.C. 20250-9410, by fax (202) 690-7442 or email at program.intake@usda.gov. USDA is an equal opportunity provider and employer.



Original – County Office Copy



Owner's Copy



Operator's Copy

U.S. DEPARTMENT OF AGRICULTURE

CONSERVATION PLAN OR SCHEDULE OF OPERATIONS

NRCS-CPA-1155

NATURAL RESOURCES CONSERVATION SERVICE

PARTICIPANT ELIZABETH LACY	COUNTY AND STATE PIKE COUNTY, ILLINOIS	PROGRAM AND CONTRACT NUMBER 11172~	FUND CODE
LAND UNITS OR LEGAL DESCRIPTION Tract: 2934 Fields: 30		WATERSHED ACRES 3.14	EXPIRATION DATE 9/30/2026

Contract Item 1 Conservation Cover (327)

Vegetation will be established to CP42, Pollinator Habitat. Establish and maintain permanent vegetative cover in accordance with IL Job Sheet 327. The Job Sheet will be provided prior to implementation of the practice. CRP contract acreage is not to be disturbed during the April 15 to August 1 primary nesting season. Haying and grazing is not authorized on CP42 acreage.

Fields: Tract: 2934 Fields: 30

Fields: Tract, 2934 Fields, 30		Completion Schedule and Estimated Cost Share or Payment by Year												
Contract Item	PLANNED CONSERVATION TREATMENT	Planned Amount	Unit Cost	Cost Share Rate/ Method	2017	2018	2019	2020	2021	2022	2023	2024	2025	2026
1	Conservation Cover (327)	3.14 ac		\$974										
1a	Seed, Seedbed Prep, Seeding (Pollinator Habitat) (IL SB3)	3.14 AC	\$620.00/AC	50% AM	974									

Contract Item 2 Early Successional Habitat Development/Management (647)

Mid-Contract Management - Chemical Vegetative Control. Apply herbicide to the grass stand to manipulate plant succession, control brush and exotic invasive weeds, in accordance

Fields: Tract: 2934 Fields: 30

Fields: 11Act, 2934 Fields, 30					Completion Schedule and Estimated Cost Share or Payment by Year										
Contract Item	PLANNED CONSERVATION TREATMENT	Planned Amount	Unit Cost	Cost Share Rate/ Method	2017	2018	2019	2020	2021	2022	2023	2024	2025	2026	
2	Early Successional Habitat Development/Management (647)	1.1 ac		\$30											
2a	Contract Management - Chemical Vegetative Control (IL-MGT-CVC) IL DISK	1.1 AC	15.00 \$27.00/AC	\$17 FR	X initial & date 10-15-20 10-17-20										

Contract Item 3 Early Successional Habitat Development/Management (647)

Mid-Contract Management - Chemical Vegetative Control. Apply herbicide to the grass stand to manipulate plant succession, control brush and exotic invasive weeds, in accordance

Fields: Tract: 2934 Fields: 30

Fields: Tract: 2934 Fields: 30					Completion Schedule and Estimated Cost Share or Payment by Year									
Contract Item	PLANNED CONSERVATION TREATMENT	Planned Amount	Unit Cost	Cost Share Rate/ Method	2017	2018	2019	2020	2021	2022	2023	2024	2025	2026
3	Early Successional Habitat Development/Management (647)	1 ac		\$27										
3a	Contract Management - Chemical Vegetative Control (IL MGT CVC) IL DISK	1.0 AC	15.00 \$27.00/AC	\$15 FR										

RECEIVED

OCT 22 2020

Pike County FSA

U.S. DEPARTMENT OF AGRICULTURE NATURAL RESOURCES CONSERVATION SERVICE		CONSERVATION PLAN OR SCHEDULE OF OPERATIONS				NRCS-CPA-1155	
PARTICIPANT ELIZABETH LACY		COUNTY AND STATE PIKE COUNTY, ILLINOIS	PROGRAM AND CONTRACT NUMBER 11172		FUND CODE		
LAND UNITS OR LEGAL DESCRIPTION Tract: 2934 Fields: 30		WATERSHED	ACRES 3.1	EXPIRATION DATE 9/30/2026			

Contract Item 4 Early Successional Habitat Development/Management (647)														
Mid-Contract Management - Chemical Vegetative Control. Apply herbicide to the grass stand to manipulate plant succession, control brush and exotic invasive weeds, in accordance														
Fields: Tract: 2934 Fields: 30														
Contract Item	PLANNED CONSERVATION TREATMENT	Planned Amount	Unit Cost	Cost Share Rate/Method	2017	2018	2019	2020	2021	2022	2023	2024	2025	2026
4	Early Successional Habitat Development/Management (647)	1 ac	15.00	\$27- \$15										
4a	Contract Management - Chemical IL- Vegetative Control (IL-MGT-CVC) DISK	1.0 AC	\$27.00/AC	FR						15-27				

U.S. DEPARTMENT OF AGRICULTURE NATURAL RESOURCES CONSERVATION SERVICE			CONSERVATION PLAN OR SCHEDULE OF OPERATIONS			NRCS-CPA-1155		
PARTICIPANT ELIZABETH LACY		COUNTY AND STATE PIKE COUNTY, ILLINOIS	PROGRAM AND CONTRACT NUMBER 11172		FUND CODE			
LAND UNITS OR LEGAL DESCRIPTION Tract: 2934 Fields: 30		WATERSHED	ACRES	EXPIRATION DATE		9/30/2026		

Total Cost-Share or Payment by Year							Contract Payment
Year	2017	2018	2019	2020	2021	2022	
Amount(\$)	974	0	0	17,300	15,270	15,270	1,058

NOTES: A. All items numbers on form NRCS-CPA-1155 must be carried out as part of this contract to prevent violation.

B. When established, the conservation practices identified by the numbered items must be maintained by the participant at no cost to the government.

C. All cost share rates are based on average cost (AC) with the following exceptions:

AA = Actual costs not to exceed average cost. FR = Flat rate. NC = Non cost-shared. AM = Actual cost not to exceed the specified maximum.

D. By signing, the participant acknowledges receipt of this conservation plan including this form NRCS-CPA-1155 and agrees to comply with the terms and conditions here of.

Certification of Participants	
Signature: <i>Elizabeth Lacy</i>	Date: 4-12-2016
<i>Missy Stoborn, acting CED</i> 10/22/2020 <i>Tom Wersinger</i> 4/13/16	

Signatures of Reviewing Officials	
NRCS Approving Official Signature: <i>Johanna Fuller</i>	Approved by Conservation District Representative Signature: <i>Brad Sutt</i>
Date: 4/13/16	Date: 4/13/16

PUBLIC BURDEN STATEMENT

According to the Paperwork Reduction Act of 1995, an agency may not conduct or sponsor, and a person is not required to respond to a collection of information unless it displays a valid OMB control number. The valid OMB control number for this information collection is 0578-0013. The time required to complete this information collection is estimated to average 45/0.75 minutes per response, including the time for reviewing instructions, searching existing data sources, gathering and maintaining the data needed, and completing and reviewing the collection information.

PRIVACY ACT

The above statements are made in accordance with the Privacy Act of 1974 (5 U.S.C 522a). Furnishing this information is voluntary; however failure to furnish correct, complete information will result in the withholding or withdrawal of such technical or financial assistance. The information may be furnished to other USDA agencies, the Internal Revenue Service, the Department of Justice, or other state or federal law enforcement agencies, or in response to orders of a court, magistrate, or administrative tribunal.

USDA NON-DISCRIMINATION STATEMENT

The U.S. Department of Agriculture (USDA) prohibits discrimination against its customers. If you believe you experienced discrimination when obtaining services from USDA, participating in a USDA program, or participating in a program that receives financial assistance from USDA, you may file a complaint with USDA. Information about how to file a discrimination complaint is available from the Office of the Assistant Secretary for Civil Rights. USDA prohibits discrimination in all its programs and activities on the basis of race, color, national origin, age, disability, and where applicable, sex (including gender identity and expression), marital status, familial status, parental status, religion, sexual orientation, political beliefs, genetic information, reprisal, or because all or part of an individual's income is derived from any public assistance program. (Not all prohibited bases apply to all programs.) To file a complaint of discrimination, complete, sign, and mail a program discrimination complaint form, available at any USDA office location or online at www.ascr.usda.gov, or write to:

USDA Office of the Assistant Secretary for Civil Rights
1400 Independence Avenue, SW.
Washington, DC 20250-9410

Or call toll free at (866) 632-9992 (voice) to obtain additional information, the appropriate office or to request documents. Individuals who are deaf, hard of hearing, or have speech disabilities may contact USDA through the Federal Relay service at (800) 877-8339 or (800) 845-6136 (in Spanish). USDA is an equal opportunity provider, employer, and lender. Persons with disabilities who require alternative means for communication of program information (e.g., Braille, large print, audiotape, etc.) should contact USDA's TARGET Center at (202) 720-2600 (voice and TDD).

CRP-1 U.S. DEPARTMENT OF AGRICULTURE (10-22-15) Commodity Credit Corporation CONSERVATION RESERVE PROGRAM CONTRACT	1. ST. & CO CODE & ADMIN. LOCATION 17 149	2. SIGN-UP NUMBER 48
7A. COUNTY OFFICE ADDRESS (Include Zip Code) PIKE COUNTY FARM SERVICE AGENCY 1319 W. WASHINGTON ST. PITTSFIELD, IL 62363-0000	3. CONTRACT NUMBER 11,242	4. ACRES FOR ENROLLMENT 36.51
7B. TELEPHONE NUMBER (Include Area Code): (217) 285-5448 x2	5. FARM NUMBER 0002363 10485 AS	6. TRACT NUMBER(S) 0002934
THIS CONTRACT is entered into between the Commodity Credit Corporation (referred to as "CCC") and the undersigned owners, operators, or tenants (referred to as "the Participant"). The Participant agrees to place the designated acreage into the Conservation Reserve Program ("CRP") or other use set by CCC for the stipulated contract period from the date the Contract is executed by the CCC. The Participant also agrees to implement on such designated acreage the Conservation Plan developed for such acreage and approved by the CCC and the Participant. Additionally, the Participant and CCC agree to comply with the terms and conditions contained in this Contract, including the Appendix to this Contract, entitled Appendix to CRP-1, Conservation Reserve Program Contract (referred to as "Appendix"). By signing below, the Participant acknowledges that a copy of the Appendix for the applicable sign-up period has been provided to such person. Such person also agrees to pay such liquidated damages in an amount specified in the Appendix if the Participant withdraws prior to CCC acceptance or rejection. The terms and conditions of this contract are contained in this Form CRP-1 and in the CRP-1 Appendix and any addendum thereto. BY SIGNING THIS CONTRACT PRODUCERS ACKNOWLEDGE RECEIPT OF THE FOLLOWING FORMS: CRP-1; CRP-1 Appendix and any addendum thereto; CRP-2; CRP-2C; or CRP-2G.		

10A. Rental Rate Per Acre \$ 205.36 X ES	11. Identification of CRP Land (See Page 2 for additional space)				
10B. Annual Contract Payment \$ 7,498	A. Tract No.	B. Field No.	C. Practice No.	D. Acres	E. Total Estimated Cost-Share
10C. First Year Payment \$	0002934	0002	CP1	7.52	451
(Item 10C applicable only to continuous signup when the first year payment is prorated.)	0002934	0014 39	CP1	3.93	236
	0002934	0025 35	CP1	5.40	324

12. PARTICIPANTS (If more than three individuals are signing, see Page 3.)			
A(1) PARTICIPANT'S NAME AND ADDRESS (Zip Code): ELIZABETH LACY 349 W FAYETTE ST PITTSFIELD, IL 62363-1878	(2) SHARE 100.00%	(3) SIGNATURE Elizabeth Lacy	(4) DATE (MM-DD-YYYY) Sept 8, 2016
B(1) PARTICIPANT'S NAME AND ADDRESS (Zip Code):	(2) SHARE %	(3) SIGNATURE	(4) DATE (MM-DD-YYYY)
C(1) PARTICIPANT'S NAME AND ADDRESS (Zip Code):	(2) SHARE %	(3) SIGNATURE	(4) DATE (MM-DD-YYYY)
13. CCC USE ONLY	A. SIGNATURE OF CCC REPRESENTATIVE Tom Wenselton CED	B. DATE (MM-DD-YYYY) 09-08-2016	

NOTE: The following statement is made in accordance with the Privacy Act of 1974 (5 USC 552a - as amended). The authority for requesting the information identified on this form is 7 CFR Part 1410, the Commodity Credit Corporation Charter Act (15 U.S.C. 714 et seq.), the Food Security Act of 1985 (16 U.S.C. 3801 et seq.), and the Agricultural Act of 2014 (Pub. L. 113-79). The information will be used to determine eligibility to participate in and receive benefits under the Conservation Reserve Program. The information collected on this form may be disclosed to other Federal, State, Local government agencies, Tribal agencies, and nongovernmental entities that have been authorized access to the information by statute or regulation and/or as described in applicable Routine Uses identified in the System of Records Notice for USDA/FSA-2, Farm Records File (Automated). Providing the requested information is voluntary. However, failure to furnish the requested information will result in a determination of ineligibility to participate in and receive benefits under the Conservation Reserve Program.

This information collection is exempted from the Paperwork Reduction Act as specified in the Agricultural Act of 2014 (Pub. L. 113-79, Title I, Subtitle F, Administration). The provisions of appropriate criminal and civil fraud, privacy, and other statutes may be applicable to the information provided. **RETURN THIS COMPLETED FORM TO YOUR COUNTY FSA OFFICE.**

The U.S. Department of Agriculture (USDA) prohibits discrimination against its customers, employees, and applicants for employment on the basis of race, color, national origin, age, disability, sex, gender identity, religion, reprisal, and where applicable, political beliefs, marital status, familial or parental status, sexual orientation, or all or part of an individual's income is derived from any public assistance program, or protected genetic information in employment or in any program or activity conducted or funded by the Department. (Not all prohibited bases will apply to all programs and/or employment activities.) Persons with disabilities, who wish to file a program complaint, write to the address below or if you require alternative means of communication for program information (e.g., Braille, large print, audiotape, etc.) please contact USDA's TARGET Center at (202) 720-2600 (voice and TDD). Individuals who are deaf, hard of hearing, or have speech disabilities and wish to file either an EEO or program complaint, please contact USDA through the Federal Relay Service at (800) 877-8339 or (800) 845-6136 (in Spanish).

If you wish to file a Civil Rights program complaint of discrimination, complete the USDA Program Discrimination Complaint Form, found online at http://www.ascr.usda.gov/complaint_filing_cust.html, or at any USDA office, or call (866) 632-9992 to request the form. You may also write a letter containing all of the information requested in the form. Send your completed complaint form or letter by mail to U.S. Department of Agriculture, Director, Office of Adjudication, 1400 Independence Avenue, S.W., Washington, D.C. 20250-9410, by fax (202) 690-7442 or email at program.intake@usda.gov. USDA is an equal opportunity provider and employer.

☐ Original - County Office Copy

☐ Owner's Copy

☐ Operator's Copy

Reviewed
9-8-16
PJD

[illegible]

☐ Operator's Copy

U.S. DEPARTMENT OF AGRICULTURE NATURAL RESOURCES CONSERVATION SERVICE		CONSERVATION PLAN OR SCHEDULE OF OPERATIONS				NRCS-CPA-1155 03/2019	
PARTICIPANT ELIZABETH LACY		COUNTY AND STATE Pike County, Illinois		PROGRAM AND CONTRACT NUMBER CRP CP-1 11.619		FUND CODE	
LAND UNITS OR LEGAL DESCRIPTION Tract: 2934 Fields: 26		WATERSHED		ACRES 1.3		EXPIRATION DATE 9/30/2031	

Contract Item 1		Conservation Cover (327)	
CRP Re-enrollment - Maintain existing permanent conservation cover to meet the planned CRP objectives.			
Fields: Tract: 2934 Fields: 26			

Contract Item	PLANNED CONSERVATION TREATMENT	Planned Amount	Unit Cost	Cost Share Rate/Method	Completion Schedule and Estimated Cost Share or Payment by Year									
					2022	2023	2024	2025	2026	2027	2028	2029	2030	2031
1	Conservation Cover (327)	1.30 Ac		\$0										
1a	Re-Enrolled CRP Acreage, Cover Previously Established (IL2 CVR EST)	1.30 Ac	\$0.00/Ac	0% NC	0									

Contract Item 2		Early Successional Habitat Development-Mgt (647)	
Early Successional Habitat - Manage plant succession to develop and maintain early successional habitat that benefits desired wildlife and / or natural communities.			
Fields: Tract: 2934 Fields: 26			

Contract Item	PLANNED CONSERVATION TREATMENT	Planned Amount	Unit Cost	Cost Share Rate/Method	Completion Schedule and Estimated Cost Share or Payment by Year										
					2022	2023	2024	2025	2026	2027	2028	2029	2030	2031	
2	Early Successional Habitat Development-Mgt (647)	0.70 Ac		\$0											
2a	MCM No Cost Share - Disking (MCMNOCSDSK)	0.70 Ac	\$0.00/Ac	0% NC				0							

RECEIVED

AUG 25 2021

Pike County FSA

U.S. DEPARTMENT OF AGRICULTURE NATURAL RESOURCES CONSERVATION SERVICE		CONSERVATION PLAN OR SCHEDULE OF OPERATIONS		NRCS-CPA-1155 03/2019	
PARTICIPANT ELIZABETH LACY		COUNTY AND STATE Pike County, Illinois	PROGRAM AND CONTRACT NUMBER CRP CP-1 11,6019	FUND CODE Pike County, Ill	
LAND UNITS OR LEGAL DESCRIPTION Tract: 2934 Fields: 26		WATERSHED	ACRES 1.3	EXPIRATION DATE 9/30/2031	



RECEIVED

Contract Item 3		Early Successional Habitat Development-Mgt (647)	
Early Successional Habitat - Manage plant succession to develop and maintain early successional habitat that benefits desired wildlife and / or natural communities.			
Fields: Tract: 2934 Fields: 26			

Contract Item	PLANNED CONSERVATION TREATMENT	Planned Amount	Unit Cost	Cost Share Rate/Method	Completion Schedule and Estimated Cost Share or Payment by Year												
					2022	2023	2024	2025	2026	2027	2028	2029	2030	2031			
					\$	\$	\$	\$	\$	\$	\$	\$	\$	\$			
3	Early Successional Habitat Development-Mgt (647)	0.60 Ac		\$0													
3a	MCM No Cost Share - Disking (MCMNOCSDSK)	0.60 Ac	\$0.00/Ac	0% NC						0							

U.S. DEPARTMENT OF AGRICULTURE NATURAL RESOURCES CONSERVATION SERVICE		CONSERVATION PLAN OR SCHEDULE OF OPERATIONS		NRCS-CPA-1155 03/2019	
PARTICIPANT ELIZABETH LACY		COUNTY AND STATE Pike County, Illinois	PROGRAM AND CONTRACT NUMBER CRP CP-1 11,619		FUND CODE
LAND UNITS OR LEGAL DESCRIPTION Tract: 2934 Fields: 26		WATERSHED	ACRES 1.3	EXPIRATION DATE 9/30/2031	

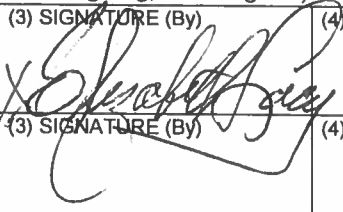
Signature of Reviewing Officials	
NRCS Approving Official Signature <i>July Piper</i>	Date 8-24-21
Approved By Signature	Date
PIKE COUNTY SWCD Signature <i>Brad Suda</i>	Date 08/24/21
FARM SERVICE AGENCY Signature <i>Tom Wersinger</i>	Date 8/25/21
APPROVING OFFICIAL	

CRP-1 (07-06-20)		U.S. DEPARTMENT OF AGRICULTURE Commodity Credit Corporation		1. ST. & CO. CODE & ADMIN. LOCATION 17 149		2. SIGN-UP NUMBER 55	
CONSERVATION RESERVE PROGRAM CONTRACT				3. CONTRACT NUMBER 11.619		4. ACRES FOR ENROLLMENT 1.30	
5A. COUNTY FSA OFFICE ADDRESS (Include Zip Code) PIKE COUNTY FARM SERVICE AGENCY 1319 W. WASHINGTON ST. PITTSFIELD, IL 62363-0000				6. TRACT NUMBER 2934		7. CONTRACT PERIOD FROM: (MM-DD-YYYY) TO: (MM-DD-YYYY) 10-01-2021 09-30-2031	
5B. COUNTY FSA OFFICE PHONE NUMBER (Include Area Code): (217) 285-5448 x2				8. SIGNUP TYPE: HEL Illinois			
<p>THIS CONTRACT is entered into between the Commodity Credit Corporation (referred to as "CCC") and the undersigned owners, operators, or tenants (referred to as "the Participant"). The Participant agrees to place the designated acreage into the Conservation Reserve Program ("CRP") or other use set by CCC for the stipulated contract period from the date the Contract is executed by the CCC. The Participant also agrees to implement on such designated acreage the Conservation Plan developed for such acreage and approved by the CCC and the Participant. Additionally, the Participant and CCC agree to comply with the terms and conditions contained in this Contract, including the Appendix to this Contract, entitled Appendix to CRP-1, Conservation Reserve Program Contract (referred to as "Appendix"). By signing below, the Participant acknowledges receipt of a copy of the Appendix/Appendices for the applicable contract period. The terms and conditions of this contract are contained in this Form CRP-1 and in the CRP-1 Appendix and any addendum thereto. BY SIGNING THIS CONTRACT PARTICIPANTS ACKNOWLEDGE RECEIPT OF THE FOLLOWING FORMS: CRP-1; CRP-1 Appendix and any addendum thereto; and, CRP-2, CRP-2C, CRP-2G, or CRP-2C30, as applicable.</p>							
9A. Rental Rate Per Acre \$ 238.05		10. Identification of CRP Land (See Page 2 for additional space)					
9B. Annual Contract Payment \$ 309.00		A. Tract No. 2934		B. Field No. 0026		C. Practice No. CP1	
9C. First Year Payment \$						D. Acres 1.30	
(Item 9C is applicable only when the first year payment is prorated.)						E. Total Estimated Cost-Share \$ 91.00	
11. PARTICIPANTS (If more than three individuals are signing, see Page 3.)							
A(1) PARTICIPANT'S NAME AND ADDRESS (Include Zip Code) ELIZABETH LACY 349 W FAYETTE ST PITTSFIELD, IL 62363-1878		(2) SHARE 100.00 %		(3) SIGNATURE (By) 		(4) TITLE/RELATIONSHIP OF THE INDIVIDUAL SIGNING IN THE REPRESENTATIVE CAPACITY	
B(1) PARTICIPANT'S NAME AND ADDRESS (Include Zip Code)		(2) SHARE %		(3) SIGNATURE (By)		(4) TITLE/RELATIONSHIP OF THE INDIVIDUAL SIGNING IN THE REPRESENTATIVE CAPACITY	
C(1) PARTICIPANT'S NAME AND ADDRESS (Include Zip Code)		(2) SHARE %		(3) SIGNATURE (By)		(4) TITLE/RELATIONSHIP OF THE INDIVIDUAL SIGNING IN THE REPRESENTATIVE CAPACITY	
12. CCC USE ONLY		A. SIGNATURE OF CCC REPRESENTATIVE 					B. DATE (MM-DD-YYYY) 08-25-2021
<p>NOTE: The following statement is made in accordance with the Privacy Act of 1974 (5 USC 552a - as amended). The authority for requesting the information identified on this form is the Commodity Credit Corporation Charter Act (15 U.S.C. 714 et seq.), the Food Security Act of 1985 (16 U.S.C. 3801 et seq.), the Agricultural Act of 2014 (16 U.S.C. 3831 et seq.), the Agricultural Improvement Act of 2018 (Pub. L. 115-334) and 7 CFR Part 1410. The information will be used to determine eligibility to participate in and receive benefits under the Conservation Reserve Program. The information collected on this form may be disclosed to other Federal, State, Local government agencies, Tribal agencies, and nongovernmental entities that have been authorized access to the information by statute or regulation and/or as described in applicable Routine Uses identified in the System of Records Notice for USDA/FSA-2, Farm Records File (Automated). Providing the requested information is voluntary. However, failure to furnish the requested information will result in a determination of ineligibility to participate in and receive benefits under the Conservation Reserve Program.</p> <p>Paperwork Reduction Act (PRA) Statement: The information collection is exempted from PRA as specified in 16 U.S.C. 3846(b)(1). The provisions of appropriate criminal and civil fraud, privacy, and other statutes may be applicable to the information provided. RETURN THIS COMPLETED FORM TO YOUR COUNTY FSA OFFICE.</p> <p>In accordance with Federal civil rights law and U.S. Department of Agriculture (USDA) civil rights regulations and policies, the USDA, its Agencies, offices, and employees, and institutions participating in or administering USDA programs are prohibited from discriminating based on race, color, national origin, religion, sex, gender identity (including gender expression), sexual orientation, disability, age, marital status, family/parental status, income derived from a public assistance program, political beliefs, or reprisal or retaliation for prior civil rights activity, in any program or activity conducted or funded by USDA (not all bases apply to all programs). Remedies and complaint filing deadlines vary by program or incident.</p> <p>Persons with disabilities who require alternative means of communication for program information (e.g., Braille, large print, audiotape, American Sign Language, etc.) should contact the responsible Agency or USDA's TARGET Center at (202) 720-2600 (voice and TTY) or contact USDA through the Federal Relay Service at (800) 877-8339. Additionally, program information may be made available in languages other than English.</p> <p>To file a program discrimination complaint, complete the USDA Program Discrimination Complaint Form, AD-3027, found online at http://www.ascr.usda.gov/complaint_filing_cust.html and at any USDA office or write a letter addressed to USDA and provide in the letter all of the information requested in the form. To request a copy of the complaint form, call (866) 632-9992. Submit your completed form or letter to USDA by: (1) mail: U.S. Department of Agriculture Office of the Assistant Secretary for Civil Rights 1400 Independence Avenue, SW Washington, D.C. 20250-9410; (2) fax: (202) 690-7442; or (3) email: program.intake@usda.gov. USDA is an equal opportunity provider, employer, and lender.</p>							

RECEIVED

AUG 06 2021

Pike County FSA

Date Printed: 06/17/2021

mk
8.6.21

U.S. DEPARTMENT OF AGRICULTURE NATURAL RESOURCES CONSERVATION SERVICE		CONSERVATION PLAN OR SCHEDULE OF OPERATIONS				NRCS-CPA-1155 03/2019	
PARTICIPANT ELIZABETH LACY		COUNTY AND STATE Pike County, Illinois		PROGRAM AND CONTRACT NUMBER CRP CP-1 11.619		FUND CODE	
LAND UNITS OR LEGAL DESCRIPTION Tract: 2934 Fields: 26		WATERSHED		ACRES 1.3		EXPIRATION DATE 9/30/2031	

Contract Item 1		Conservation Cover (327)	
CRP Re-enrollment - Maintain existing permanent conservation cover to meet the planned CRP objectives.			
Fields: Tract: 2934 Fields: 26			

Contract Item	PLANNED CONSERVATION TREATMENT	Planned Amount	Unit Cost	Cost Share Rate/Method	Completion Schedule and Estimated Cost Share or Payment by Year									
					2022	2023	2024	2025	2026	2027	2028	2029	2030	2031
1	Conservation Cover (327)	1.30 Ac		\$0										
1a	Re-Enrolled CRP Acreage, Cover Previously Established (IL2 CVR EST)	1.30 Ac	\$0.00/Ac	0% NC	0									

Contract Item 2		Early Successional Habitat Development-Mgt (647)	
Early Successional Habitat - Manage plant succession to develop and maintain early successional habitat that benefits desired wildlife and / or natural communities.			
Fields: Tract: 2934 Fields: 26			

Contract Item	PLANNED CONSERVATION TREATMENT	Planned Amount	Unit Cost	Cost Share Rate/Method	Completion Schedule and Estimated Cost Share or Payment by Year										
					2022	2023	2024	2025	2026	2027	2028	2029	2030	2031	
2	Early Successional Habitat Development-Mgt (647)	0.70 Ac		\$0											
2a	MCM No Cost Share - Disking (MCMNOCSDSK)	0.70 Ac	\$0.00/Ac	0% NC				0							

RECEIVED

AUG 25 2021

Pike County FSA

U.S. DEPARTMENT OF AGRICULTURE NATURAL RESOURCES CONSERVATION SERVICE		CONSERVATION PLAN OR SCHEDULE OF OPERATIONS		NRCS-CPA-1155 03/2019	
PARTICIPANT ELIZABETH LACY		COUNTY AND STATE Pike County, Illinois	PROGRAM AND CONTRACT NUMBER CRP CP-1 11,6019	FUND CODE Pike County, Ill	
LAND UNITS OR LEGAL DESCRIPTION Tract: 2934 Fields: 26		WATERSHED	ACRES 1.3	EXPIRATION DATE 9/30/2031	

RECEIVED

Contract Item 3		Early Successional Habitat Development-Mgt (647)	
Early Successional Habitat - Manage plant succession to develop and maintain early successional habitat that benefits desired wildlife and / or natural communities.			
Fields: Tract: 2934 Fields: 26			

Contract Item	PLANNED CONSERVATION TREATMENT	Planned Amount	Unit Cost	Cost Share Rate/Method	Completion Schedule and Estimated Cost Share or Payment by Year												
					2022	2023	2024	2025	2026	2027	2028	2029	2030	2031			
					\$	\$	\$	\$	\$	\$	\$	\$	\$	\$			
3	Early Successional Habitat Development-Mgt (647)	0.60 Ac		\$0													
3a	MCM No Cost Share - Disking (MCMNOCSDSK)	0.60 Ac	\$0.00/Ac	0% NC						0							

U.S. DEPARTMENT OF AGRICULTURE NATURAL RESOURCES CONSERVATION SERVICE		CONSERVATION PLAN OR SCHEDULE OF OPERATIONS		NRCS-CPA-1155 03/2019	
PARTICIPANT ELIZABETH LACY		COUNTY AND STATE Pike County, Illinois	PROGRAM AND CONTRACT NUMBER CRP CP-1 11,619	FUND CODE	
LAND UNITS OR LEGAL DESCRIPTION Tract: 2934 Fields: 26		WATERSHED	ACRES 1.3	EXPIRATION DATE 9/30/2031	

Signature of Reviewing Officials	
NRCS Approving Official Signature <i>July Piper</i>	Date 8-24-21
Approved By Signature	Date
PIKE COUNTY SWCD Signature <i>Brad Suda</i>	Date 08/24/21
FARM SERVICE AGENCY Signature <i>Tom Wersinger</i>	Date 8/25/21
APPROVING OFFICIAL	

CRP-1 (07-06-20)		U.S. DEPARTMENT OF AGRICULTURE Commodity Credit Corporation	
CONSERVATION RESERVE PROGRAM CONTRACT		1. ST. & CO. CODE & ADMIN. LOCATION <div style="text-align: center;">17 149</div>	
5A. COUNTY FSA OFFICE ADDRESS (Include Zip Code) PIKE COUNTY FARM SERVICE AGENCY #2 E Industrial Park Dr PITTSFIELD, IL 62363-0000		2. SIGN-UP NUMBER <div style="text-align: center;">59</div>	
5B. COUNTY FSA OFFICE PHONE NUMBER (Include Area Code): (217) 285-5448 x2		3. CONTRACT NUMBER <div style="text-align: center; font-size: 1.2em;">11,799</div>	
6. TRACT NUMBER <div style="text-align: center;">2934</div>		7. CONTRACT PERIOD FROM: (MM-DD-YYYY) TO: (MM-DD-YYYY) <div style="text-align: center; font-size: 1.2em;">01-01-2023 09-30-2037</div>	
8. SIGNUP TYPE: SAFE - IL Quail SAFE			
THIS CONTRACT is entered into between the Commodity Credit Corporation (referred to as "CCC") and the undersigned owners, operators, or tenants (referred to as "the Participant"). The Participant agrees to place the designated acreage into the Conservation Reserve Program ("CRP") or other use set by CCC for the stipulated contract period from the date the Contract is executed by the CCC. The Participant also agrees to implement on such designated acreage the Conservation Plan developed for such acreage and approved by the CCC and the Participant. Additionally, the Participant and CCC agree to comply with the terms and conditions contained in this Contract, including the Appendix to this Contract, entitled Appendix to CRP-1, Conservation Reserve Program Contract (referred to as "Appendix"). By signing below, the Participant acknowledges receipt of a copy of the Appendix/Appendices for the applicable contract period. The terms and conditions of this contract are contained in this Form CRP-1 and in the CRP-1 Appendix and any addendum thereto. BY SIGNING THIS CONTRACT PARTICIPANTS ACKNOWLEDGE RECEIPT OF THE FOLLOWING FORMS: CRP-1; CRP-1 Appendix and any addendum thereto; and, CRP-2, CRP-2C, CRP-2G, or CRP-2C30, as applicable.			
9A. Rental Rate Per Acre \$ 244.11		10. Identification of CRP Land (See Page 2 for additional space)	
9B. Annual Contract Payment \$ 6,098.00		A. Tract No. <div style="text-align: center;">2934</div>	B. Field No. <div style="text-align: center;">0040</div>
9C. First Year Payment \$		C. Practice No. <div style="text-align: center;">CP38E-2</div>	D. Acres <div style="text-align: center;">24.98</div>
(Item 9C is applicable only when the first year payment is prorated.)		E. Total Estimated Cost-Share <div style="text-align: center;">\$ 3,247.00</div>	
11. PARTICIPANTS (If more than three individuals are signing, see Page 3.)			
A(1) PARTICIPANT'S NAME AND ADDRESS (Include Zip Code) <small>ELIZABETH LACY & BRENDA HIDDENDORF 40661 243RD AVE PITTSFIELD, IL 62363-2266</small>	(2) SHARE <div style="text-align: center;">100.00 %</div>	(3) SIGNATURE (By) <div style="text-align: center;"><i>Brenda Middendorf</i></div>	(4) TITLE/RELATIONSHIP OF THE INDIVIDUAL SIGNING IN THE REPRESENTATIVE CAPACITY <div style="text-align: center;">POA</div>
B(1) PARTICIPANT'S NAME AND ADDRESS (Include Zip Code)	(2) SHARE <div style="text-align: center;">%</div>	(3) SIGNATURE (By)	(4) TITLE/RELATIONSHIP OF THE INDIVIDUAL SIGNING IN THE REPRESENTATIVE CAPACITY
C(1) PARTICIPANT'S NAME AND ADDRESS (Include Zip Code)	(2) SHARE <div style="text-align: center;">%</div>	(3) SIGNATURE (By)	(4) TITLE/RELATIONSHIP OF THE INDIVIDUAL SIGNING IN THE REPRESENTATIVE CAPACITY
12. CCC USE ONLY		A. SIGNATURE OF CCC REPRESENTATIVE <div style="text-align: center;"><i>Meredith Shaw</i></div>	
NOTE: The following statement is made in accordance with the Privacy Act of 1974 (5 USC 552a - as amended). The authority for requesting the information identified on this form is the Commodity Credit Corporation Charter Act (15 U.S.C. 714 et seq.), the Food Security Act of 1985 (16 U.S.C. 3801 et seq.), the Agricultural Act of 2014 (16 U.S.C. 3831 et seq.), the Agricultural Improvement Act of 2018 (Pub. L. 115-334) and 7 CFR Part 1410. The information will be used to determine eligibility to participate in and receive benefits under the Conservation Reserve Program. The information collected on this form may be disclosed to other Federal, State, Local government agencies, Tribal agencies, and nongovernmental entities that have been authorized access to the information by statute or regulation and/or as described in applicable Routine Uses identified in the System of Records Notice for USDA/FSA-2, Farm Records File (Automated). Providing the requested information is voluntary. However, failure to furnish the requested information will result in a determination of ineligibility to participate in and receive benefits under the Conservation Reserve Program.		B. DATE (MM-DD-YYYY) <div style="text-align: center;">12-27-22</div>	

Paperwork Reduction Act (PRA) Statement: The information collection is exempted from PRA as specified in 16 U.S.C. 3846(b)(1). The provisions of appropriate criminal and civil fraud, privacy, and other statutes may be applicable to the information provided. **RETURN THIS COMPLETED FORM TO YOUR COUNTY FSA OFFICE.**

In accordance with Federal civil rights law and U.S. Department of Agriculture (USDA) civil rights regulations and policies, the USDA, its Agencies, offices, and employees, and institutions participating in or administering USDA programs are prohibited from discriminating based on race, color, national origin, religion, sex, gender identity (including gender expression), sexual orientation, disability, age, marital status, family/parental status, income derived from a public assistance program, political beliefs, or reprisal or retaliation for prior civil rights activity, in any program or activity conducted or funded by USDA (not all bases apply to all programs). Remedies and complaint filing deadlines vary by program or incident.

Persons with disabilities who require alternative means of communication for program information (e.g., Braille, large print, audiotope, American Sign Language, etc.) should contact the responsible Agency or USDA's TARGET Center at (202) 720-2600 (voice and TTY) or contact USDA through the Federal Relay Service at (800) 877-8339. Additionally, program information may be made available in languages other than English.

To file a program discrimination complaint, complete the USDA Program Discrimination Complaint Form, AD-3027, found online at http://www.ascr.usda.gov/complaint_filing_cust.html and at any USDA office or write a letter addressed to USDA and provide in the letter all of the information requested in the form. To request a copy of the complaint form, call (866) 632-9992. Submit your completed form or letter to USDA by: (1) mail: U.S. Department of Agriculture Office of the Assistant Secretary for Civil Rights 1400 Independence Avenue, SW Washington, D.C. 20250-9410; (2) fax: (202) 690-7442; or (3) email: program.intake@usda.gov. USDA is an equal opportunity provider, employer, and lender.

RECEIVED

Pike County FSA

Date Printed: 12/19/2022

U.S. DEPARTMENT OF AGRICULTURE NATURAL RESOURCES CONSERVATION SERVICE		CONSERVATION PLAN OR SCHEDULE OF OPERATIONS		NRCS-CPA-1155 03/2019	
PARTICIPANT ELIZABETH LACY		COUNTY AND STATE Pike County, Illinois	PROGRAM AND CONTRACT NUMBER CRP	FUND CODE	
LAND UNITS OR LEGAL DESCRIPTION Tract: 2934 Fields: 40		WATERSHED Not Applicable	ACRES 24.98	EXPIRATION DATE 9/30/2037	
		11,799			

Contract Item 1		Conservation Cover (327)	
General Cover - Establish and/or maintain permanent vegetation to reduce wind and water erosion, delivery of sediment to surface water, to reduce particulate matter and precursors, and reduce greenhouse gases.			
Fields: Tract: 2934 Fields: 40			

Contract Item	PLANNED CONSERVATION TREATMENT	Planned Amount	Unit Cost	Cost Share Rate/Method	Completion Schedule and Estimated Cost Share or Payment by Year										
					2023	2024	2025	2026	2027	2028	2029	2030	2031	2032	
1	Conservation Cover (327)	24.98 Ac		\$3,618	\$										
1a	Seed - Permanent Native Grasses and Legumes (CRPSEED 2)	24.98 Ac	\$246.26/Ac	50% AM	3,076										
1b	Site Prep and Seeding (No Seed Costs) - Grass (IL2 SP GRASS)	24.98 Ac	\$43.34/Ac	50% AM	542										

Contract Item 2		Conservation Cover (327)	
General Cover - Establish and/or maintain permanent vegetation to reduce wind and water erosion, delivery of sediment to surface water, to reduce particulate matter and precursors, and reduce greenhouse gases.			
Fields: Tract: 2934 Fields: 40			

Contract Item	PLANNED CONSERVATION TREATMENT	Planned Amount	Unit Cost	Cost Share Rate/Method	Completion Schedule and Estimated Cost Share or Payment by Year									
					2023	2024	2025	2026	2027	2028	2029	2030	2031	2032
2	Conservation Cover (327)	8.30 Ac		\$0										
2a	MCM No Cost Share - Seeding (MCMNOCSEED)	8.30 Ac	\$0.00/Ac	0% NC				0						

U.S. DEPARTMENT OF AGRICULTURE NATURAL RESOURCES CONSERVATION SERVICE		CONSERVATION PLAN OR SCHEDULE OF OPERATIONS			NRCS-CPA-1155 03/2019	
PARTICIPANT ELIZABETH LACY		COUNTY AND STATE Pike County, Illinois	PROGRAM AND CONTRACT NUMBER CRP	FUND CODE		
LAND UNITS OR LEGAL DESCRIPTION Tract: 2934 Fields: 40		WATERSHED Not Applicable	ACRES 24.98	EXPIRATION DATE 9/30/2037		
		11,799				

Contract Item 3		Conservation Cover (327)	
General Cover - Establish and/or maintain permanent vegetation to reduce wind and water erosion, delivery of sediment to surface water, to reduce particulate matter and precursors, and reduce greenhouse gases.			
Fields: Tract: 2934 Fields: 40			

Contract Item	PLANNED CONSERVATION TREATMENT	Planned Amount	Unit Cost	Cost Share Rate/Method	Completion Schedule and Estimated Cost Share or Payment by Year										
					2023	2024	2025	2026	2027	2028	2029	2030	2031	2032	
3	Conservation Cover (327)	8.30 Ac		\$0											
3a	MCM No Cost Share - Seeding (MCMNOCSEED)	8.30 Ac	\$0.00/Ac	0% NC						0					

Contract Item 4		Conservation Cover (327)	
General Cover - Establish and/or maintain permanent vegetation to reduce wind and water erosion, delivery of sediment to surface water, to reduce particulate matter and precursors, and reduce greenhouse gases.			
Fields: Tract: 2934 Fields: 40			

Contract Item	PLANNED CONSERVATION TREATMENT	Planned Amount	Unit Cost	Cost Share Rate/Method	Completion Schedule and Estimated Cost Share or Payment by Year										
					2023	2024	2025	2026	2027	2028	2029	2030	2031	2032	
4	Conservation Cover (327)	8.30 Ac		\$0											
4a	MCM No Cost Share - Seeding (MCMNOCSEED)	8.30 Ac	\$0.00/Ac	0% NC							0				

U.S. DEPARTMENT OF AGRICULTURE NATURAL RESOURCES CONSERVATION SERVICE		CONSERVATION PLAN OR SCHEDULE OF OPERATIONS			NRCS-CPA-1155 03/2019	
PARTICIPANT ELIZABETH LACY		COUNTY AND STATE Pike County, Illinois	PROGRAM AND CONTRACT NUMBER CRP	FUND CODE		
LAND UNITS OR LEGAL DESCRIPTION Tract: 2934 Fields: 40		WATERSHED Not Applicable	ACRES 24.98	EXPIRATION DATE 9/30/2037		

Contract Item 5Conservation Cover (327)														
General Cover - Establish and/or maintain permanent vegetation to reduce wind and water erosion, delivery of sediment to surface water, to reduce particulate matter and precursors, and reduce greenhouse gases.														
Fields: Tract: 2934 Fields: 40														
Contract Item	PLANNED CONSERVATION TREATMENT	Planned Amount	Unit Cost	Cost Share Rate/Method	Completion Schedule and Estimated Cost Share or Payment by Year									
					2023 \$	2024 \$	2025 \$	2026 \$	2027 \$	2028 \$	2029 \$	2030 \$	2031 \$	2032 \$
5	Conservation Cover (327)	8.30 Ac		\$0										
5a	MCM No Cost Share - Seeding (MCMNOCSEED)	8.30 Ac	\$0.00/Ac	0% NC										0

Contract Item 6Conservation Cover (327)														
General Cover - Establish and/or maintain permanent vegetation to reduce wind and water erosion, delivery of sediment to surface water, to reduce particulate matter and precursors, and reduce greenhouse gases.														
Fields: Tract: 2934 Fields: 40														
Contract Item	PLANNED CONSERVATION TREATMENT	Planned Amount	Unit Cost	Cost Share Rate/Method	Completion Schedule and Estimated Cost Share or Payment by Year									
					2023	2024	2025	2026	2027	2028	2029	2030	2031	2032
6	Conservation Cover (327)	8.30 Ac		\$0										
6a	MCM No Cost Share - Seeding (MCMNOCSEED)	8.30 Ac	\$0.00/Ac	0% NC										0

U.S. DEPARTMENT OF AGRICULTURE NATURAL RESOURCES CONSERVATION SERVICE		CONSERVATION PLAN OR SCHEDULE OF OPERATIONS				NRCS-CPA-1155 03/2019	
PARTICIPANT ELIZABETH LACY		COUNTY AND STATE Pike County, Illinois		PROGRAM AND CONTRACT NUMBER CRP		FUND CODE	
LAND UNITS OR LEGAL DESCRIPTION Tract: 2934 Fields: 40		WATERSHED Not Applicable		ACRES 24.98		EXPIRATION DATE 9/30/2037	
		11,799					

Contract Item 7 Conservation Cover (327)												
General Cover - Establish and/or maintain permanent vegetation to reduce wind and water erosion, delivery of sediment to surface water, to reduce particulate matter and precursors, and reduce greenhouse gases.												
Fields: Tract: 2934 Fields: 40												
Contract Item	PLANNED CONSERVATION TREATMENT	Planned Amount	Unit Cost	Cost Share Rate/Method	Completion Schedule and Estimated Cost Share or Payment by Year							
					2023 \$	2024 \$	2025 \$	2026 \$	2027 \$	2028 \$	2029 \$	2030 \$
7	Conservation Cover (327)	8.30 Ac		\$0	This item has nothing scheduled in the first ten years, refer to subsequent pages for the schedule for this Contract Item.							
7a	MCM No Cost Share - Seeding (MCMNOCSEED)	8.30 Ac	\$0.00/Ac	0% NC								

Contract Item 7 Conservation Cover (327)						
General Cover - Establish and/or maintain permanent vegetation to reduce wind and water erosion, delivery of sediment to surface water, to reduce particulate matter and precursors, and reduce greenhouse gases.						
Fields: Tract: 2934 Fields: 40						
Contract Item	PLANNED CONSERVATION TREATMENT	Planned Amount	Unit Cost	Cost Share Rate/Method	Completion Schedule and Estimated Cost Share or Payment by Year	
					2023 \$	2033 \$
7	Conservation Cover (327)	8.30 Ac		\$0		
7a	MCM No Cost Share - Seeding (MCMNOCSEED)	8.30 Ac	\$0.00/Ac	0% NC	0	

U.S. DEPARTMENT OF AGRICULTURE NATURAL RESOURCES CONSERVATION SERVICE		CONSERVATION PLAN OR SCHEDULE OF OPERATIONS				NRCS-CPA-1155 03/2019	
PARTICIPANT ELIZABETH LACY		COUNTY AND STATE Pike County, Illinois		PROGRAM AND CONTRACT NUMBER CRP		FUND CODE	
LAND UNITS OR LEGAL DESCRIPTION Tract: 2934 Fields: 40		WATERSHED Not Applicable		ACRES 24.98		EXPIRATION DATE 9/30/2037	

11,799

Total Cost-Share or Payment by Year												
Year	2023	2024	2025	2026	2027	2028	2029	2030	2031	2032	Total Payment	
Amount(\$)	3,618			0	0	0			0	0	\$3,618	
	Year			2033			Total Payment					
Amount(\$)				0			\$3,618					

NOTES: A. All items numbers on form NRCS-CPA-1155 must be carried out as part of this contract to prevent violation.

B. When established, the conservation practices identified by the numbered items must be maintained by the participant at no cost to the government.

C. All cost share rates are based on average cost (AC) with the following exceptions.

AA = Actual costs not to exceed average cost. FR = Flat rate. NC = Non cost-shared. AM = Actual cost not to exceed the specified maximum.

NP = Non-Participant Payment.

D. By signing, the participant acknowledges receipt of this conservation plan including this form NRCS-CPA-1155 and agrees to comply with the terms and conditions here of.



Certification of Participants	
Signature	Date
<i>Brenda Maddendry</i> ELIZABETH LACY	12-27-22

RECEIVED

DEC 27 2022

Pike County FSA

U.S. DEPARTMENT OF AGRICULTURE NATURAL RESOURCES CONSERVATION SERVICE		CONSERVATION PLAN OR SCHEDULE OF OPERATIONS		NRCS-CPA-1155 03/2019	
PARTICIPANT ELIZABETH LACY		COUNTY AND STATE Pike County, Illinois	PROGRAM AND CONTRACT NUMBER CRP 43-23-3071 11,799	FUND CODE	
LAND UNITS OR LEGAL DESCRIPTION Tract: 2934 Fields: 40		WATERSHED Not Applicable	ACRES 24.98	EXPIRATION DATE 9/30/2037	

Signature of Reviewing Officials	
Technical Adequacy Certification Signature	Date
NRCS Approving Official Signature 	Date 12-19-22
Pike County Soil and Water Conservation District Signature BRADLEY SMITH (Affiliate)	Digitally signed by BRADLEY SMITH (Affiliate) Date: 2022.12.19 14:37:58 -06'00'
Farm Service Agency Signature 	Date
Approving Official	12-27-2022

PRIVACY ACT

The following statements are made in accordance with the Privacy Act of 1974 (5 U.S.C 522a). Furnishing this information is voluntary; however failure to furnish correct, complete information will result in the withholding or withdrawal of such technical or financial assistance. The information may be furnished to other USDA agencies, the Internal Revenue Service, the Department of Justice, or other state or federal law enforcement agencies, or in response to orders of a court, magistrate, or administrative tribunal.

This information collection is exempted from the Paperwork Reduction Act under 16 U.S.C. 3801 note and 16 U.S.C. 3846.

NONDISCRIMINATION STATEMENT

In accordance with Federal civil rights law and U.S. Department of Agriculture (USDA) civil rights regulations and policies, the USDA, its Agencies, offices, and employees, and institutions participating in or administering USDA programs are prohibited from discriminating based on race, color, national origin, religion, sex, gender identity (including gender expression), sexual orientation, disability, age, marital status, family/parental status, income derived from a public assistance program, political beliefs, or reprisal or retaliation for prior civil rights activity, in any program or activity conducted or funded by USDA (not all bases apply to all programs). Remedies and complaint filing deadlines vary by program or incident.

Persons with disabilities who require alternative means of communication for program information (e.g., Braille, large print, audiotape, American Sign Language, etc.) should contact the responsible Agency or USDA's TARGET Center at (202) 720-2600 (voice and TTY) or contact USDA through the Federal Relay Service at (800) 877-8339. Additionally, program information may be made available in languages other than English.

To file a program discrimination complaint, complete the USDA Program Discrimination Complaint Form, AD-3027, found online at How to File a Program Discrimination Complaint at any USDA office or write a letter addressed to USDA and provide in the letter all of the information requested in the form. To request a copy of the complaint form, call (866) 632-9992. Submit your completed form or letter to USDA by: (1) mail: U.S. Department of Agriculture, Office of the Assistant Secretary for Civil Rights, 1400 Independence Avenue, SW Washington, D.C. 20250-9410; (2) fax: (202) 690-7442; or (3) email: program.intake@usda.gov.

USDA is an equal opportunity provider, employer, and lender.

CRP-1 (07-06-20)		U.S. DEPARTMENT OF AGRICULTURE Commodity Credit Corporation																					
CONSERVATION RESERVE PROGRAM CONTRACT		1. ST. & CO. CODE & ADMIN. LOCATION 17 149																					
5A. COUNTY FSA OFFICE ADDRESS (Include Zip Code) PIKE COUNTY FARM SERVICE AGENCY #2 E Industrial Park Dr PITTSFIELD, IL 62363-0000		2. SIGN-UP NUMBER 59																					
5B. COUNTY FSA OFFICE PHONE NUMBER (Include Area Code): (217) 285-5448 x2		3. CONTRACT NUMBER 11820																					
6. TRACT NUMBER 2934		7. CONTRACT PERIOD FROM: (MM-DD-YYYY) 10-01-2023 TO: (MM-DD-YYYY) 09-30-2023																					
8. SIGNUP TYPE: HEL Illinois																							
<p>THIS CONTRACT is entered into between the Commodity Credit Corporation (referred to as "CCC") and the undersigned owners, operators, or tenants (referred to as "the Participant"). The Participant agrees to place the designated acreage into the Conservation Reserve Program ("CRP") or other use set by CCC for the stipulated contract period from the date the Contract is executed by the CCC. The Participant also agrees to implement on such designated acreage the Conservation Plan developed for such acreage and approved by the CCC and the Participant. Additionally, the Participant and CCC agree to comply with the terms and conditions contained in this Contract, including the Appendix to this Contract, entitled Appendix to CRP-1, Conservation Reserve Program Contract (referred to as "Appendix"). By signing below, the Participant acknowledges receipt of a copy of the Appendix/Appendices for the applicable contract period. The terms and conditions of this contract are contained in this Form CRP-1 and in the CRP-1 Appendix and any addendum thereto. BY SIGNING THIS CONTRACT PARTICIPANTS ACKNOWLEDGE RECEIPT OF THE FOLLOWING FORMS: CRP-1; CRP-1 Appendix and any addendum thereto; and, CRP-2, CRP-2C, CRP-2G, or CRP-2C30, as applicable.</p>																							
9A. Rental Rate Per Acre \$ 253.67		10. Identification of CRP Land (See Page 2 for additional space)																					
9B. Annual Contract Payment \$ 3,813.00		<table border="1" style="width:100%; border-collapse: collapse;"> <thead> <tr> <th style="width:15%;">A. Tract No.</th> <th style="width:15%;">B. Field No.</th> <th style="width:15%;">C. Practice No.</th> <th style="width:15%;">D. Acres</th> <th style="width:20%;">E. Total Estimated Cost-Share</th> </tr> </thead> <tbody> <tr> <td>2934</td> <td>0013</td> <td>CP1</td> <td>9.63</td> <td>\$ 674.00</td> </tr> <tr> <td>2934</td> <td>0029</td> <td>CP1</td> <td>1.29</td> <td>\$ 90.00</td> </tr> <tr> <td>2934</td> <td>0041</td> <td>CP1</td> <td>1.70</td> <td>\$ 119.00</td> </tr> </tbody> </table>		A. Tract No.	B. Field No.	C. Practice No.	D. Acres	E. Total Estimated Cost-Share	2934	0013	CP1	9.63	\$ 674.00	2934	0029	CP1	1.29	\$ 90.00	2934	0041	CP1	1.70	\$ 119.00
A. Tract No.	B. Field No.	C. Practice No.	D. Acres	E. Total Estimated Cost-Share																			
2934	0013	CP1	9.63	\$ 674.00																			
2934	0029	CP1	1.29	\$ 90.00																			
2934	0041	CP1	1.70	\$ 119.00																			
9C. First Year Payment \$		(Item 9C is applicable only when the first year payment is prorated.)																					
11. PARTICIPANTS (If more than three individuals are signing, see Page 3.)																							
A(1) PARTICIPANT'S NAME AND ADDRESS (Include Zip Code) ELIZABETH LACY 1 BRENDIA HEDDENOFF 42661 243RD AVE PITTSFIELD, IL 62363-0000		(2) SHARE 100.00 %																					
B(1) PARTICIPANT'S NAME AND ADDRESS (Include Zip Code)		(3) SIGNATURE (By) <i>Brendia Heddenoff</i>																					
C(1) PARTICIPANT'S NAME AND ADDRESS (Include Zip Code)		(4) TITLE/RELATIONSHIP OF THE INDIVIDUAL SIGNING IN THE REPRESENTATIVE CAPACITY POA																					
(5) DATE (MM-DD-YYYY) 4-19-23																							
(5) DATE (MM-DD-YYYY)																							
(5) DATE (MM-DD-YYYY)																							
12. CCC USE ONLY		A. SIGNATURE OF CCC REPRESENTATIVE <i>Green K-L</i>																					
B. DATE (MM-DD-YYYY) 6/14/2023																							
<p>NOTE: The following statement is made in accordance with the Privacy Act of 1974 (5 USC §52a - as amended). The authority for requesting the information identified on this form is the Commodity Credit Corporation Charter Act (15 U.S.C. 714 et seq.), the Food Security Act of 1985 (16 U.S.C. 3801 et seq.), the Agricultural Act of 2014 (16 U.S.C. 3831 et seq.), the Agricultural Improvement Act of 2018 (Pub. L. 115-334) and 7 CFR Part 1410. The information will be used to determine eligibility to participate in and receive benefits under the Conservation Reserve Program. The information collected on this form may be disclosed to other Federal, State, Local government agencies, Tribal agencies, and nongovernmental entities that have been authorized access to the information by statute or regulation and/or as described in applicable Routine Uses identified in the System of Records Notice for USDA/FSA-2, Farm Records File (Automated). Providing the requested information is voluntary. However, failure to furnish the requested information will result in a determination of ineligibility to participate in and receive benefits under the Conservation Reserve Program.</p> <p>Paperwork Reduction Act (PRA) Statement: The information collection is exempted from PRA as specified in 16 U.S.C. 3846(b)(1). The provisions of appropriate criminal and civil fraud, privacy, and other statutes may be applicable to the information provided. RETURN THIS COMPLETED FORM TO YOUR COUNTY FSA OFFICE.</p>																							

In accordance with Federal civil rights law and U.S. Department of Agriculture (USDA) civil rights regulations and policies, the USDA, its Agencies, offices, and employees, and institutions participating in or administering USDA programs are prohibited from discriminating based on race, color, national origin, religion, sex, gender identity (including gender expression), sexual orientation, disability, age, marital status, family/parental status, income derived from a public assistance program, political beliefs, or reprisal or retaliation for prior civil rights activity, in any program or activity conducted or funded by USDA (not all bases apply to all programs). Remedies and complaint filing deadlines vary by program or incident.

Persons with disabilities who require alternative means of communication for program information (e.g., Braille, large print, audiotape, American Sign Language, etc.) should contact the responsible Agency or USDA's TARGET Center at (202) 720-2600 (voice and TTY) or contact USDA through the Federal Relay Service at (800) 877-8339. Additionally, program information may be made available in languages other than English.

To file a program discrimination complaint, complete the USDA Program Discrimination Complaint Form, AD-3027, found online at http://www.ascr.usda.gov/complaint_filing_cust.html and at any USDA office or write a letter addressed to USDA and provide in the letter all of the information requested in the form. To request a copy of the complaint form, call (866) 632-9992. Submit your completed form or letter to USDA by: (1) mail: U.S. Department of Agriculture Office of the Assistant Secretary for Civil Rights 1400 Independence Avenue, SW Washington, D.C. 20250-9410; (2) fax: (202) 690-7442; or (3) email: program.intake@usda.gov. USDA is an equal opportunity provider, employer, and lender.

RECEIVED

APR 19 2023

Pike County FSA

Date Printed: 04/18/2023

U.S. DEPARTMENT OF AGRICULTURE NATURAL RESOURCES CONSERVATION SERVICE			CONSERVATION PLAN OR SCHEDULE OF OPERATIONS			NRCS-CPA-1155 03/2019	
PARTICIPANT ELIZABETH LACY		COUNTY AND STATE Pike County, Illinois	PROGRAM AND CONTRACT NUMBER CRP 11820		FUND CODE		
LAND UNITS OR LEGAL DESCRIPTION Tract: 2934 Fields: 13, 29, 41, 42, 43, 45		WATERSHED Not Applicable	ACRES 15.03	EXPIRATION DATE 9/30/2033			

Contract Item 1		Conservation Cover (327)											
CRP Re-enrollment - Maintain existing permanent conservation cover to meet the planned CRP objectives.													
Fields: Tract: 2934 Fields: 13, 29, 41, 42, 43, 45													

Contract Item	PLANNED CONSERVATION TREATMENT	Planned Amount	Unit Cost	Cost Share Rate/Method	Completion Schedule and Estimated Cost Share or Payment by Year									
					2024	2025	2026	2027	2028	2029	2030	2031	2032	2033
1	Conservation Cover (327)	15.03 Ac		\$0										
1a	Re-Enrolled CRP Acreage, Cover Previously Established (IL2 CVR EST)	15.03 Ac	\$0.00/Ac	0% NC	0									

Contract Item 2		Conservation Cover (327)											
CRP Re-enrollment - Maintain existing permanent conservation cover to meet the planned CRP objectives.													
Fields: Tract: 2934 Fields: 13, 29, 41, 42, 43, 45													

Contract Item	PLANNED CONSERVATION TREATMENT	Planned Amount	Unit Cost	Cost Share Rate/Method	Completion Schedule and Estimated Cost Share or Payment by Year									
					2024	2025	2026	2027	2028	2029	2030	2031	2032	2033
2	Conservation Cover (327)	15.03 Ac		\$0										
2a	MCM No Cost Share - Seeding (MCMNOCSEED)	15.03 Ac	\$0.00/Ac	0% NC					0					

U.S. DEPARTMENT OF AGRICULTURE NATURAL RESOURCES CONSERVATION SERVICE		CONSERVATION PLAN OR SCHEDULE OF OPERATIONS				NRCS-CPA-1155 03/2019	
PARTICIPANT ELIZABETH LACY		COUNTY AND STATE Pike County, Illinois	PROGRAM AND CONTRACT NUMBER CRP 11820		FUND CODE		
LAND UNITS OR LEGAL DESCRIPTION Tract: 2934 Fields: 13, 29, 41, 42, 43, 45		WATERSHED Not Applicable		ACRES 15.03	EXPIRATION DATE 9/30/2033		

Total Cost-Share or Payment by Year										
Year	2024	2025	2026	2027	2028	2029	2030	2031	2032	2033
Amount(\$)	0				0					
Total Payment										\$

NOTES: A. All items numbers on form NRCS-CPA-1155 must be carried out as part of this contract to prevent violation.

B. When established, the conservation practices identified by the numbered items must be maintained by the participant at no cost to the government.

C. All cost share rates are based on average cost (AC) with the following exceptions.

AA = Actual costs not to exceed average cost. FR = Flat rate. NC = Non cost-shared. AM = Actual cost not to exceed the specified maximum.

NP = Non-Participant Payment.

D. By signing, the participant acknowledges receipt of this conservation plan including this form NRCS-CPA-1155 and agrees to comply with the terms and conditions here of.

Certification of Participants		Date
Signature	<i>Elizabeth Madding</i>	6-12-23
ELIZABETH LACY		

RECEIVED

JUN 12 2023

Pike County FSA

U.S. DEPARTMENT OF AGRICULTURE NATURAL RESOURCES CONSERVATION SERVICE		CONSERVATION PLAN OR SCHEDULE OF OPERATIONS		NRCS-CPA-1156 03/2019	
PARTICIPANT ELIZABETH LACY		COUNTY AND STATE Pike County, Illinois	PROGRAM AND CONTRACT NUMBER CRP 11820	FUND CODE	
LAND UNITS OR LEGAL DESCRIPTION Tract: 2934 Fields: 13, 29, 41, 42, 43, 45		WATERSHED Not Applicable	ACRES 15.03	EXPIRATION DATE 9/30/2033	

Signature of Reviewing Officials	
Technical Adequacy Certification	
Signature	Date
NRCS Approving Official	Date
Signature	5/31/23
Pike County Soil and Water Conservation District	Date
Signature	Digitally signed by BRADLEY SMITH (Affiliate) Date: 2023.05.31 10:22:07 -05'00'
Farm Service Agency	Date
Signature	6/14/2023
Approving Official	

PRIVACY ACT

The following statements are made in accordance with the Privacy Act of 1974 (5 U.S.C 522a). Furnishing this information is voluntary; however failure to furnish correct, complete information will result in the withholding or withdrawal of such technical or financial assistance. The information may be furnished to other USDA agencies, the Internal Revenue Service, the Department of Justice, or other state or federal law enforcement agencies, or in response to orders of a court, magistrate, or administrative tribunal.

This information collection is exempted from the Paperwork Reduction Act under 16 U.S.C. 3801 note and 16 U.S.C. 3846.

NONDISCRIMINATION STATEMENT

In accordance with Federal civil rights law and U.S. Department of Agriculture (USDA) civil rights regulations and policies, the USDA, its Agencies, offices, and employees, and institutions participating in or administering USDA programs are prohibited from discriminating based on race, color, national origin, religion, sex, gender identity (including gender expression), sexual orientation, disability, age, marital status, family/parental status, income derived from a public assistance program, political beliefs, or reprisal or retaliation for prior civil rights activity, in any program or activity conducted or funded by USDA (not all bases apply to all programs). Remedies and complaint filing deadlines vary by program or incident.

Persons with disabilities who require alternative means of communication for program information (e.g., Braille, large print, audiotape, American Sign Language, etc.) should contact the responsible Agency or USDA's TARGET Center at (202) 720-2600 (voice and TTY) or contact USDA through the Federal Relay Service at (800) 877-8339. Additionally, program information may be made available in languages other than English.

To file a program discrimination complaint, complete the USDA Program Discrimination Complaint Form, AD-3027, found online at How to File a Program Discrimination Complaint at any USDA office or write a letter addressed to USDA and provide in the letter all of the information requested in the form. To request a copy of the complaint form, call (866) 632-9992. Submit your completed form or letter to USDA by: (1) mail: U.S. Department of Agriculture, Office of the Assistant Secretary for Civil Rights, 1400 Independence Avenue, SW Washington, D.C. 20250-9410; (2) fax: (202) 690-7442; or (3) email: program.intake@usda.gov.

USDA is an equal opportunity provider, employer, and lender.