

# FSA INFO PACKET

## Tract 2



A DIVISION OF WHITETAIL  
PROPERTIES REAL ESTATE, LLC

[RANCHANDFARMAUCTIONS.COM](http://RANCHANDFARMAUCTIONS.COM)

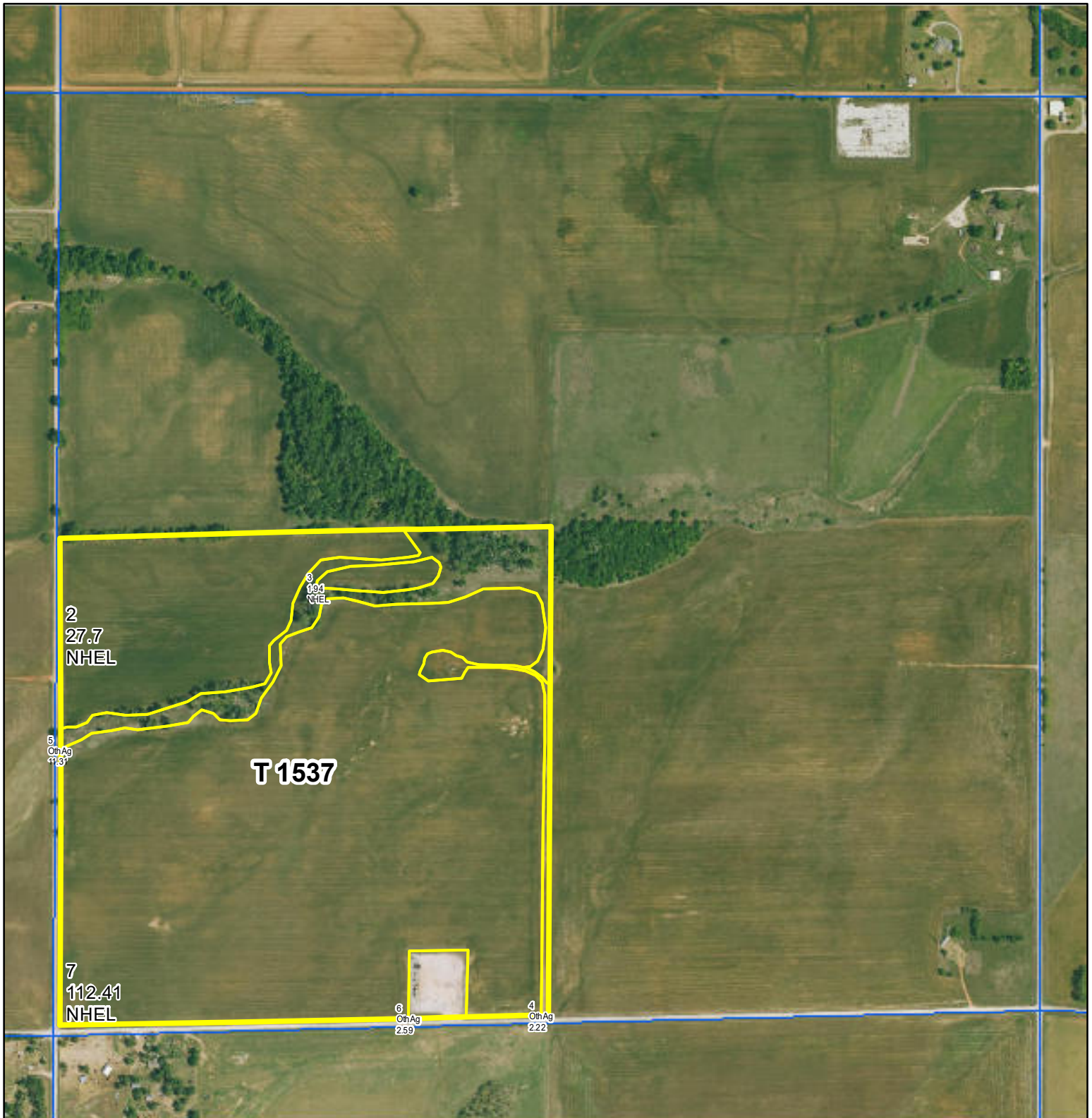

2025 Program Year

Map Created January 14, 2025

Farm **351**



Not to Scale

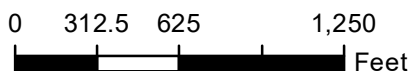

**Wetlands**

**Wetland Determination Identifiers**

- Restricted Use
- ▼ Limited Restrictions
- Exempt from Conservation Compliance Provisions

United States Department of Agriculture (USDA) Farm Service Agency (FSA) maps are for FSA Program administration only. This map does not represent a legal survey or reflect actual ownership; rather it depicts the information provided directly from the producer and/or National Agricultural Imagery Program (NAIP) imagery. The producer accepts the data 'as is' and assumes all risks associated with its use. USDA-FSA assumes no responsibility for actual or consequential damage incurred as a result of any user's reliance on this data outside FSA Programs. Wetland identifiers do not represent the size, shape, or specific determination of the area. Refer to your original determination (CPA-026 and attached maps) for exact boundaries and determinations or contact USDA Natural Resources Conservation Service (NRCS).

# Aerial Map

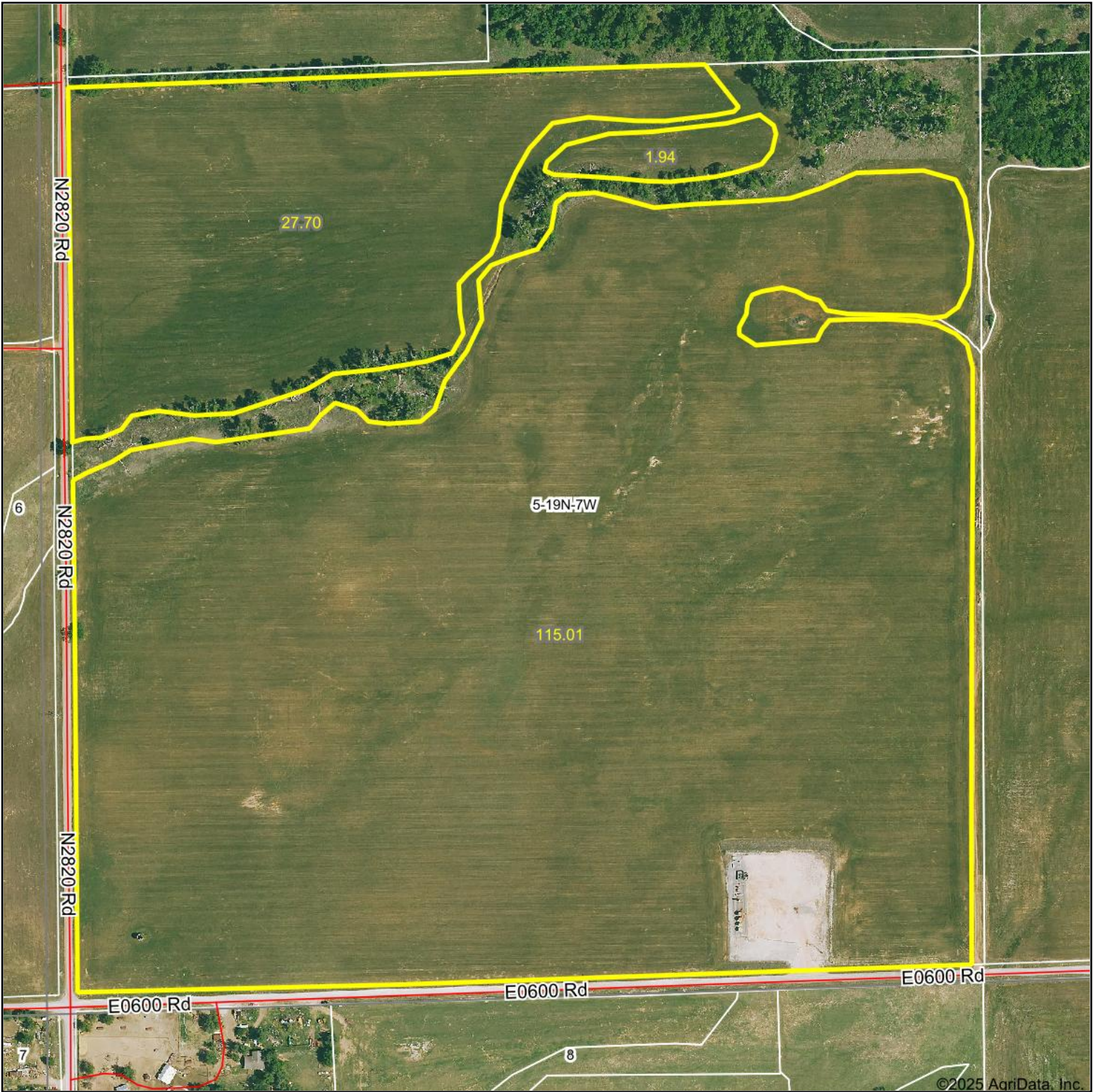

©2025 AgriData, Inc.

Boundary Center: 36.149614, -97.974706



WHITETAIL PROPERTIES REAL ESTATE  
HUNTING | RANCH | FARM | TIMBER

Maps Provided By:



© AgriData, Inc. 2023 www.AgriDataInc.com

**5-19N-7W**  
**Kingfisher County**  
**Oklahoma**



3/13/2025

Field borders provided by Farm Service Agency as of 5/21/2008.

# Soils Map

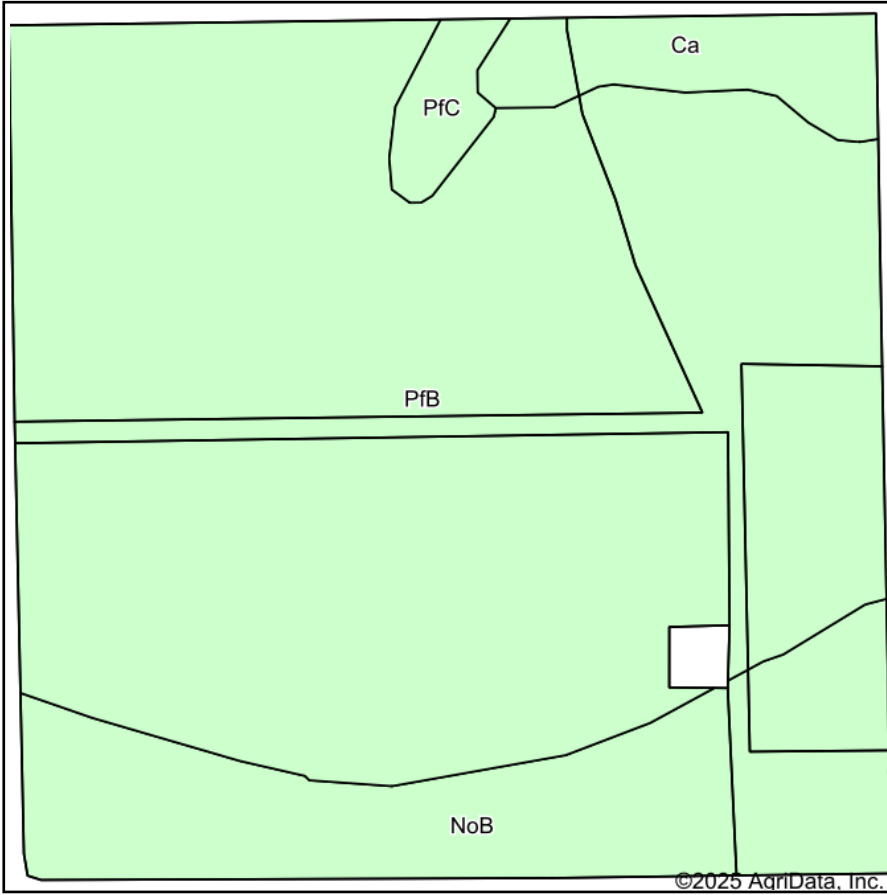

Soils data provided by USDA and NRCS.

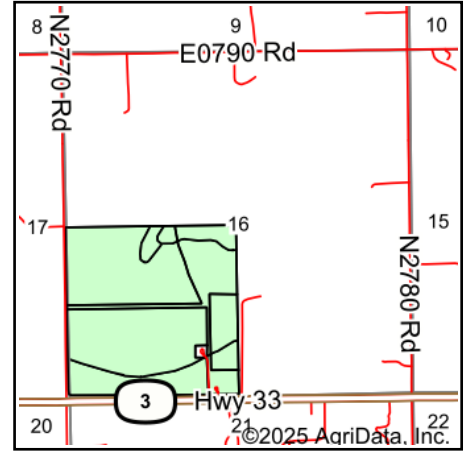

State: **Oklahoma**  
 County: **Kingfisher**  
 Location: **16-16N-8W**  
 Township: **Kingfisher**  
 Acres: **151.75**  
 Date: **3/13/2025**



WHITETAIL PROPERTIES REAL ESTATE  
 HUNTING | RANCH | FARM | TIMBER

Maps Provided By:



© AgriData, Inc. 2023

www.AgriDataInc.com



Area Symbol: OK073, Soil Area Version: 20

Code	Soil Description	Acres	Percent of field	*n NCCPI Overall	*n NCCPI Corn	*n NCCPI Small Grains	*n NCCPI Soybeans	*n NCCPI Cotton
PfB	Devol loamy fine sand, 0 to 3 percent slopes	115.48	76.1%	35	31	33	35	18
NoB	Milan fine sandy loam, 1 to 3 percent slopes	26.68	17.6%	60	50	55	60	40
Ca	Lovedale-Carwile, ponded complex, 0 to 3 percent slopes	6.94	4.6%	35	28	34	31	25
PfC	Devol loamy fine sand, 3 to 8 percent slopes	2.65	1.7%	35	31	33	35	18
<b>Weighted Average</b>				<b>*n 39.4</b>	<b>*n 34.2</b>	<b>*n 36.9</b>	<b>*n 39.2</b>	<b>*n 22.2</b>

\*n: The aggregation method is "Weighted Average using all components"



**Abbreviated 156 Farm Record**

**Operator Name** : ALVIN LEO STRIBEL, JR AND JEAN IRENE RAY STRIBEL LIVING TRUST  
**CRP Contract Number(s)** : None  
**Recon ID** : None  
**Transferred From** : None  
**ARCPLC G//F Eligibility** : Eligible

**Farm Land Data**

Farmland	Cropland	DCP Cropland	WBP	EWP	WRP	GRP	Sugarcane	Farm Status	Number Of Tracts
158.17	142.05	142.05	0.00	0.00	0.00	0.00	0.0	Active	1
State Conservation	Other Conservation	Effective DCP Cropland	Double Cropped		CRP	MPL	DCP Ag.Rel. Activity	SOD	
0.00	0.00	142.05	0.00		0.00	0.00	0.00	0.00	

**Crop Election Choice**

ARC Individual	ARC County	Price Loss Coverage
None	None	WHEAT

**DCP Crop Data**

Crop Name	Base Acres	CCC-505 CRP Reduction Acres	PLC Yield	HIP
Wheat	142.05	0.00	31	
<b>TOTAL</b>	<b>142.05</b>	<b>0.00</b>		

**NOTES**

**Tract Number** : 1537

**Description** : SW4 5-19-7  
**FSA Physical Location** : OKLAHOMA/KINGFISHER  
**ANSI Physical Location** : OKLAHOMA/KINGFISHER  
**BIA Unit Range Number** :  
**HEL Status** : NHEL: No agricultural commodity planted on undetermined fields  
**Wetland Status** : Tract does not contain a wetland  
**WL Violations** : None  
**Owners** : ARCHDIOCESE OF OKLA CITY  
**Other Producers** : None  
**Recon ID** : None

**Tract Land Data**

Farm Land	Cropland	DCP Cropland	WBP	EWP	WRP	GRP	Sugarcane
158.17	142.05	142.05	0.00	0.00	0.00	0.00	0.0
State Conservation	Other Conservation	Effective DCP Cropland	Double Cropped	CRP	MPL	DCP Ag. Rel Activity	SOD
0.00	0.00	142.05	0.00	0.00	0.00	0.00	0.00



Abbreviated 156 Farm Record

Tract 1537 Continued ...

DCP Crop Data

Crop Name	Base Acres	CCC-505 CRP Reduction Acres	PLC Yield
Wheat	142.05	0.00	31
<b>TOTAL</b>	<b>142.05</b>	<b>0.00</b>	

NOTES

Empty box for notes.

In accordance with Federal civil rights law and U.S. Department of Agriculture (USDA) civil rights regulations and policies, the USDA, its Agencies, offices, and employees, and institutions participating in or administering USDA programs are prohibited from discriminating based on race, color, national origin, religion, sex, gender identity (including gender expression), sexual orientation, disability, age, marital status, family/parental status, income derived from a public assistance program, political beliefs, or reprisal or retaliation for prior civil rights activity, in any program or activity conducted or funded by USDA (not all bases apply to all programs). Remedies and complaint filing deadlines vary by program or incident.

Persons with disabilities who require alternative means of communication for program information (e.g., Braille, large print, audiotape, American Sign Language, etc.) should contact the responsible Agency or USDA's TARGET Center at (202) 720-2600 (voice and TTY) or contact USDA through the Federal Relay Service at (800) 877-8339. Additionally, program information may be made available in languages other than English.

To file a program discrimination complaint, complete the USDA Program Discrimination Complaint Form, AD-3027, found online at [http://www.ascr.usda.gov/complaint\\_filing\\_cust.html](http://www.ascr.usda.gov/complaint_filing_cust.html) and at any USDA office or write a letter addressed to USDA and provide in the letter all of the information requested in the form. To request a copy of the complaint form, call (866) 632-9992. Submit your completed form or letter to USDA by: (1) mail: U.S. Department of Agriculture Office of the Assistant Secretary for Civil Rights 1400 Independence Avenue, SW Washington, D.C. 20250-9410; (2) fax: (202) 690-7442; or (3) e-mail: [program.intake@usda.gov](mailto:program.intake@usda.gov). USDA is an equal opportunity provider, employer, and lender.