

# FSA INFO PACKET



A DIVISION OF WHITETAIL  
PROPERTIES REAL ESTATE, LLC

[RANCHANDFARMAUCTIONS.COM](http://RANCHANDFARMAUCTIONS.COM)



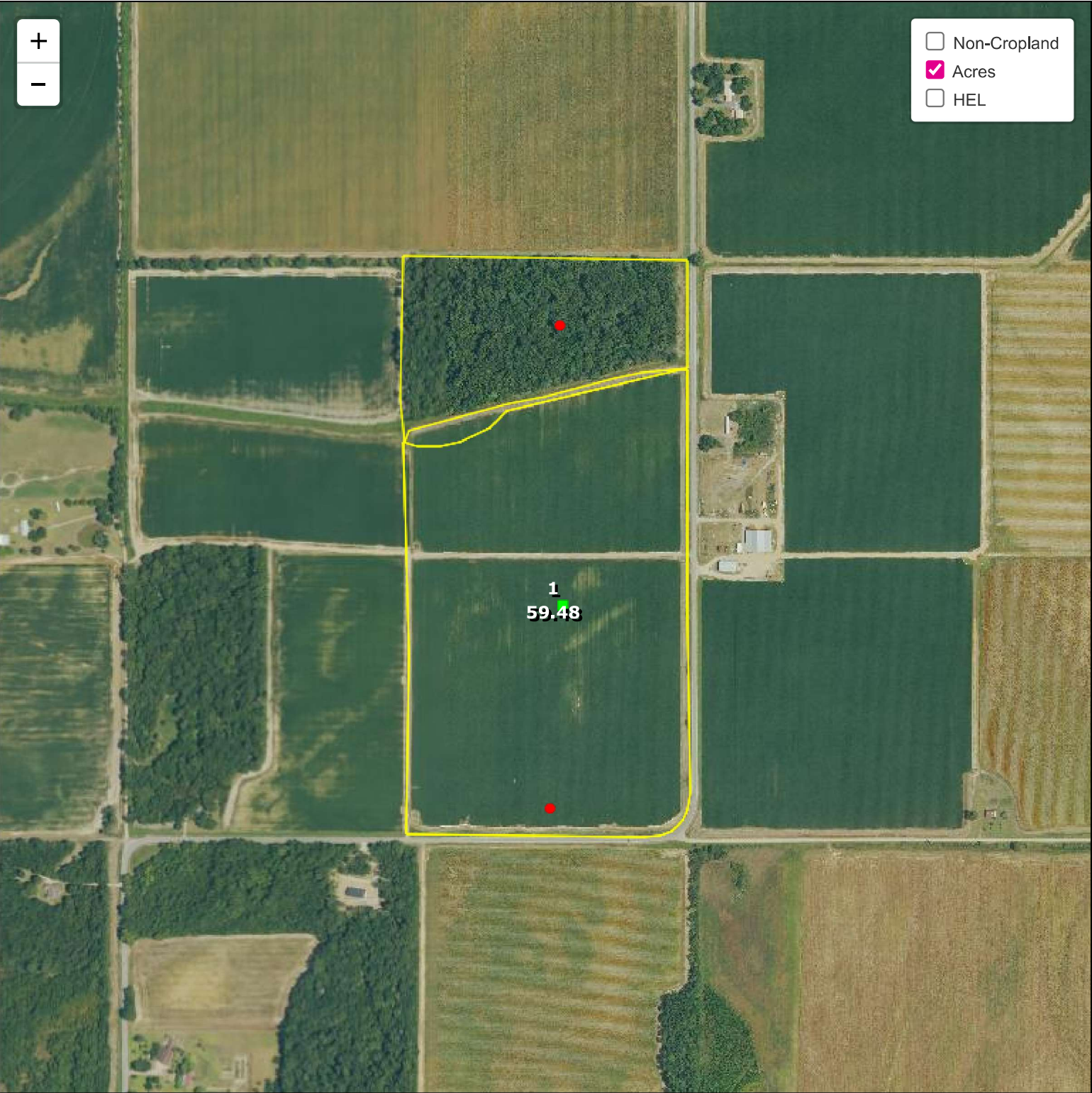

Common Land Unit

Cropland

Non-cropland

CRP

2026 Crop Year

Wetland Determination Identifiers

Restricted Use

Limited Restrictions

Exempt from Conservation Compliance Provisions

N

W

E

S

Tract 1 of 1

United States Department of Agriculture (USDA) Farm Service Agency (FSA) maps are for FSA Program administration only. This map does not represent a legal survey or reflect actual ownership; rather it depicts the information provided directly from the producer and/or National Agricultural Imagery Program (NAIP) imagery. The producer accepts the data 'as is' and assumes all risks associated with its use. USDA-FSA assumes no responsibility for actual or consequential damage incurred as a result of any user's reliance on this data outside FSA Programs. Wetland identifiers do not represent the size, shape, or specific determination of the area. Refer to your original determination (CPA-026 and attached maps) for exact boundaries and determinations or contact USDA Natural Resources Conservation Service (NRCS).



Abbreviated 156 Farm Record

Operator Name : ROWDY SANDERSON  
CRP Contract Number(s) : None  
Recon ID : None  
Transferred From : None  
ARCPLC G/I/F Eligibility : Eligible

Farm Land Data									
Farmland	Cropland	DCP Cropland	WBP	EWP	WRP	GRP	Sugarcane	Farm Status	Number Of Tracts
79.01	59.48	59.48	0.00	0.00	0.00	0.00	0.0	Active	1
State Conservation	Other Conservation	Effective DCP Cropland		Double Cropped		CRP	MPL	DCP Ag.Rel. Activity	SOD
0.00	0.00	59.48		0.00		0.00	0.00	0.00	0.00

Crop Election Choice		
ARC Individual	ARC County	Price Loss Coverage
None	None	WHEAT, SUP

DCP Crop Data				
Crop Name	Base Acres	CCC-505 CRP Reduction Acres	PLC Yield	HIP
Wheat	31.00	0.00	57	
Seed Cotton	21.44	0.00	787	
Unassigned Generic Base	5.36	0.00	0	
TOTAL	57.80	0.00		

NOTES

Tract Number : 165  
Description : Not Applicable  
FSA Physical Location : LOUISIANA/WEST CARROLL PARISH  
ANSI Physical Location : LOUISIANA/WEST CARROLL PARISH  
BIA Unit Range Number :  
HEL Status : HEL determinations not completed for all fields on the tract  
Wetland Status : Tract does not contain a wetland  
WL Violations : None  
Owners : MR WILLIAM C STUTTS  
Other Producers : CONSOLIDATED FARMLANDS INC  
Recon ID : None

Tract Land Data							
Farm Land	Cropland	DCP Cropland	WBP	EWP	WRP	GRP	Sugarcane
79.01	59.48	59.48	0.00	0.00	0.00	0.00	0.0



Abbreviated 156 Farm Record

Tract 165 Continued ...

State Conservation	Other Conservation	Effective DCP Cropland	Double Cropped	CRP	MPL	DCP Ag. Rel Activity	SOD
0.00	0.00	59.48	0.00	0.00	0.00	0.00	0.00

DCP Crop Data

Crop Name	Base Acres	CCC-505 CRP Reduction Acres	PLC Yield
Wheat	31.00	0.00	57
Seed Cotton	21.44	0.00	787
Unassigned Generic Base	5.36	0.00	0
<b>TOTAL</b>	<b>57.80</b>	<b>0.00</b>	

NOTES

In accordance with Federal civil rights law and U.S. Department of Agriculture (USDA) civil rights regulations and policies, the USDA, its Agencies, offices, and employees, and institutions participating in or administering USDA programs are prohibited from discriminating based on race, color, national origin, religion, sex, disability, age, marital status, family/parental status, income derived from a public assistance program, political beliefs, or reprisal or retaliation for prior civil rights activity, in any program or activity conducted or funded by USDA (not all bases apply to all programs). Remedies and complaint filing deadlines vary by program or incident.

Persons with disabilities who require alternative means of communication for program information (e.g., Braille, large print, audiotape, American Sign Language, etc.) should contact the responsible Agency or USDA's TARGET Center at (202) 720-2600 (voice and TTY) or contact USDA through the Federal Relay Service at (800) 877-8339. Additionally, program information may be made available in languages other than English.

To file a program discrimination complaint, complete the USDA Program Discrimination Complaint Form, AD-3027, found online at [How to File a Program Discrimination Complaint](#) and at any USDA office or write a letter addressed to USDA and provide in the letter all of the information requested in the form. To request a copy of the complaint form, call (866) 632-9992. Submit your completed form or letter to USDA by: (1) Mail: U.S. Department of Agriculture Office of the Assistant Secretary for Civil Rights, 1400 Independence Avenue, SW Washington, D.C. 20250-9410; (2) Fax: (202) 690-7442; or (3) Email: [program.intake@usda.gov](mailto:program.intake@usda.gov). USDA is an equal opportunity provider, employer, and lender.





 Cropland  Non-cropland  CRP

Farm **629**  
Tract **120**

- Restricted Use

■ Exempt from Conservation Compliance Provisions

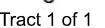

United States Department of Agriculture (USDA) Farm Service Agency (FSA) maps are for FSA Program administration only. This map does not represent a legal survey or reflect actual ownership; rather it depicts the information provided directly from the producer and/or National Agricultural Imagery Program (NAIP) imagery. The producer accepts the data 'as is' and assumes all risks associated with its use. USDA-FSA assumes no responsibility for actual or consequential damage incurred as a result of any user's reliance on this data outside FSA Programs. Wetland identifiers do not represent the size, shape, or specific determination of the area. Refer to your original determination (CPA-026 and attached maps) for exact boundaries and determinations or contact USDA Natural Resources Conservation Service (NRCS).



Abbreviated 156 Farm Record

**Operator Name** : DOUBLE R-B FARMS INC  
**CRP Contract Number(s)** : None  
**Recon ID** : None  
**Transferred From** : None  
**ARCPLC G/I/F Eligibility** : Eligible

Farm Land Data

Farmland	Cropland	DCP Cropland	WBP	EWP	WRP	GRP	Sugarcane	Farm Status	Number Of Tracts
63.22	56.69	56.69	0.00	0.00	0.00	0.00	0.0	Active	1
State Conservation	Other Conservation	Effective DCP Cropland		Double Cropped		CRP	MPL	DCP Ag.Rel. Activity	SOD
0.00	0.00	56.69		0.00		0.00	0.00	0.00	0.00

Crop Election Choice

ARC Individual	ARC County	Price Loss Coverage
None	None	SUP

DCP Crop Data

Crop Name	Base Acres	CCC-505 CRP Reduction Acres	PLC Yield	HIP
Seed Cotton	33.12	0.00	1272	
Unassigned Generic Base	8.28	0.00	0	
<b>TOTAL</b>	<b>41.40</b>	<b>0.00</b>		

NOTES

**Tract Number** : 120

**Description** : Not Applicable  
**FSA Physical Location** : LOUISIANA/WEST CARROLL PARISH  
**ANSI Physical Location** : LOUISIANA/WEST CARROLL PARISH  
**BIA Unit Range Number** :  
**HEL Status** : HEL determinations not completed for all fields on the tract  
**Wetland Status** : Tract does not contain a wetland  
**WL Violations** : None  
**Owners** : CONSOLIDATED FARMLANDS INC  
**Other Producers** : W-S FARMS INC  
**Recon ID** : None

Tract Land Data

Farm Land	Cropland	DCP Cropland	WBP	EWP	WRP	GRP	Sugarcane
63.22	56.69	56.69	0.00	0.00	0.00	0.00	0.0





Abbreviated 156 Farm Record

Tract 120 Continued ...

State Conservation	Other Conservation	Effective DCP Cropland	Double Cropped	CRP	MPL	DCP Ag. Rel Activity	SOD
0.00	0.00	56.69	0.00	0.00	0.00	0.00	0.00

DCP Crop Data

Crop Name	Base Acres	CCC-505 CRP Reduction Acres	PLC Yield
Seed Cotton	33.12	0.00	1272
Unassigned Generic Base	8.28	0.00	0

**TOTAL** **41.40** **0.00**

NOTES

In accordance with Federal civil rights law and U.S. Department of Agriculture (USDA) civil rights regulations and policies, the USDA, its Agencies, offices, and employees, and institutions participating in or administering USDA programs are prohibited from discriminating based on race, color, national origin, religion, sex, disability, age, marital status, family/parental status, income derived from a public assistance program, political beliefs, or reprisal or retaliation for prior civil rights activity, in any program or activity conducted or funded by USDA (not all bases apply to all programs). Remedies and complaint filing deadlines vary by program or incident.

Persons with disabilities who require alternative means of communication for program information (e.g., Braille, large print, audiotape, American Sign Language, etc.) should contact the responsible Agency or USDA's TARGET Center at (202) 720-2600 (voice and TTY) or contact USDA through the Federal Relay Service at (800) 877-8339. Additionally, program information may be made available in languages other than English.

To file a program discrimination complaint, complete the USDA Program Discrimination Complaint Form, AD-3027, found online at [How to File a Program Discrimination Complaint](#) and at any USDA office or write a letter addressed to USDA and provide in the letter all of the information requested in the form. To request a copy of the complaint form, call (866) 632-9992. Submit your completed form or letter to USDA by: (1) Mail: U.S. Department of Agriculture Office of the Assistant Secretary for Civil Rights, 1400 Independence Avenue, SW Washington, D.C. 20250-9410; (2) Fax: (202) 690-7442; or (3) Email: [program.intake@usda.gov](mailto:program.intake@usda.gov). USDA is an equal opportunity provider, employer, and lender.

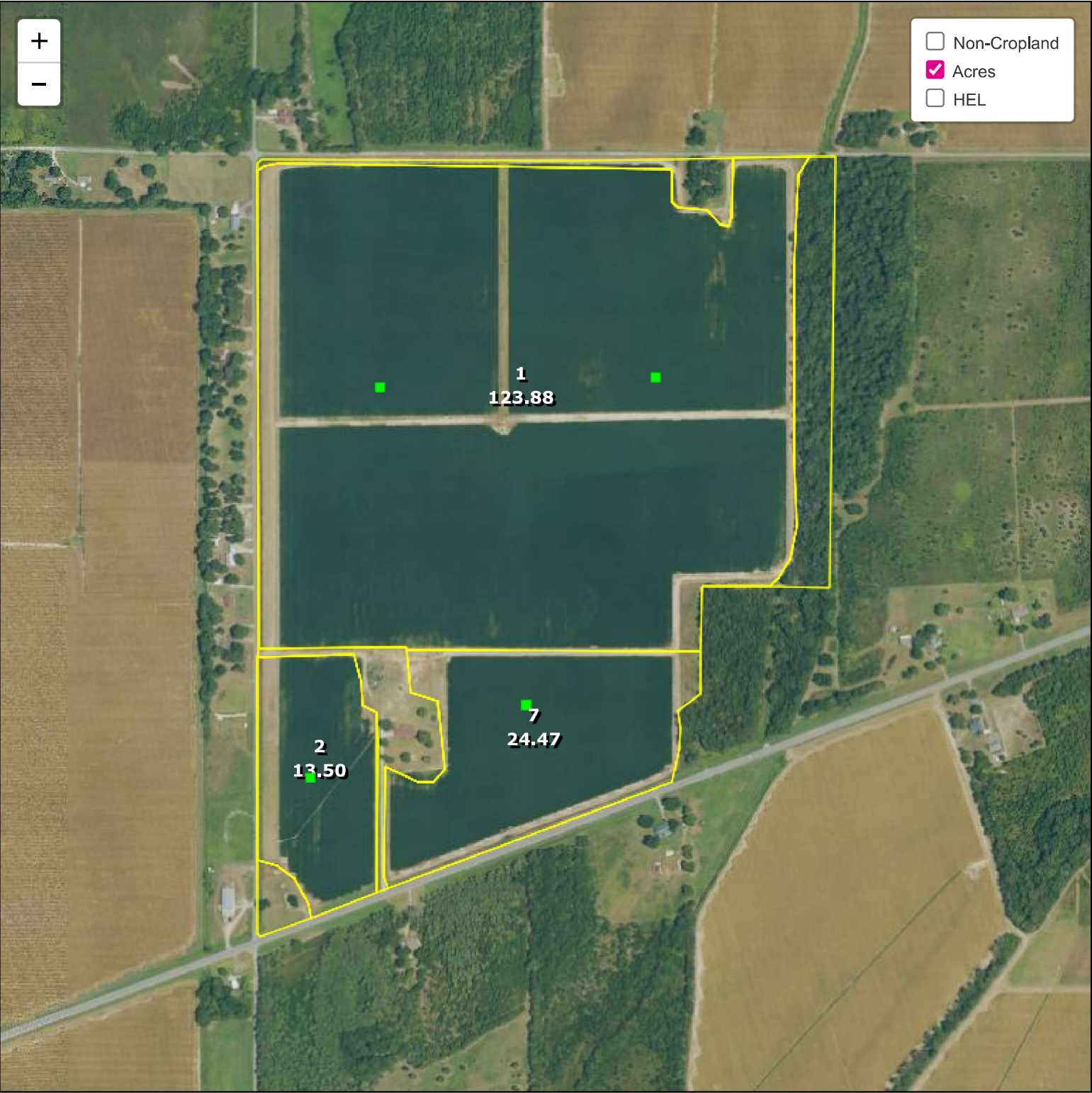

**Common Land Unit**  
 Cropland   
  Non-cropland   
  CRP

**Farm 3519**  
**Tract 34**

- Wetland Determination Identifiers
- Restricted Use
  - ▼ Limited Restrictions
  - Exempt from Conservation Compliance Provisions

2026 Crop Year



United States Department of Agriculture (USDA) Farm Service Agency (FSA) maps are for FSA Program administration only. This map does not represent a legal survey or reflect actual ownership; rather it depicts the information provided directly from the producer and/or National Agricultural Imagery Program (NAIP) imagery. The producer accepts the data 'as is' and assumes all risks associated with its use. USDA-FSA assumes no responsibility for actual or consequential damage incurred as a result of any user's reliance on this data outside FSA Programs. Wetland identifiers do not represent the size, shape, or specific determination of the area. Refer to your original determination (CPA-026 and attached maps) for exact boundaries and determinations or contact USDA Natural Resources Conservation Service (NRCS).





**Common Land Unit**  
 Cropland
  Non-cropland
  CRP

**Farm 3519**  
**Tract 168**

**Wetland Determination Identifiers**  
● Restricted Use  
▼ Limited Restrictions  
■ Exempt from Conservation Compliance Provisions

**2026 Crop Year**



United States Department of Agriculture (USDA) Farm Service Agency (FSA) maps are for FSA Program administration only. This map does not represent a legal survey or reflect actual ownership; rather it depicts the information provided directly from the producer and/or National Agricultural Imagery Program (NAIP) imagery. The producer accepts the data 'as is' and assumes all risks associated with its use. USDA-FSA assumes no responsibility for actual or consequential damage incurred as a result of any user's reliance on this data outside FSA Programs. Wetland identifiers do not represent the size, shape, or specific determination of the area. Refer to your original determination (CPA-026 and attached maps) for exact boundaries and determinations or contact USDA Natural Resources Conservation Service (NRCS).



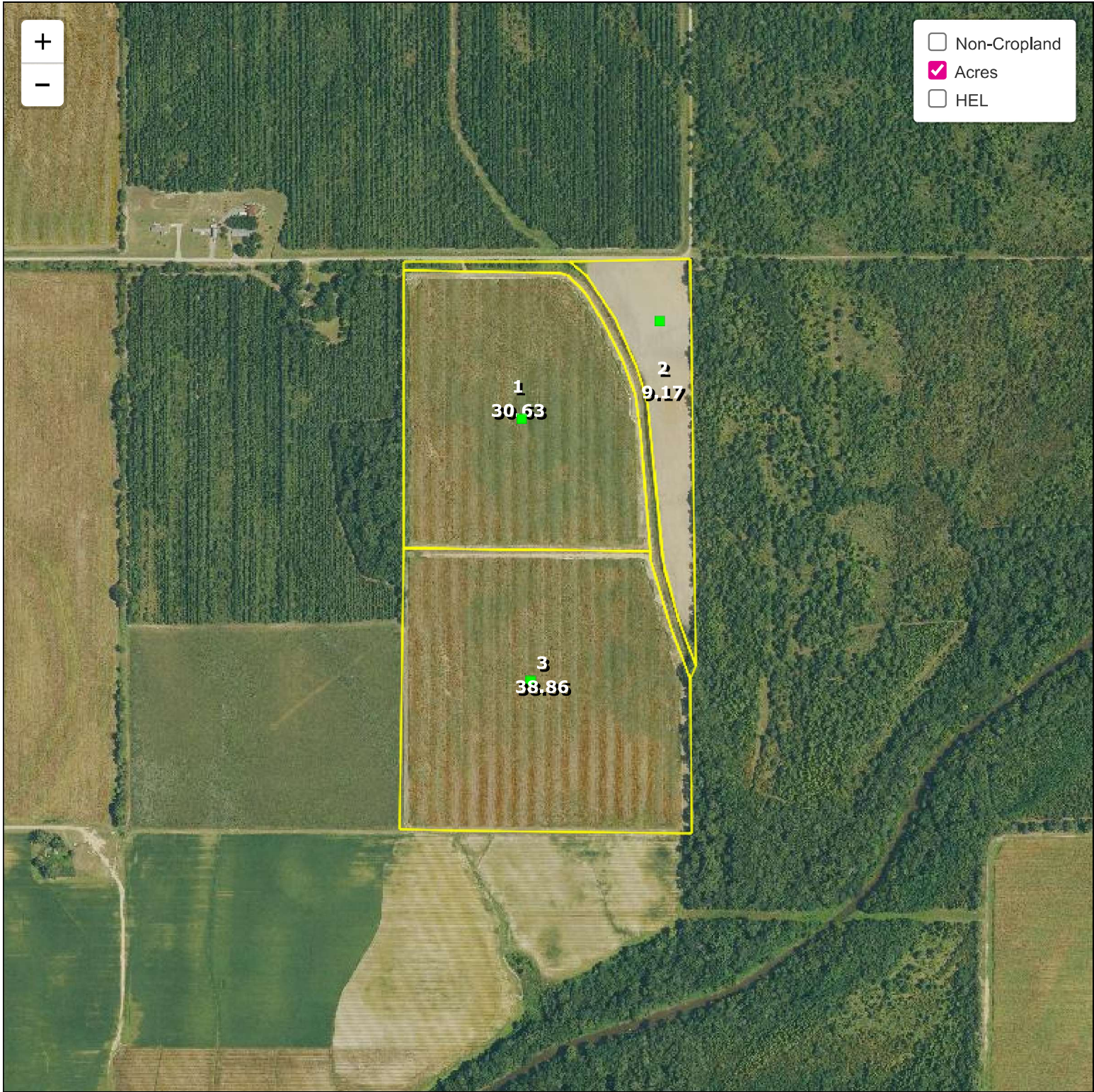

**Common Land Unit**  
☐ Cropland    ☒ Non-cropland    ☒ CRP

2026 Crop Year

Farm **3519**  
 Tract **181**

- Wetland Determination Identifiers
- Restricted Use
  - ▼ Limited Restrictions
  - Exempt from Conservation Compliance Provisions



Tract 3 of 3

United States Department of Agriculture (USDA) Farm Service Agency (FSA) maps are for FSA Program administration only. This map does not represent a legal survey or reflect actual ownership; rather it depicts the information provided directly from the producer and/or National Agricultural Imagery Program (NAIP) imagery. The producer accepts the data 'as is' and assumes all risks associated with its use. USDA-FSA assumes no responsibility for actual or consequential damage incurred as a result of any user's reliance on this data outside FSA Programs. Wetland identifiers do not represent the size, shape, or specific determination of the area. Refer to your original determination (CPA-026 and attached maps) for exact boundaries and determinations or contact USDA Natural Resources Conservation Service (NRCS).





Abbreviated 156 Farm Record

Operator Name : ROWDY SANDERSON  
CRP Contract Number(s) : None  
Recon ID : None  
Transferred From : None  
ARCPLC G/I/F Eligibility : Eligible

Farm Land Data									
Farmland	Cropland	DCP Cropland	WBP	EWP	WRP	GRP	Sugarcane	Farm Status	Number Of Tracts
439.55	409.20	409.20	0.00	0.00	0.00	0.00	0.0	Active	3
State Conservation	Other Conservation	Effective DCP Cropland		Double Cropped		CRP	MPL	DCP Ag.Rel. Activity	SOD
0.00	0.00	409.20		0.00		0.00	0.00	0.00	0.00

Crop Election Choice		
ARC Individual	ARC County	Price Loss Coverage
None	WHEAT, SORGH	SUP, RICE-LGR, RICE-MGR

DCP Crop Data				
Crop Name	Base Acres	CCC-505 CRP Reduction Acres	PLC Yield	HIP
Wheat	34.90	0.00	27	
Grain Sorghum	7.30	0.00	39	
Seed Cotton	228.64	0.00	1577	
Unassigned Generic Base	57.16	0.00	0	
Rice-Long Grain	65.90	0.00	6140	
Rice-Medium Grain	0.50	0.00	4183	
TOTAL	394.40	0.00		

NOTES

Tract Number : 34

Description : Not Applicable

FSA Physical Location : LOUISIANA/WEST CARROLL PARISH

ANSI Physical Location : LOUISIANA/WEST CARROLL PARISH

BIA Unit Range Number :

HEL Status : HEL determinations not completed for all fields on the tract

Wetland Status : Tract contains a wetland or farmed wetland

WL Violations : None

Owners : MR WILLIAM C STUTTS

Other Producers : CONSOLIDATED FARMLANDS INC

Recon ID : None



Abbreviated 156 Farm Record

Tract Land Data

Tract 34 Continued ...

Farm Land	Cropland	DCP Cropland	WBP	EWP	WRP	GRP	Sugarcane
178.75	161.85	161.85	0.00	0.00	0.00	0.00	0.0
State Conservation	Other Conservation	Effective DCP Cropland	Double Cropped	CRP	MPL	DCP Ag. Rel Activity	SOD
0.00	0.00	161.85	0.00	0.00	0.00	0.00	0.00

DCP Crop Data

Crop Name	Base Acres	CCC-505 CRP Reduction Acres	PLC Yield
Wheat	13.70	0.00	27
Grain Sorghum	3.50	0.00	39
Seed Cotton	110.80	0.00	1577
Unassigned Generic Base	27.70	0.00	0
<b>TOTAL</b>	<b>155.70</b>	<b>0.00</b>	

NOTES

Tract Number : 168

Description : Not Applicable  
FSA Physical Location : LOUISIANA/WEST CARROLL PARISH  
ANSI Physical Location : LOUISIANA/WEST CARROLL PARISH  
BIA Unit Range Number :  
HEL Status : HEL determinations not completed for all fields on the tract  
Wetland Status : Tract contains a wetland or farmed wetland  
WL Violations : None  
Owners : MR WILLIAM C STUTTS  
Other Producers : CONSOLIDATED FARMLANDS INC  
Recon ID : None

Tract Land Data

Farm Land	Cropland	DCP Cropland	WBP	EWP	WRP	GRP	Sugarcane
179.07	168.69	168.69	0.00	0.00	0.00	0.00	0.0
State Conservation	Other Conservation	Effective DCP Cropland	Double Cropped	CRP	MPL	DCP Ag. Rel Activity	SOD
0.00	0.00	168.69	0.00	0.00	0.00	0.00	0.00

DCP Crop Data

Crop Name	Base Acres	CCC-505 CRP Reduction Acres	PLC Yield
Wheat	15.20	0.00	27





Abbreviated 156 Farm Record

Tract 168 Continued ...

Grain Sorghum	3.80	0.00	39
Seed Cotton	85.60	0.00	1577
Unassigned Generic Base	21.40	0.00	0
Rice-Long Grain	39.60	0.00	6140
Rice-Medium Grain	0.20	0.00	4183

TOTAL165.800.00

NOTES

Tract Number : 181

Description : Not Applicable  
FSA Physical Location : LOUISIANA/WEST CARROLL PARISH  
ANSI Physical Location : LOUISIANA/WEST CARROLL PARISH  
BIA Unit Range Number :  
HEL Status : HEL determinations not completed for all fields on the tract  
Wetland Status : Tract contains a wetland or farmed wetland  
WL Violations : None  
Owners : MR WILLIAM C STUTTS  
Other Producers : CONSOLIDATED FARMLANDS INC  
Recon ID : None

Tract Land Data

Farm Land	Cropland	DCP Cropland	WBP	EWP	WRP	GRP	Sugarcane
81.73	78.66	78.66	0.00	0.00	0.00	0.00	0.0
State Conservation	Other Conservation	Effective DCP Cropland	Double Cropped	CRP	MPL	DCP Ag. Rel Activity	SOD
0.00	0.00	78.66	0.00	0.00	0.00	0.00	0.00

DCP Crop Data

Crop Name	Base Acres	CCC-505 CRP Reduction Acres	PLC Yield
Wheat	6.00	0.00	27
Seed Cotton	32.24	0.00	1577
Unassigned Generic Base	8.06	0.00	0
Rice-Long Grain	26.30	0.00	6140
Rice-Medium Grain	0.30	0.00	4183

TOTAL72.900.00

NOTES

LOUISIANA  
WEST CARROLL PARISH  
Form: FSA-156EZ



United States Department of Agriculture  
Farm Service Agency

## Abbreviated 156 Farm Record

**FARM : 3519**  
**Prepared : 12/2/25 9:40 AM CST**  
**Crop Year : 2026**

*In accordance with Federal civil rights law and U.S. Department of Agriculture (USDA) civil rights regulations and policies, the USDA, its Agencies, offices, and employees, and institutions participating in or administering USDA programs are prohibited from discriminating based on race, color, national origin, religion, sex, disability, age, marital status, family/parental status, income derived from a public assistance program, political beliefs, or reprisal or retaliation for prior civil rights activity, in any program or activity conducted or funded by USDA (not all bases apply to all programs). Remedies and complaint filing deadlines vary by program or incident.*

*Persons with disabilities who require alternative means of communication for program information (e.g., Braille, large print, audiotape, American Sign Language, etc.) should contact the responsible Agency or USDA's TARGET Center at (202) 720-2600 (voice and TTY) or contact USDA through the Federal Relay Service at (800) 877-8339. Additionally, program information may be made available in languages other than English.*

*To file a program discrimination complaint, complete the USDA Program Discrimination Complaint Form, AD-3027, found online at [How to File a Program Discrimination Complaint](#) and at any USDA office or write a letter addressed to USDA and provide in the letter all of the information requested in the form. To request a copy of the complaint form, call (866) 632-9992. Submit your completed form or letter to USDA by: (1) Mail: U.S. Department of Agriculture Office of the Assistant Secretary for Civil Rights, 1400 Independence Avenue, SW Washington, D.C. 20250-9410; (2) Fax: (202) 690-7442; or (3) Email: [program.intake@usda.gov](mailto:program.intake@usda.gov). USDA is an equal opportunity provider, employer, and lender.*

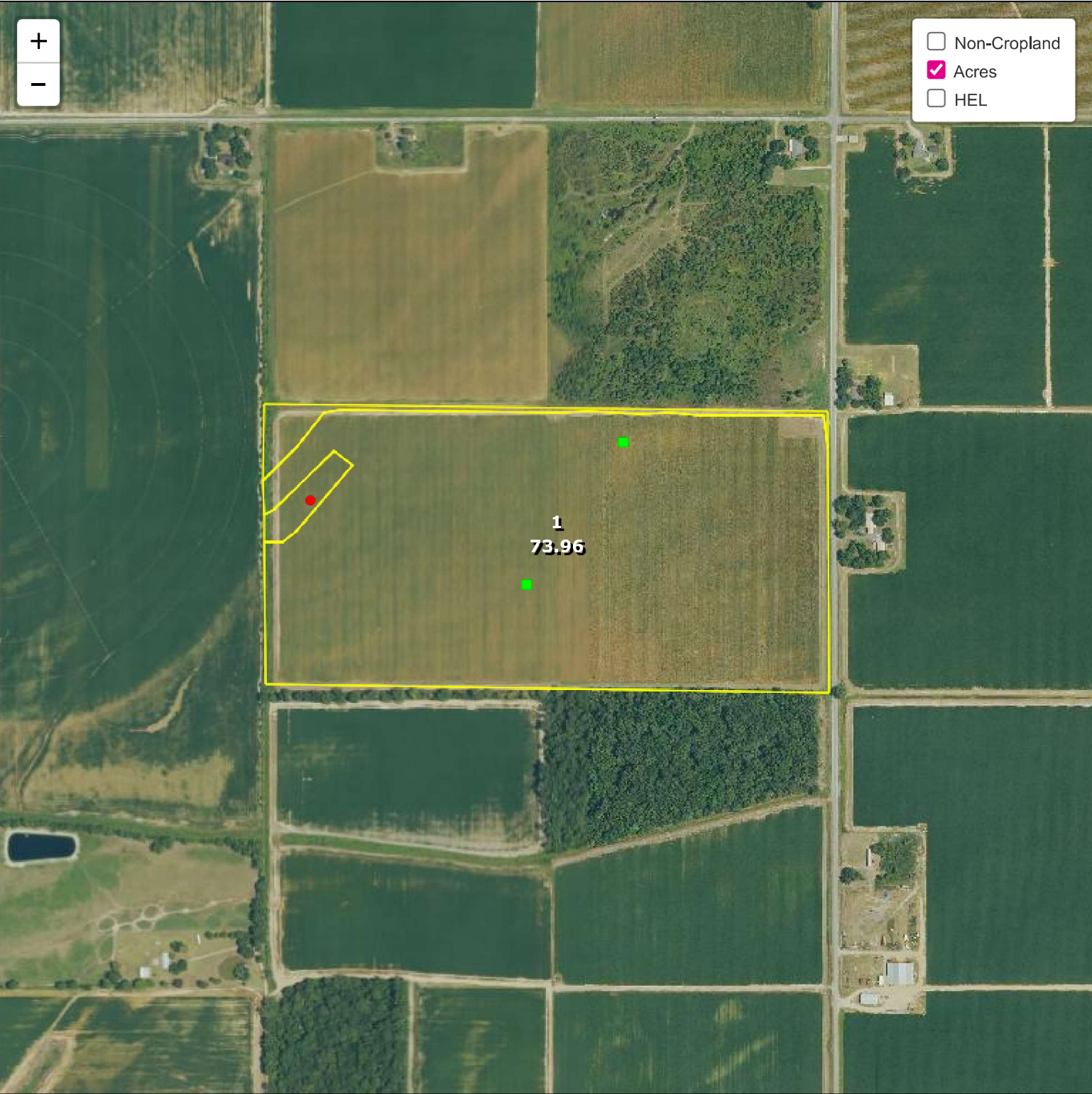

**Common Land Unit**  
 Cropland    
  Non-cropland    
  CRP

**Farm 3681**  
**Tract 162**

- Wetland Determination Identifiers
- Restricted Use
  - ▼ Limited Restrictions
  - Exempt from Conservation Compliance Provisions

2026 Crop Year



United States Department of Agriculture (USDA) Farm Service Agency (FSA) maps are for FSA Program administration only. This map does not represent a legal survey or reflect actual ownership; rather it depicts the information provided directly from the producer and/or National Agricultural Imagery Program (NAIP) imagery. The producer accepts the data 'as is' and assumes all risks associated with its use. USDA-FSA assumes no responsibility for actual or consequential damage incurred as a result of any user's reliance on this data outside FSA Programs. Wetland identifiers do not represent the size, shape, or specific determination of the area. Refer to your original determination (CPA-026 and attached maps) for exact boundaries and determinations or contact USDA Natural Resources Conservation Service (NRCS).



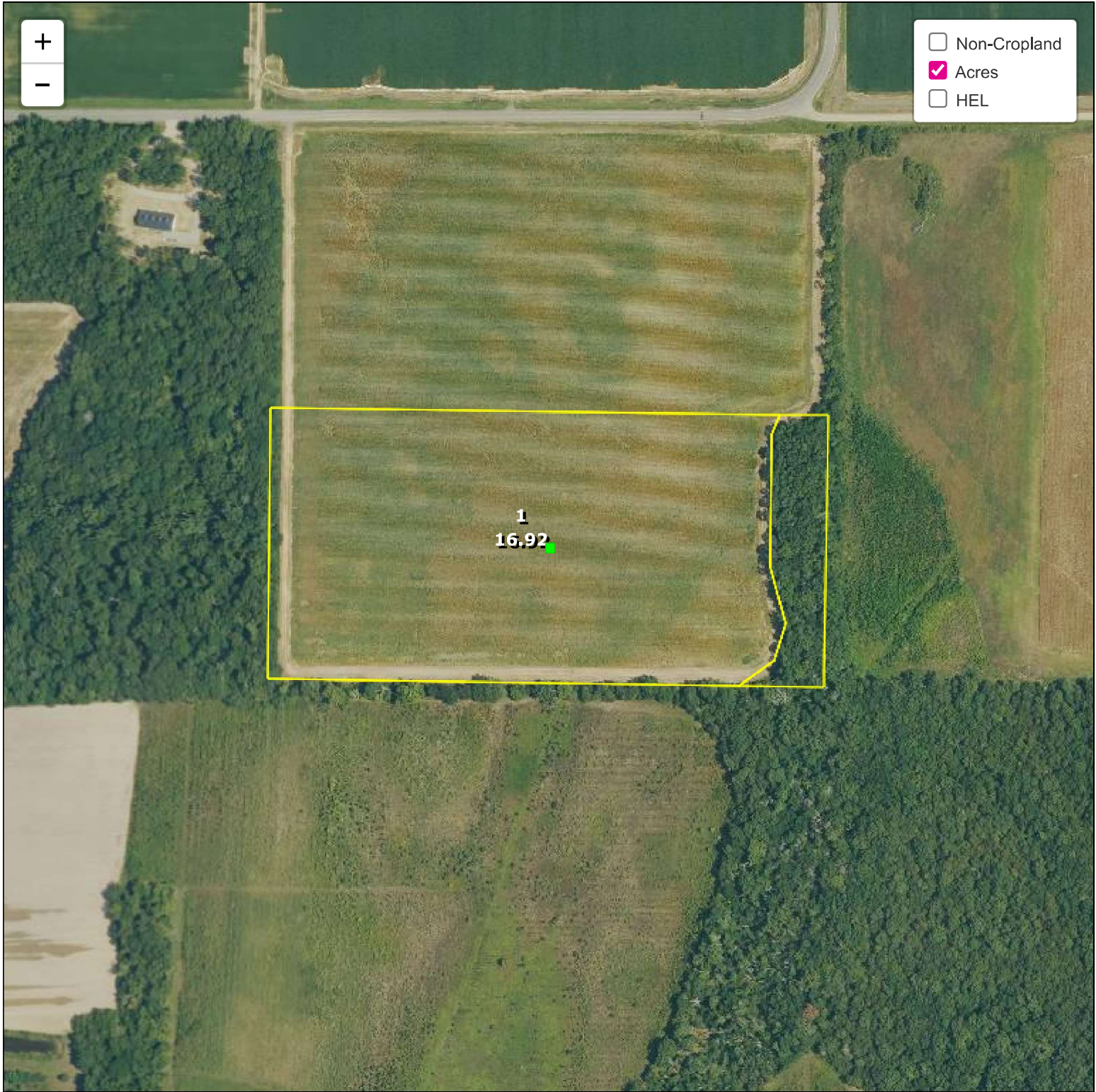

Common Land Unit

Cropland

Non-cropland

CRP

Farm 3681

Tract 3651

Wetland Determination Identifiers

Restricted Use

Limited Restrictions

Exempt from Conservation Compliance Provisions

2026 Crop Year

N

E

S

W

Tract 2 of 2

United States Department of Agriculture (USDA) Farm Service Agency (FSA) maps are for FSA Program administration only. This map does not represent a legal survey or reflect actual ownership; rather it depicts the information provided directly from the producer and/or National Agricultural Imagery Program (NAIP) imagery. The producer accepts the data 'as is' and assumes all risks associated with its use. USDA-FSA assumes no responsibility for actual or consequential damage incurred as a result of any user's reliance on this data outside FSA Programs. Wetland identifiers do not represent the size, shape, or specific determination of the area. Refer to your original determination (CPA-026 and attached maps) for exact boundaries and determinations or contact USDA Natural Resources Conservation Service (NRCS).



Abbreviated 156 Farm Record

Operator Name : DOUBLE R-B FARMS INC  
CRP Contract Number(s) : None  
Recon ID : None  
Transferred From : None  
ARCPLC G/I/F Eligibility : Eligible

Farm Land Data									
Farmland	Cropland	DCP Cropland	WBP	EWP	WRP	GRP	Sugarcane	Farm Status	Number Of Tracts
96.64	90.88	90.88	0.00	0.00	0.00	0.00	0.0	Active	2
State Conservation	Other Conservation	Effective DCP Cropland		Double Cropped		CRP	MPL	DCP Ag.Rel. Activity	SOD
0.00	0.00	90.88		0.00		0.00	0.00	0.00	0.00

Crop Election Choice		
ARC Individual	ARC County	Price Loss Coverage
None	WHEAT, SORGH	SUP

DCP Crop Data				
Crop Name	Base Acres	CCC-505 CRP Reduction Acres	PLC Yield	HIP
Wheat	25.20	0.00	52	
Grain Sorghum	5.40	0.00	50	
Seed Cotton	38.72	0.00	1642	
Unassigned Generic Base	9.68	0.00	0	
TOTAL	79.00	0.00		

NOTES

Tract Number : 162  
Description : Not Applicable  
FSA Physical Location : LOUISIANA/WEST CARROLL PARISH  
ANSI Physical Location : LOUISIANA/WEST CARROLL PARISH  
BIA Unit Range Number :  
HEL Status : HEL determinations not completed for all fields on the tract  
Wetland Status : Tract contains a wetland or farmed wetland  
WL Violations : None  
Owners : CONSOLIDATED FARMLANDS INC  
Other Producers : None  
Recon ID : None

Tract Land Data							
Farm Land	Cropland	DCP Cropland	WBP	EWP	WRP	GRP	Sugarcane
77.92	73.96	73.96	0.00	0.00	0.00	0.00	0.0

Abbreviated 156 Farm Record

Tract 162 Continued ...

State Conservation	Other Conservation	Effective DCP Cropland	Double Cropped	CRP	MPL	DCP Ag. Rel Activity	SOD
0.00	0.00	73.96	0.00	0.00	0.00	0.00	0.00

DCP Crop Data

Crop Name	Base Acres	CCC-505 CRP Reduction Acres	PLC Yield
Wheat	17.40	0.00	52
Seed Cotton	38.72	0.00	1642
Unassigned Generic Base	9.68	0.00	0
TOTAL	65.80	0.00	

NOTES

Tract Number : 3651

Description : Not Applicable  
FSA Physical Location : LOUISIANA/WEST CARROLL PARISH  
ANSI Physical Location : LOUISIANA/WEST CARROLL PARISH  
BIA Unit Range Number :  
HEL Status : HEL determinations not completed for all fields on the tract  
Wetland Status : Tract contains a wetland or farmed wetland  
WL Violations : None  
Owners : CONSOLIDATED FARMLANDS INC  
Other Producers : None  
Recon ID : None

Tract Land Data

Farm Land	Cropland	DCP Cropland	WBP	EWP	WRP	GRP	Sugarcane
18.72	16.92	16.92	0.00	0.00	0.00	0.00	0.0
State Conservation	Other Conservation	Effective DCP Cropland	Double Cropped	CRP	MPL	DCP Ag. Rel Activity	SOD
0.00	0.00	16.92	0.00	0.00	0.00	0.00	0.00

DCP Crop Data

Crop Name	Base Acres	CCC-505 CRP Reduction Acres	PLC Yield
Wheat	7.80	0.00	52
Grain Sorghum	5.40	0.00	50
TOTAL	13.20	0.00	

NOTES



LOUISIANA  
WEST CARROLL PARISH  
Form: FSA-156EZ



United States Department of Agriculture  
Farm Service Agency

## Abbreviated 156 Farm Record

**FARM : 3681**  
**Prepared : 12/2/25 9:41 AM CST**  
**Crop Year : 2026**

*In accordance with Federal civil rights law and U.S. Department of Agriculture (USDA) civil rights regulations and policies, the USDA, its Agencies, offices, and employees, and institutions participating in or administering USDA programs are prohibited from discriminating based on race, color, national origin, religion, sex, disability, age, marital status, family/parental status, income derived from a public assistance program, political beliefs, or reprisal or retaliation for prior civil rights activity, in any program or activity conducted or funded by USDA (not all bases apply to all programs). Remedies and complaint filing deadlines vary by program or incident.*

*Persons with disabilities who require alternative means of communication for program information (e.g., Braille, large print, audiotape, American Sign Language, etc.) should contact the responsible Agency or USDA's TARGET Center at (202) 720-2600 (voice and TTY) or contact USDA through the Federal Relay Service at (800) 877-8339. Additionally, program information may be made available in languages other than English.*

*To file a program discrimination complaint, complete the USDA Program Discrimination Complaint Form, AD-3027, found online at [How to File a Program Discrimination Complaint](#) and at any USDA office or write a letter addressed to USDA and provide in the letter all of the information requested in the form. To request a copy of the complaint form, call (866) 632-9992. Submit your completed form or letter to USDA by: (1) Mail: U.S. Department of Agriculture Office of the Assistant Secretary for Civil Rights, 1400 Independence Avenue, SW Washington, D.C. 20250-9410; (2) Fax: (202) 690-7442; or (3) Email: [program.intake@usda.gov](mailto:program.intake@usda.gov). USDA is an equal opportunity provider, employer, and lender.*