

# FSA INFO PACKET



A DIVISION OF WHITETAIL  
PROPERTIES REAL ESTATE, LLC

[RANCHANDFARMAUCTIONS.COM](http://RANCHANDFARMAUCTIONS.COM)





United States  
Department of  
Agriculture

## Black Hawk County, Iowa



### Legend

- Non-Cropland
- Cropland
- CRP
- Tract Boundary
- Iowa PLSS
- Iowa Roads

### Wetland Determination Identifiers

- Restricted Use
- Limited Restrictions
- Exempt from Conservation
- Compliance Provisions

United States Department of Agriculture (USDA) Farm Service Agency (FSA) maps are for FSA Program administration only. This map does not represent a legal survey or reflect actual ownership; rather it depicts the information provided directly from the producer and/or National Agricultural Imagery Program (NAIP) imagery. The producer accepts the data 'as is' and assumes all risks associated with its use. USDA-FSA assumes no responsibility for actual or consequential damage incurred as a result of any user's reliance on this data outside FSA Programs. Wetland identifiers do not represent the size, shape, or specific determination of the area. Refer to your original determination (CPA-026 and attached maps) for exact boundaries and determinations or contact USDA Natural Resources Conservation Service (NRCS).

USDA is an equal opportunity provider, employer, and lender.

2025 Program Year

Map Created April 24, 2025

Farm 151

Tract 109

Tract Cropland Total: 125.10 acres

IOWA  
BLACK HAWK

Form: FSA-156EZ

See Page 2 for non-discriminatory Statements.



United States Department of Agriculture  
Farm Service Agency

### Abbreviated 156 Farm Record

**FARM : 151**

Prepared : 12/9/25 8:59 AM CST

Crop Year : 2026

**Operator Name** : GREGORY D WELLMAN  
**CRP Contract Number(s)** : None  
**Recon ID** : None  
**Transferred From** : None  
**ARCPLC G//F Eligibility** : Eligible

#### Farm Land Data

Farmland	Cropland	DCP Cropland	WBP	EWP	WRP	GRP	Sugarcane	Farm Status	Number Of Tracts
134.55	125.10	125.10	0.00	0.00	0.00	0.00	0.0	Active	1
State Conservation	Other Conservation	Effective DCP Cropland	Double Cropped			CRP	MPL	DCP Ag.Rel. Activity	SOD
0.00	0.00	125.10	0.00			0.00	0.00	0.00	0.00

#### Crop Election Choice

ARC Individual	ARC County	Price Loss Coverage
None	OATS, CORN, SOYBN	None

#### DCP Crop Data

Crop Name	Base Acres	CCC-505 CRP Reduction Acres	PLC Yield	HIP
Oats	6.70	0.00	53	
Corn	69.30	0.00	122	
Soybeans	31.20	0.00	35	
<b>TOTAL</b>	<b>107.20</b>	<b>0.00</b>		

#### NOTES

--

**Tract Number** : 109

**Description** : Section 28,34 - Spring Creek  
**FSA Physical Location** : IOWA/BLACK HAWK  
**ANSI Physical Location** : IOWA/BLACK HAWK  
**BIA Unit Range Number** :  
**HEL Status** : NHEL: No agricultural commodity planted on undetermined fields  
**Wetland Status** : Wetland determinations not complete  
**WL Violations** : None  
**Owners** : MYRON E SHEFFLER ESTATE  
**Other Producers** : BECKY L WELLMAN  
**Recon ID** : None

#### Tract Land Data

Farm Land	Cropland	DCP Cropland	WBP	EWP	WRP	GRP	Sugarcane
134.55	125.10	125.10	0.00	0.00	0.00	0.00	0.0



Abbreviated 156 Farm Record

Tract 109 Continued ...

State Conservation	Other Conservation	Effective DCP Cropland	Double Cropped	CRP	MPL	DCP Ag. Rel Activity	SOD
0.00	0.00	125.10	0.00	0.00	0.00	0.00	0.00

DCP Crop Data

Crop Name	Base Acres	CCC-505 CRP Reduction Acres	PLC Yield
Oats	6.70	0.00	53
Corn	69.30	0.00	122
Soybeans	31.20	0.00	35
<b>TOTAL</b>	<b>107.20</b>	<b>0.00</b>	

NOTES

--

In accordance with Federal civil rights law and U.S. Department of Agriculture (USDA) civil rights regulations and policies, the USDA, its Agencies, offices, and employees, and institutions participating in or administering USDA programs are prohibited from discriminating based on race, color, national origin, religion, sex, disability, age, marital status, family/parental status, income derived from a public assistance program, political beliefs, or reprisal or retaliation for prior civil rights activity, in any program or activity conducted or funded by USDA (not all bases apply to all programs). Remedies and complaint filing deadlines vary by program or incident.

Persons with disabilities who require alternative means of communication for program information (e.g., Braille, large print, audiotape, American Sign Language, etc.) should contact the responsible Agency or USDA's TARGET Center at (202) 720-2600 (voice and TTY) or contact USDA through the Federal Relay Service at (800) 877-8339. Additionally, program information may be made available in languages other than English.

To file a program discrimination complaint, complete the USDA Program Discrimination Complaint Form, AD-3027, found online at [How to File a Program Discrimination Complaint](#) and at any USDA office or write a letter addressed to USDA and provide in the letter all of the information requested in the form. To request a copy of the complaint form, call (866) 632-9992. Submit your completed form or letter to USDA by: (1) Mail: U.S. Department of Agriculture Office of the Assistant Secretary for Civil Rights, 1400 Independence Avenue, SW Washington, D.C. 20250-9410; (2) Fax: (202) 690-7442; or (3) Email: [program.intake@usda.gov](mailto:program.intake@usda.gov). USDA is an equal opportunity provider, employer, and lender.



Sheffler Farm #1 Aerial Map

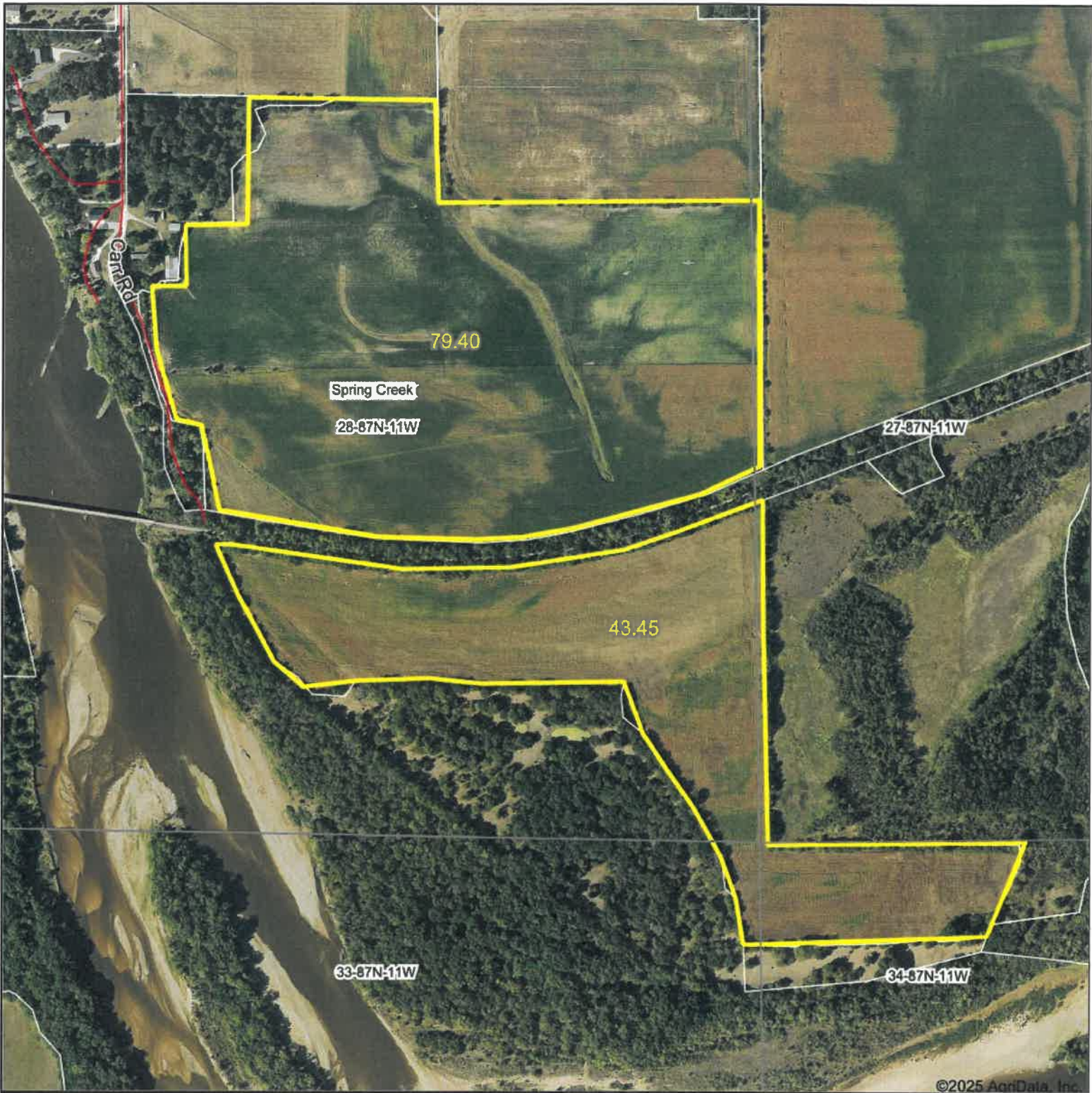

©2025 AgriData, Inc.

JENSEN  JENNINGS  
appraisal services

Boundary Center: 42° 18' 55.16, -92° 7' 32.92

0ft 644ft 1287ft

28-87N-11W  
Black Hawk County



Maps Provided By:  
 **surety**  
CUSTOMIZED ONLINE MAPPING  
© AgriData, Inc. 2023 www.AgriDataInc.com

Aerial Photo of  
Subject

3/31/2025 000037

Field borders provided by Farm Service Agency as of 5/21/2008.



# Sheffler Farm #1 Soils Map

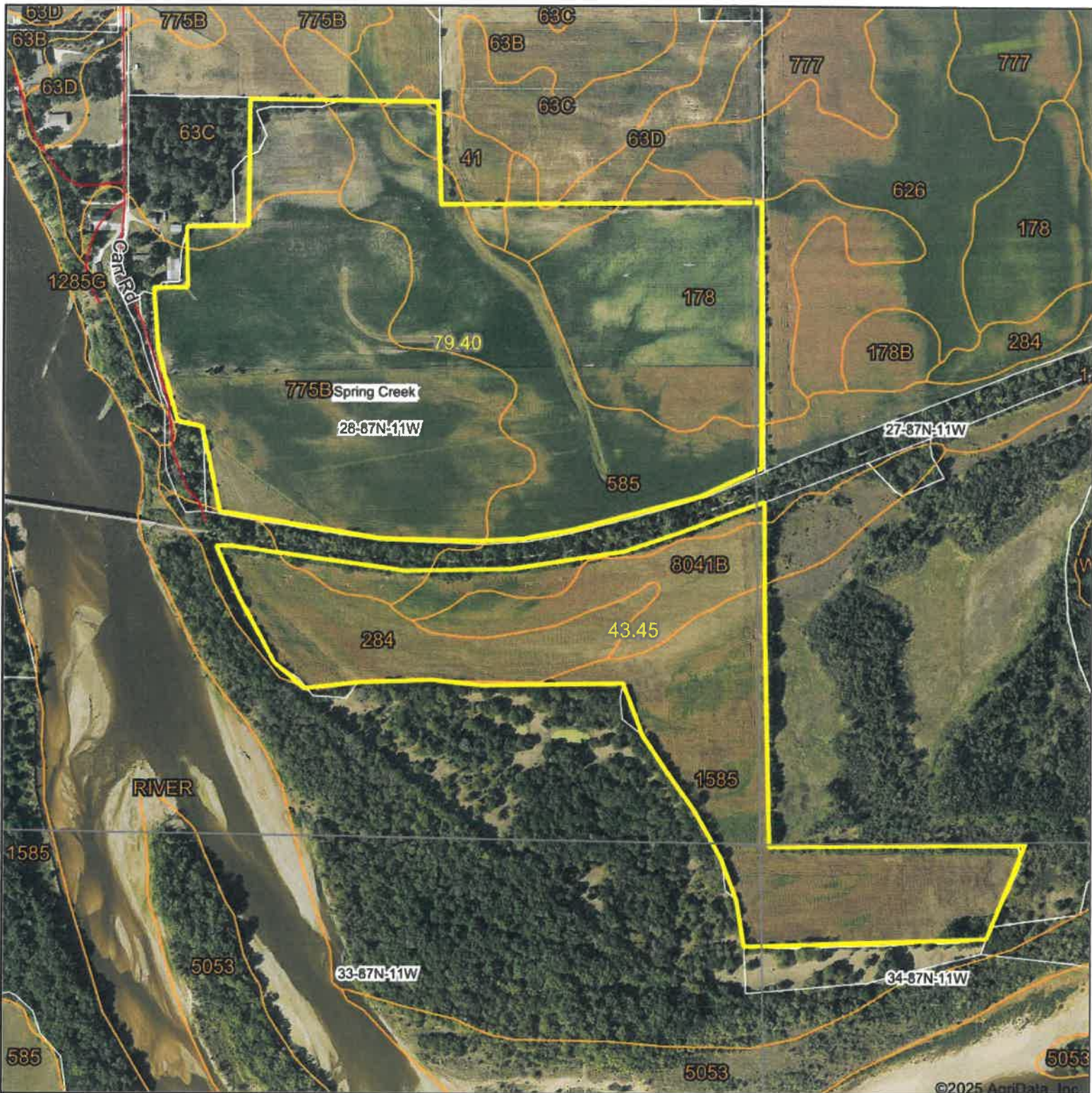

©2025 AgriData, Inc.

JENSEN  JENNINGS  
appraisal services

Boundary Center: 42° 18' 55.16, -92° 7' 32.92

0ft 644ft 1287ft

28-87N-11W

Black Hawk County  
Iowa



Maps Provided By:



© AgriData, Inc. 2023

www.AgriDataInc.com

Field borders provided by Farm Service Agency as of 5/21/2008.

3/31/2025

000039

FARM: Myron E Sheffler  
 Farm #1  
 LOCATION: Sections 28, 33, & 34, Spring Creek Township  
 Black Hawk County, Iowa  
 CSR 2

ASSESSED ACRES: 122.85  
 AVERAGE CSR2: 52.89  
 TILLABLE ACRES: 122.85  
 AVERAGE CSR2: 52.89  
 Percent Tillable 100.00%

	Total	Tillable
High Quality (CSRs 80-100) acres	0.00	0.00
Medium Quality (CSRs 65-79) acres	76.86	76.86
Low Quality (CSRs 64- 45) acres	12.08	12.08
Poor Quality (CSRs 44 or less) acres	33.91	33.91

ASSESSED ACRES	TILLABLE ACRES	SYMBOL	SOIL TYPE	CSR2
35.68	35.68	775B	Billett sandy loam, 2 to 5 percent slopes	70
24.76	24.76	585	Coland-Spillville complex, 0 to 2 percent slopes, occasionally flooded	70
21.20	21.20	1585	Spillville-Coland-Shandep complex, 0 to 2 percent slopes, frequently floodi	5
16.42	16.42	178	Waukee loam, 0 to 2 percent slopes	69
10.70	10.70	284	Flagler sandy loam, 0 to 2 percent slopes	55
7.20	7.20	8041B	Sparta loamy sand, terrace, 2 to 5 percent slopes, rarely flooded	43
3.98	3.98	63C	Chelsea loamy fine sand, 5 to 9 percent slopes	14
1.53	1.53	63D	Chelsea loamy fine sand, 9 to 14 percent slopes	5
1.38	1.38	41	Sparta loamy sand, 0 to 2 percent slopes	48



# Sheffler Farm #1 Flood Map

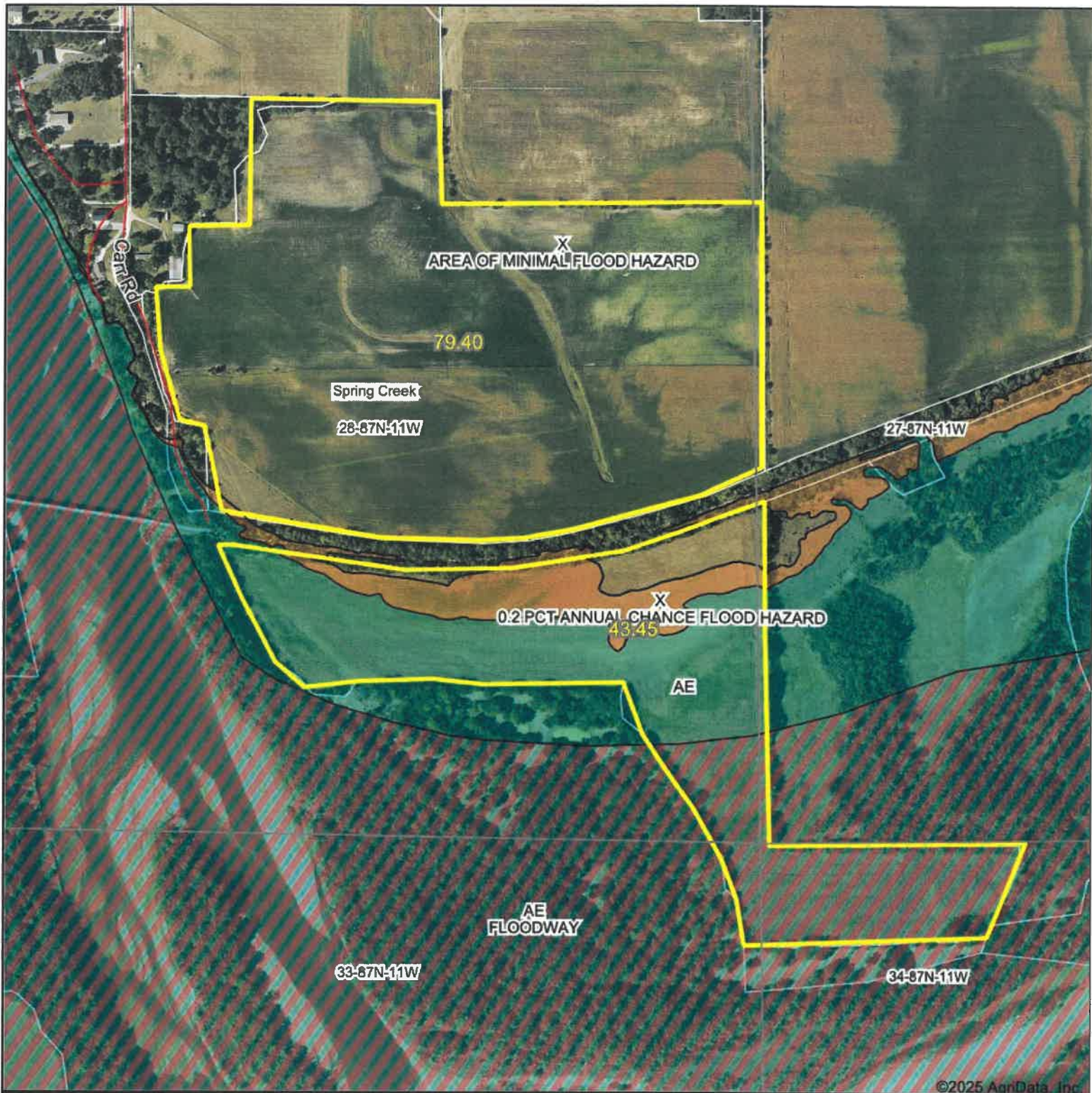

JENSEN  JENNINGS  
appraisal services

Boundary Center: 42° 18' 55.16, -92° 7' 32.92

0ft 644ft 1287ft

28-87N-11W

Black Hawk County

Flood Zone Map

Maps Provided By:

 **surety**  
CUSTOMIZED ONLINE MAPPING  
© AgriData, Inc. 2023 www.AgriDataInc.com



3/31/2025 000041



# Sheffler Farm #1 Aerial Map

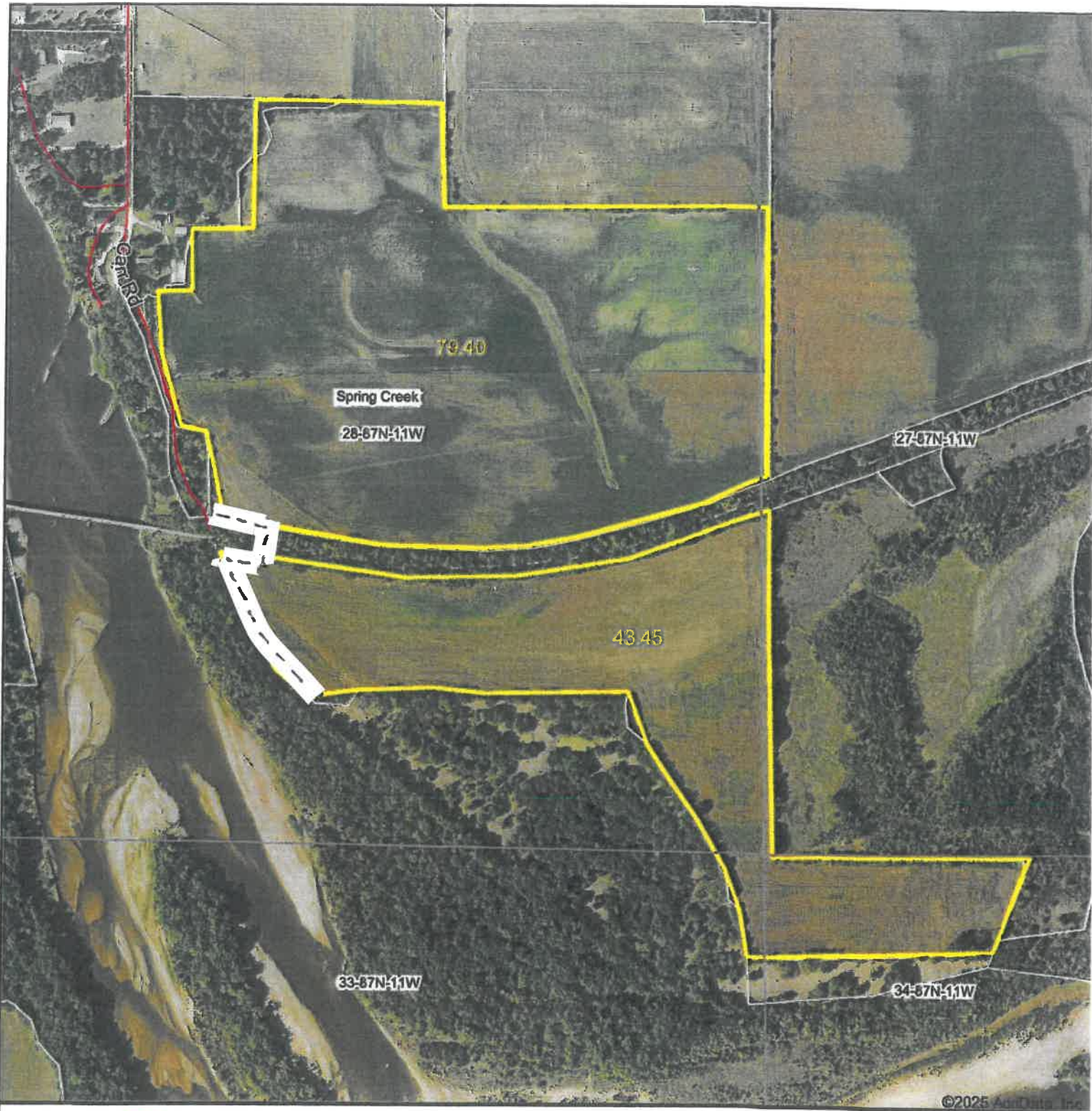

©2025 AgriData, Inc.

JENSEN  JENNINGS  
appraisal services

Boundary Center: 42° 18' 55.16, -92° 7' 32.92

0ft 644ft 1287ft

Maps Provided By:



© AgriData, Inc. 2023

www.AgriDataInc.com

**28-87N-11W**  
**Black Hawk County**  
**Iowa**



000042  
3/31/2025



# Sheffler Farm #1 Aerial Map

Subject access  
Potential easement access

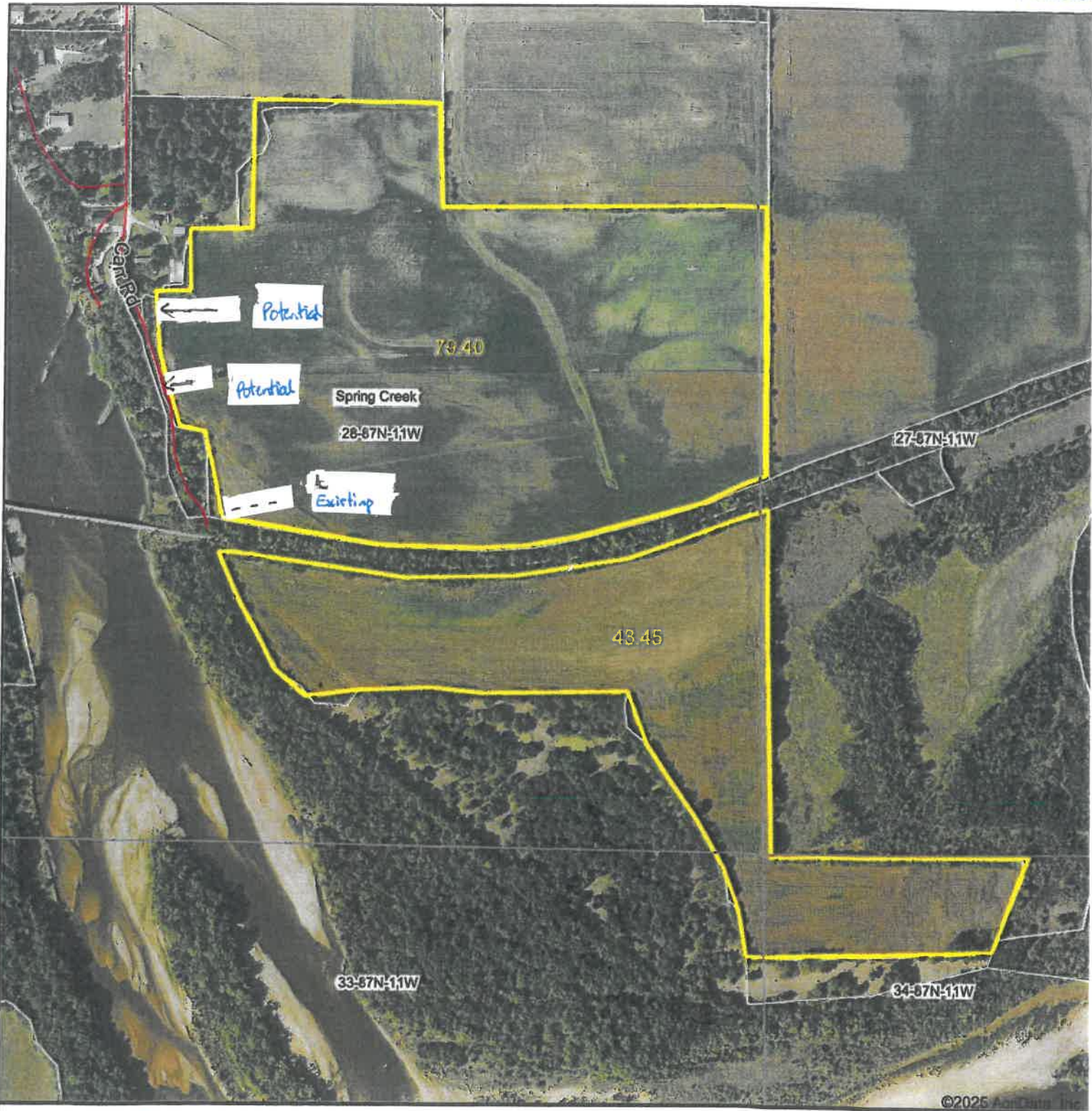

JENSEN  JENNINGS  
appraisal services

Boundary Center: 42° 18' 55.16, -92° 7' 32.92

0ft 644ft 1287ft

28-87N-11W  
Black Hawk County  
Iowa



Maps Provided By:



© AgriData, Inc. 2023

www.AgriDataInc.com

Field borders provided by Farm Service Agency as of 5/21/2008.

3/31/2025 0043



# Soils Map

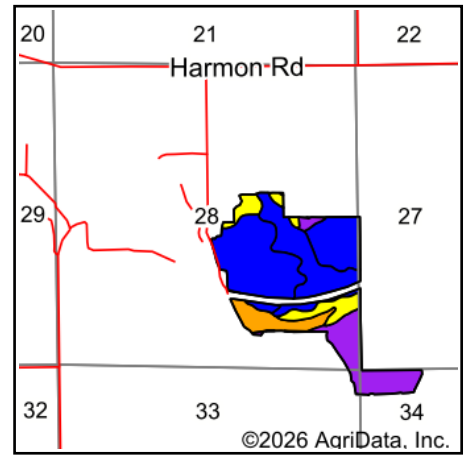
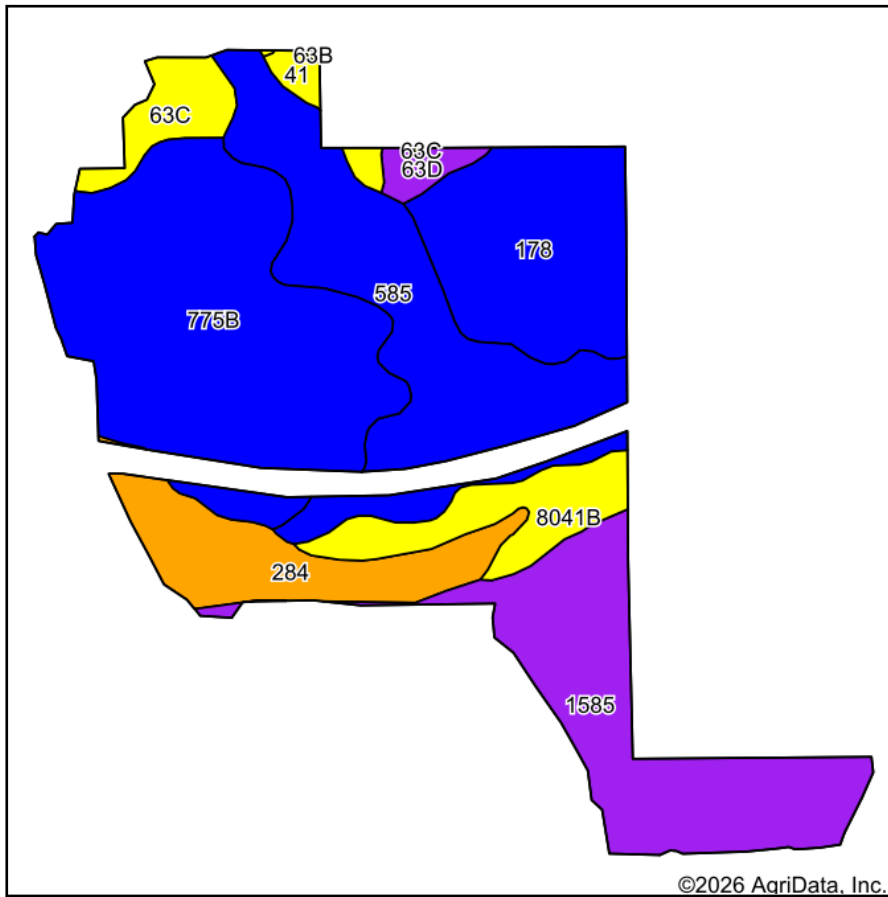

State: **Iowa**  
 County: **Black Hawk**  
 Location: **28-87N-11W**  
 Township: **Spring Creek**  
 Acres: **125.17**  
 Date: **1/8/2026**



WHITETAIL PROPERTIES REAL ESTATE  
 HUNTING | RANCH | FARM | TIMBER

Maps Provided By:



Area Symbol: IA013, Soil Area Version: 33

Code	Soil Description	Acres	Percent of field	Non-Irr Class Legend	Non-Irr Class *c	*i Corn Bu	*i Soybeans Bu	CSR2**
775B	Billett sandy loam, 2 to 5 percent slopes	36.73	29.4%		Ile	187.2	54.3	70
585	Coland-Spillville complex, 0 to 2 percent slopes, occasionally flooded	25.18	20.1%		Ilw	224.0	65.0	70
1585	Spillville-Coland-Shandep complex, 0 to 2 percent slopes, frequently flooded	21.63	17.3%		Vw	120.0	34.8	5
178	Waukee loam, 0 to 2 percent slopes	16.65	13.3%		Ils	80.0	23.2	69
284	Flagler sandy loam, 0 to 2 percent slopes	10.70	8.5%		Ills	80.0	23.2	55
8041B	Sparta loamy sand, terrace, 2 to 5 percent slopes, rarely flooded	7.19	5.7%		IVs			43
63C	Chelsea loamy fine sand, 5 to 9 percent slopes	4.00	3.2%		IVs	88.0	25.5	14
63D	Chelsea loamy fine sand, 9 to 14 percent slopes	1.56	1.2%		VIIs	88.0	25.5	5
41	Sparta loamy sand, 0 to 2 percent slopes	1.45	1.2%		IVs	148.8	43.2	48
63B	Chelsea loamy fine sand, 2 to 5 percent slopes	0.08	0.1%		IVs	104.0	30.2	19
Weighted Average					2.86	143.9	41.7	52.9

\*\*IA has updated the CSR values for each county to CSR2.

\*i Yield data provided by the ISPAID Database version 8.1.1 developed by IA State University.

\*c: Using Capabilities Class Dominant Condition Aggregation Method