

FSA INFO PACKET

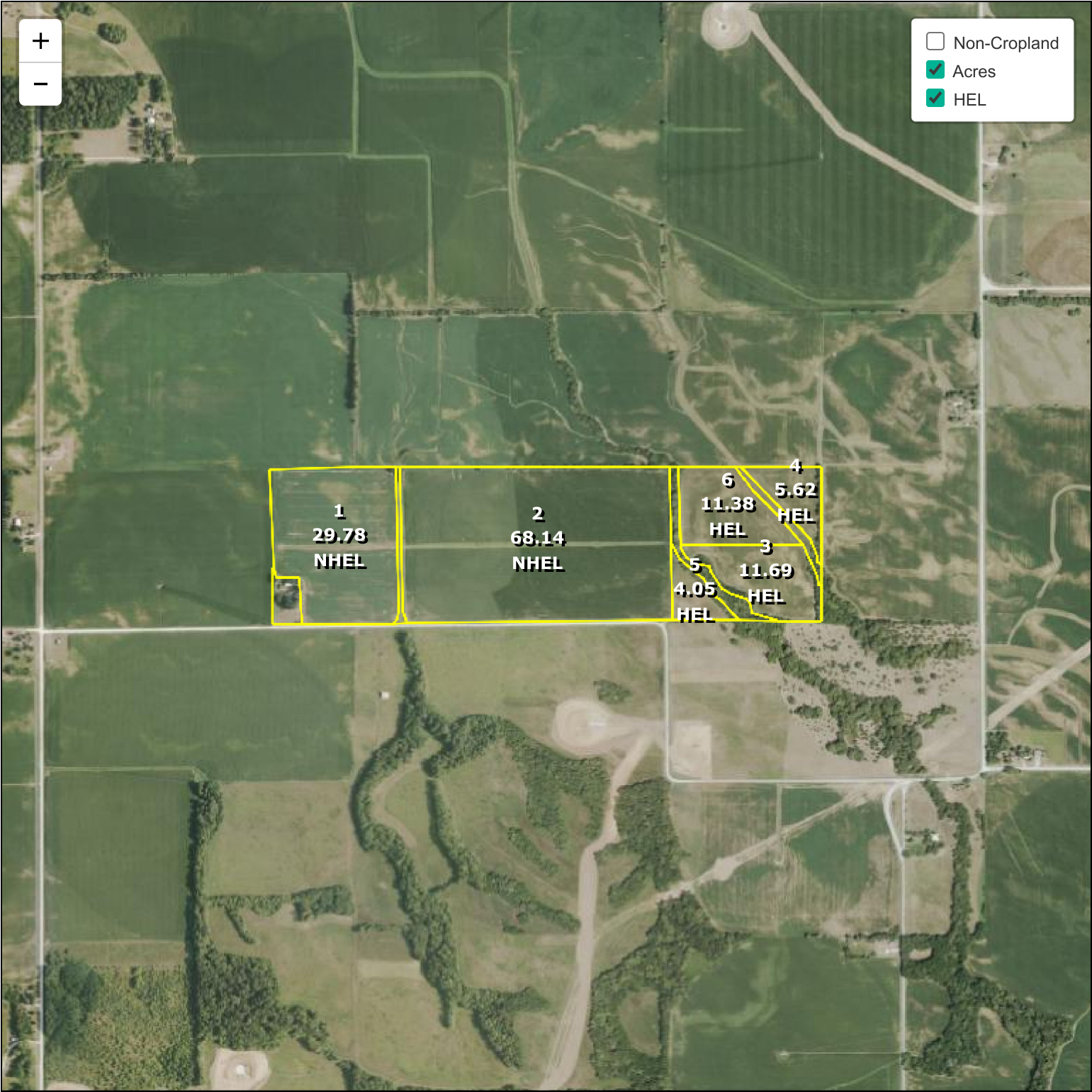

A DIVISION OF WHITETAIL
PROPERTIES REAL ESTATE, LLC

RANCHANDFARMAUCTIONS.COM



Common Land Unit

Cropland

Non-cropland

CRP

Farm 329

Tract 1348

2026 Crop Year

Wetland Determination Identifiers

Restricted Use

Limited Restrictions

Exempt from Conservation Compliance Provisions



Tract 1 of 2

United States Department of Agriculture (USDA) Farm Service Agency (FSA) maps are for FSA Program administration only. This map does not represent a legal survey or reflect actual ownership; rather it depicts the information provided directly from the producer and/or National Agricultural Imagery Program (NAIP) imagery. The producer accepts the data 'as is' and assumes all risks associated with its use. USDA-FSA assumes no responsibility for actual or consequential damage incurred as a result of any user's reliance on this data outside FSA Programs. Wetland identifiers do not represent the size, shape, or specific determination of the area. Refer to your original determination (CPA-026 and attached maps) for exact boundaries and determinations or contact USDA Natural Resources Conservation Service (NRCS).



Abbreviated 156 Farm Record

Operator Name : DARREL W BEHREND
CRP Contract Number(s) : None
Recon ID : None
Transferred From : None
ARCPLC G//F Eligibility : Eligible

This 1566EZ includes acres that are not included in the sale

Farm Land Data

Farmland	Cropland	DCP Cropland	WBP	EWP	WRP	GRP	Sugarcane	Farm Status	Number Of Tracts
198.40	185.03	185.03	0.00	0.00	0.00	0.00	0.0	Active	2
State Conservation	Other Conservation	Effective DCP Cropland	Double Cropped			CRP	MPL	DCP Ag.Rel. Activity	SOD
0.00	0.00	185.03	0.00			0.00	0.00	0.00	0.00

Crop Election Choice

ARC Individual	ARC County	Price Loss Coverage
None	CORN, SOYBN	None

DCP Crop Data

Crop Name	Base Acres	CCC-505 CRP Reduction Acres	PLC Yield	HIP
Corn	126.02	0.00	154	59
Soybeans	42.68	0.00	41	50

TOTAL 168.70 0.00

NOTES

Tract Number : 1348

Description : O9-5
FSA Physical Location : ILLINOIS/MASON
ANSI Physical Location : ILLINOIS/MASON
BIA Unit Range Number :
HEL Status : HEL field on tract.Conservation system being actively applied
Wetland Status : Wetland determinations not complete
WL Violations : None
Owners : MARK A TUCKER, TAD TUCKER
Other Producers : None
Recon ID : None

Tract Land Data

Farm Land	Cropland	DCP Cropland	WBP	EWP	WRP	GRP	Sugarcane
139.30	130.66	130.66	0.00	0.00	0.00	0.00	0.0



Abbreviated 156 Farm Record

Tract 1348 Continued ...

State Conservation	Other Conservation	Effective DCP Cropland	Double Cropped	CRP	MPL	DCP Ag. Rel Activity	SOD
0.00	0.00	130.66	0.00	0.00	0.00	0.00	0.00

DCP Crop Data

Crop Name	Base Acres	CCC-505 CRP Reduction Acres	PLC Yield
Corn	89.00	0.00	154
Soybeans	30.14	0.00	41
TOTAL	119.14	0.00	

NOTES

Tract Number : 1614

Description : O9-4
FSA Physical Location : ILLINOIS/MASON
ANSI Physical Location : ILLINOIS/MASON
BIA Unit Range Number :
HEL Status : HEL determinations not completed for all fields on the tract
Wetland Status : Wetland determinations not complete
WL Violations : None
Owners : MARK A TUCKER, TAD TUCKER
Other Producers : None
Recon ID : None

Tract Land Data

Farm Land	Cropland	DCP Cropland	WBP	EWP	WRP	GRP	Sugarcane
59.10	54.37	54.37	0.00	0.00	0.00	0.00	0.0
State Conservation	Other Conservation	Effective DCP Cropland	Double Cropped	CRP	MPL	DCP Ag. Rel Activity	SOD
0.00	0.00	54.37	0.00	0.00	0.00	0.00	0.00

DCP Crop Data

Crop Name	Base Acres	CCC-505 CRP Reduction Acres	PLC Yield
Corn	37.02	0.00	154
Soybeans	12.54	0.00	41
TOTAL	49.56	0.00	

NOTES

ILLINOIS
MASON
Form: FSA-156EZ



United States Department of Agriculture
Farm Service Agency

Abbreviated 156 Farm Record

FARM : 329
Prepared : 12/2/25 9:23 AM CST
Crop Year : 2026

In accordance with Federal civil rights law and U.S. Department of Agriculture (USDA) civil rights regulations and policies, the USDA, its Agencies, offices, and employees, and institutions participating in or administering USDA programs are prohibited from discriminating based on race, color, national origin, religion, sex, disability, age, marital status, family/parental status, income derived from a public assistance program, political beliefs, or reprisal or retaliation for prior civil rights activity, in any program or activity conducted or funded by USDA (not all bases apply to all programs). Remedies and complaint filing deadlines vary by program or incident.

Persons with disabilities who require alternative means of communication for program information (e.g., Braille, large print, audiotape, American Sign Language, etc.) should contact the responsible Agency or USDA's TARGET Center at (202) 720-2600 (voice and TTY) or contact USDA through the Federal Relay Service at (800) 877-8339. Additionally, program information may be made available in languages other than English.

To file a program discrimination complaint, complete the USDA Program Discrimination Complaint Form, AD-3027, found online at [How to File a Program Discrimination Complaint](#) and at any USDA office or write a letter addressed to USDA and provide in the letter all of the information requested in the form. To request a copy of the complaint form, call (866) 632-9992. Submit your completed form or letter to USDA by: (1) Mail: U.S. Department of Agriculture Office of the Assistant Secretary for Civil Rights, 1400 Independence Avenue, SW Washington, D.C. 20250-9410; (2) Fax: (202) 690-7442; or (3) Email: program.intake@usda.gov. USDA is an equal opportunity provider, employer, and lender.

Aerial Map

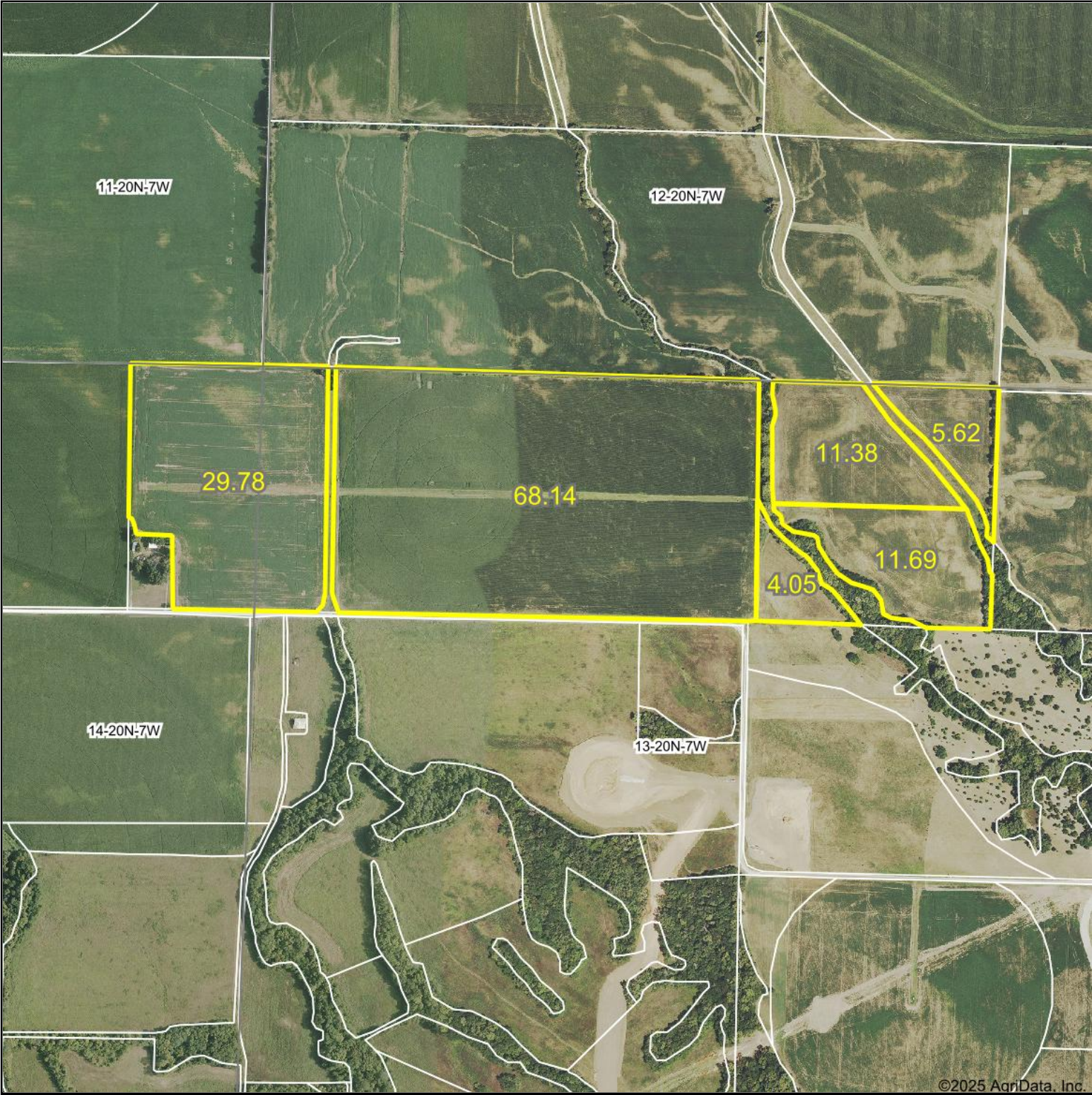

©2025 AgriData, Inc.



WHITETAIL PROPERTIES REAL ESTATE
HUNTING | RANCH | FARM | TIMBER

Maps Provided By:



© AgriData, Inc. 2023 www.AgriDataInc.com

13-20N-7W
Mason County
Illinois

Boundary Center: 40° 11.4705', -89° 50.5172'



10/4/2025

Field borders provided by Farm Service Agency as of 5/21/2008.

Soils Map

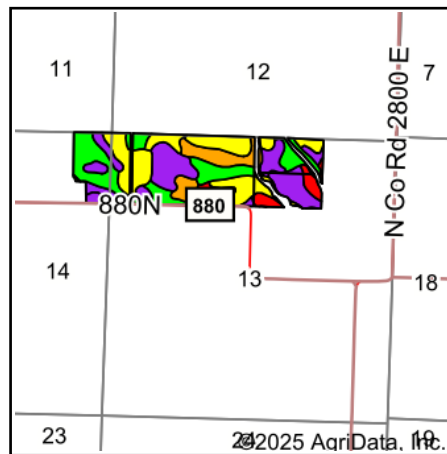
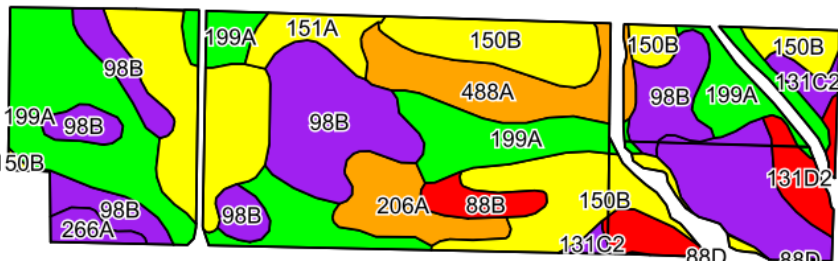

State: **Illinois**
 County: **Mason**
 Location: **13-20N-7W**
 Township: **Crane Creek**
 Acres: **130.66**
 Date: **10/4/2025**



WHITETAIL PROPERTIES REAL ESTATE
 HUNTING | RANCH | FARM | TIMBER

Maps Provided By:



© AgriData, Inc. 2023

www.AgriDataInc.com



©2025 AgriData, Inc.

Soils data provided by USDA and NRCS.

Area Symbol: IL125, Soil Area Version: 18

Code	Soil Description	Acres	Percent of field	II. State Productivity Index Legend	*Subsoil rooting a	*Corn Bu/A	*Soybeans Bu/A	*Crop productivity index for optimum management
199A	Plano silt loam, 0 to 2 percent slopes	33.20	25.4%		FAV	194	60	142
**98B	Ade loamy fine sand, 1 to 6 percent slopes	24.78	19.0%		FAV	**131	**45	**100
**150B	Onarga sandy loam, 2 to 5 percent slopes	20.46	15.7%		FAV	**145	**47	**108
**150A	Onarga sandy loam, 0 to 2 percent slopes	12.70	9.7%		FAV	**148	**48	**110
**131C2	Alvin fine sandy loam, 5 to 10 percent slopes, eroded	11.19	8.6%		FAV	**140	**45	**103
**488A	Hoopole loam, 0 to 2 percent slopes	9.25	7.1%		FAV	**163	**54	**121
206A	Thorp silt loam, 0 to 2 percent slopes	5.92	4.5%		FAV	170	55	126
**131D2	Alvin fine sandy loam, 10 to 18 percent slopes, eroded	5.63	4.3%		FAV	**131	**42	**97
**151A	Ridgeville sandy loam, 0 to 2 percent slopes	3.43	2.6%		FAV	**149	**51	**113
**88B	Sparta loamy sand, Illinois till plain, 2 to 6 percent slopes	2.51	1.9%		FAV	**116	**40	**89
**266A	Disco sandy loam, 0 to 2 percent slopes	1.59	1.2%		FAV	**145	**49	**107
Weighted Average						156	50.5	115.9

Soils data provided by USDA and NRCS. Soils data provided by University of Illinois at Champaign-Urbana.