

FSA INFO PACKET

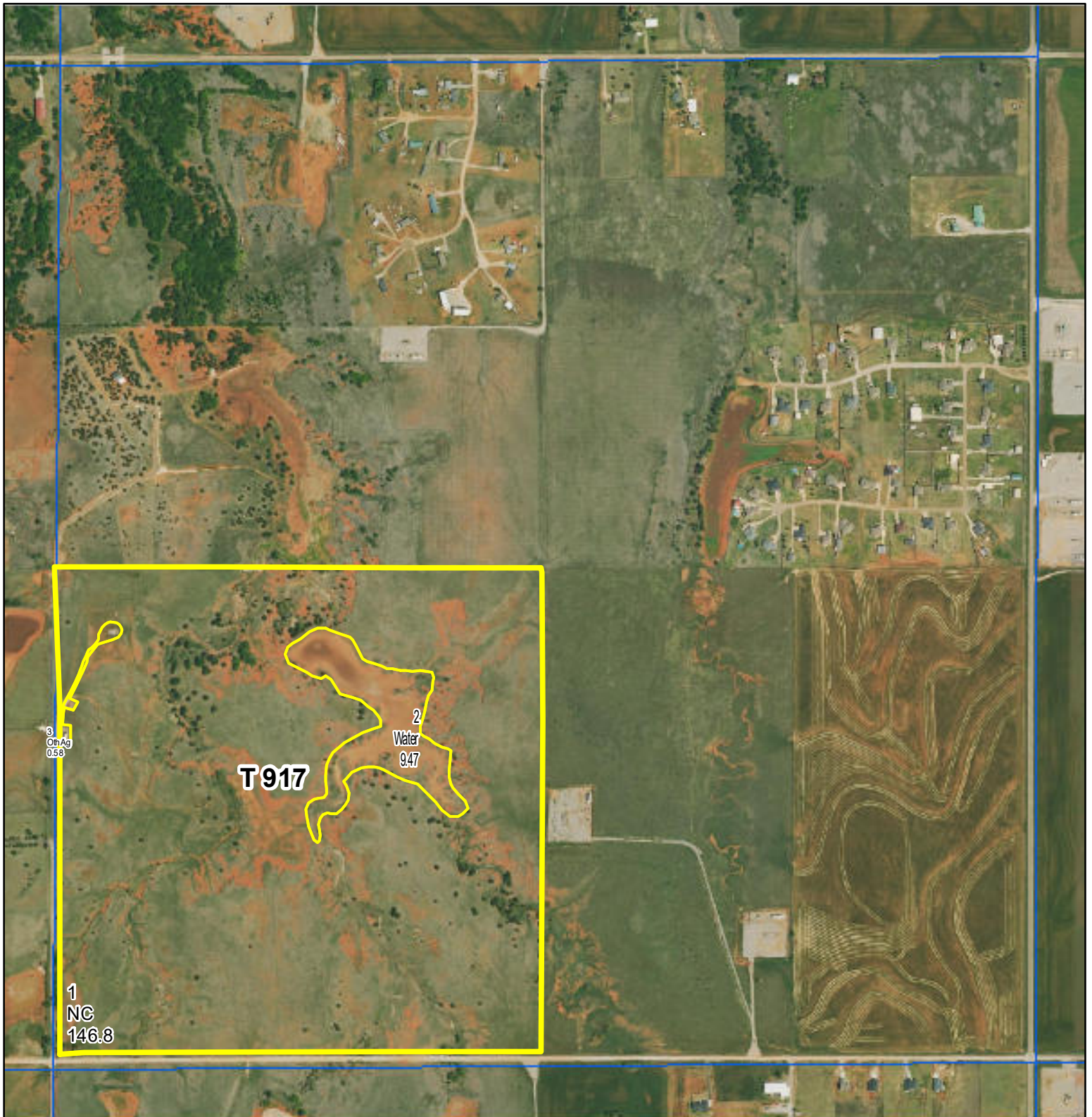

A DIVISION OF WHITETAIL
PROPERTIES REAL ESTATE, LLC

RANCHANDFARMAUCTIONS.COM



2025 Program Year

Map Created January 02, 2025

Farm 6447



Not to Scale

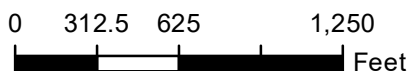

Wetlands

Wetland Determination Identifiers

- Restricted Use
- ▼ Limited Restrictions
- Exempt from Conservation Compliance Provisions

United States Department of Agriculture (USDA) Farm Service Agency (FSA) maps are for FSA Program administration only. This map does not represent a legal survey or reflect actual ownership; rather it depicts the information provided directly from the producer and/or National Agricultural Imagery Program (NAIP) imagery. The producer accepts the data 'as is' and assumes all risks associated with its use. USDA-FSA assumes no responsibility for actual or consequential damage incurred as a result of any user's reliance on this data outside FSA Programs. Wetland identifiers do not represent the size, shape, or specific determination of the area. Refer to your original determination (CPA-026 and attached maps) for exact boundaries and determinations or contact USDA Natural Resources Conservation Service (NRCS).

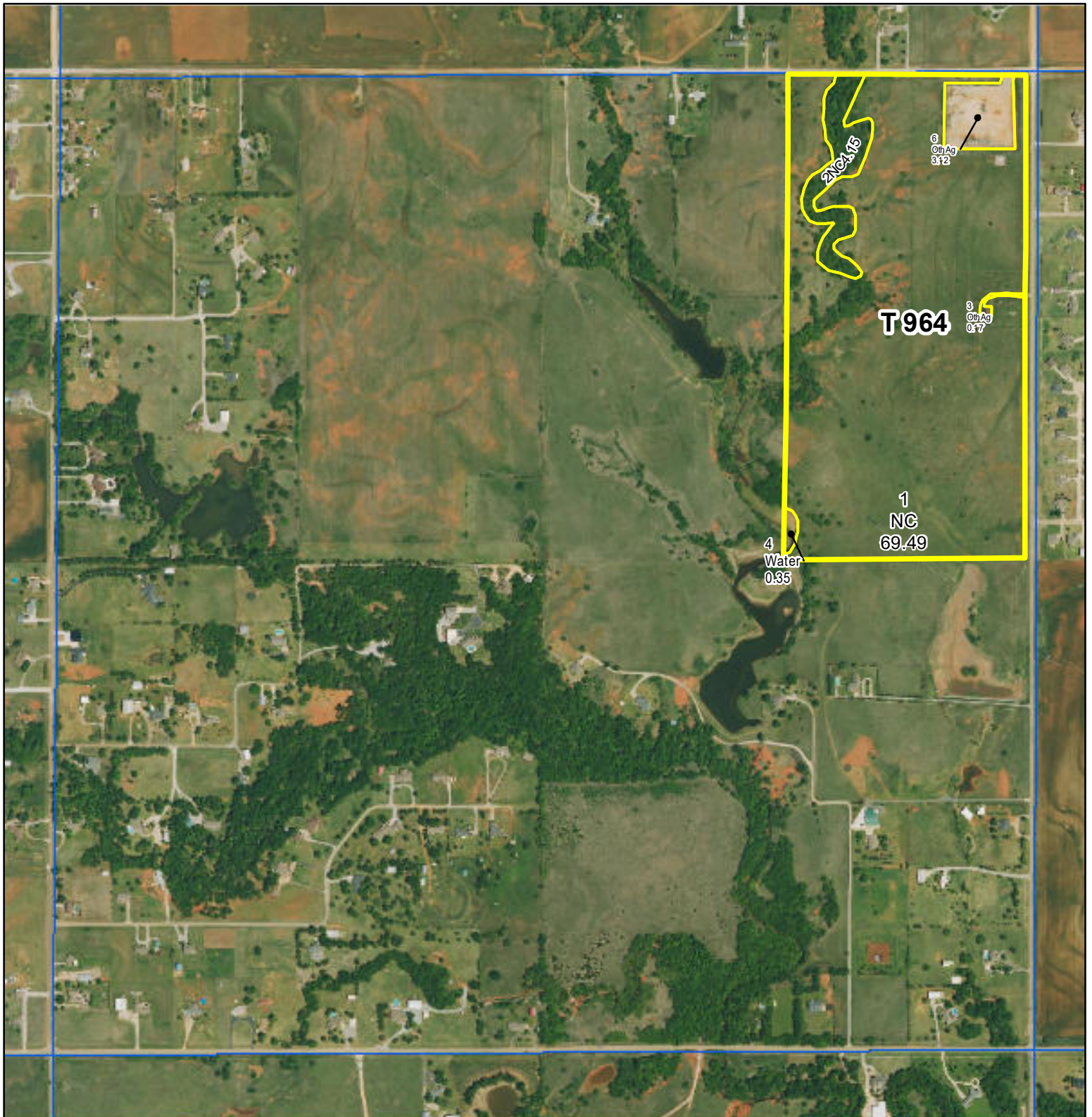

2025 Program Year

Map Created January 02, 2025

Farm 6447



Not to Scale

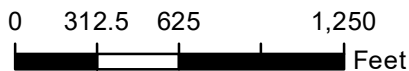

Wetlands

Wetland Determination Identifiers

- Restricted Use
- ▼ Limited Restrictions
- Exempt from Conservation Compliance Provisions

United States Department of Agriculture (USDA) Farm Service Agency (FSA) maps are for FSA Program administration only. This map does not represent a legal survey or reflect actual ownership; rather it depicts the information provided directly from the producer and/or National Agricultural Imagery Program (NAIP) imagery. The producer accepts the data 'as is' and assumes all risks associated with its use. USDA-FSA assumes no responsibility for actual or consequential damage incurred as a result of any user's reliance on this data outside FSA Programs. Wetland identifiers do not represent the size, shape, or specific determination of the area. Refer to your original determination (CPA-026 and attached maps) for exact boundaries and determinations or contact USDA Natural Resources Conservation Service (NRCS).



Abbreviated 156 Farm Record

Operator Name : JEFFERY DEE HENRICHS
CRP Contract Number(s) : None
Recon ID : 40-017-2008-27
Transferred From : None
ARCPLC G//F Eligibility : Eligible

Farm Land Data

Farmland	Cropland	DCP Cropland	WBP	EWP	WRP	GRP	Sugarcane	Farm Status	Number Of Tracts
234.13	0.00	0.00	0.00	0.00	0.00	0.00	0.0	Active	2
State Conservation	Other Conservation	Effective DCP Cropland	Double Cropped		CRP	MPL	DCP Ag.Rel. Activity	SOD	
0.00	0.00	0.00	0.00		0.00	0.00	0.00	0.00	

Crop Election Choice

ARC Individual	ARC County	Price Loss Coverage
None	None	None

DCP Crop Data

Crop Name	Base Acres	CCC-505 CRP Reduction Acres	PLC Yield	HIP
-----------	------------	-----------------------------	-----------	-----

NOTES

Tract Number : 917

Description : SW 1-14-5
FSA Physical Location : OKLAHOMA/CANADIAN
ANSI Physical Location : OKLAHOMA/CANADIAN
BIA Unit Range Number :
HEL Status : HEL determinations not completed for all fields on the tract
Wetland Status : Wetland determinations not complete
WL Violations : None
Owners : ARCHDIOCESE OF OKLA CITY
Other Producers : None
Recon ID : None

Tract Land Data

Farm Land	Cropland	DCP Cropland	WBP	EWP	WRP	GRP	Sugarcane
156.85	0.00	0.00	0.00	0.00	0.00	0.00	0.0
State Conservation	Other Conservation	Effective DCP Cropland	Double Cropped	CRP	MPL	DCP Ag. Rel Activity	SOD
0.00	0.00	0.00	0.00	0.00	0.00	0.00	0.00

Abbreviated 156 Farm Record

DCP Crop Data

Tract 917 Continued ...

Crop Name	Base Acres	CCC-505 CRP Reduction Acres	PLC Yield
-----------	------------	-----------------------------	-----------

NOTES

--

Tract Number : 964

Description : E2NE 27-14-5
FSA Physical Location : OKLAHOMA/CANADIAN
ANSI Physical Location : OKLAHOMA/CANADIAN
BIA Unit Range Number :
HEL Status : HEL determinations not completed for all fields on the tract
Wetland Status : Tract does not contain a wetland
WL Violations : None
Owners : ARCHDIOCESE OF OKLA CITY
Other Producers : None
Recon ID : None

Tract Land Data

Farm Land	Cropland	DCP Cropland	WBP	EWP	WRP	GRP	Sugarcane
77.28	0.00	0.00	0.00	0.00	0.00	0.00	0.0
State Conservation	Other Conservation	Effective DCP Cropland	Double Cropped	CRP	MPL	DCP Ag. Rel Activity	SOD
0.00	0.00	0.00	0.00	0.00	0.00	0.00	0.00

DCP Crop Data

Crop Name	Base Acres	CCC-505 CRP Reduction Acres	PLC Yield
-----------	------------	-----------------------------	-----------

NOTES

--

In accordance with Federal civil rights law and U.S. Department of Agriculture (USDA) civil rights regulations and policies, the USDA, its Agencies, offices, and employees, and institutions participating in or administering USDA programs are prohibited from discriminating based on race, color, national origin, religion, sex, gender identity (including gender expression), sexual orientation, disability, age, marital status, family/parental status, income derived from a public assistance program, political beliefs, or reprisal or retaliation for prior civil rights activity, in any program or activity conducted or funded by USDA (not all bases apply to all programs). Remedies and complaint filing deadlines vary by program or incident.

Persons with disabilities who require alternative means of communication for program information (e.g., Braille, large print, audiotape, American Sign Language, etc.) should contact the responsible Agency or USDA's TARGET Center at (202) 720-2600 (voice and TTY) or contact USDA through the Federal Relay Service at (800) 877-8339. Additionally, program information may be made available in languages other than English.

To file a program discrimination complaint, complete the USDA Program Discrimination Complaint Form, AD-3027, found online at http://www.ascr.usda.gov/complaint_filing_cust.html and at any USDA office or write a letter addressed to USDA and provide in the letter all of the information requested in the form. To request a copy of the complaint form, call (866) 632-9992. Submit your completed form or letter to USDA by: (1) mail: U.S. Department of Agriculture Office of the Assistant Secretary for Civil Rights 1400 Independence Avenue, SW Washington, D.C. 20250-9410; (2) fax: (202) 690-7442; or (3) e-mail: program.intake@usda.gov. USDA is an equal opportunity provider, employer, and lender.

Aerial Map

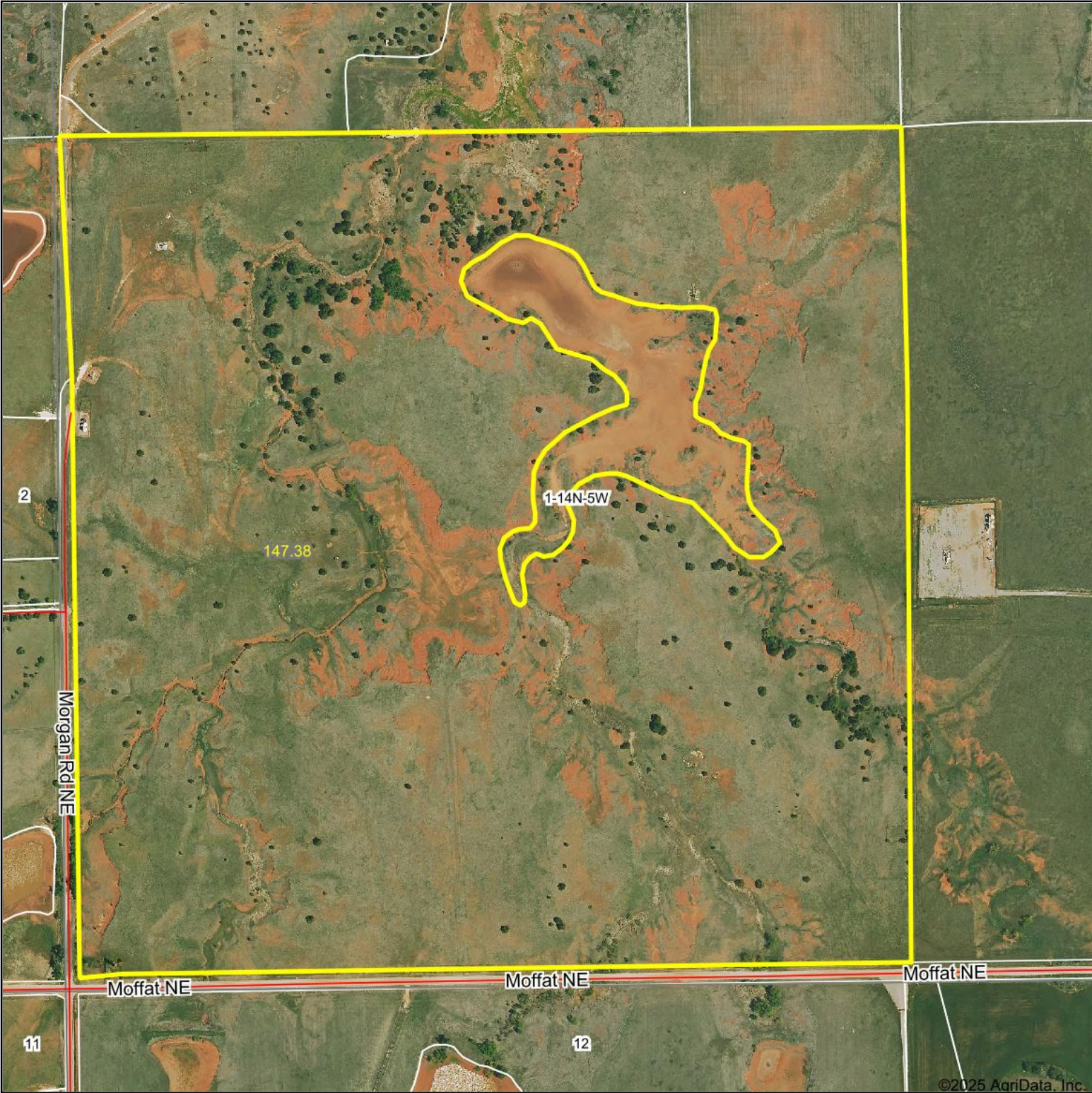

©2025 AgriData, Inc.



WHITETAIL PROPERTIES REAL ESTATE
HUNTING | RANCH | FARM | TIMBER

Maps Provided By:
 **surety**[®]
CUSTOMIZED ONLINE MAPPING
© AgriData, Inc. 2023 www.AgriDataInc.com

Boundary Center: 35.714745, -97.687353



1-14N-5W
Canadian County
Oklahoma



3/13/2025

Field borders provided by Farm Service Agency as of 5/21/2008.

Soils Map

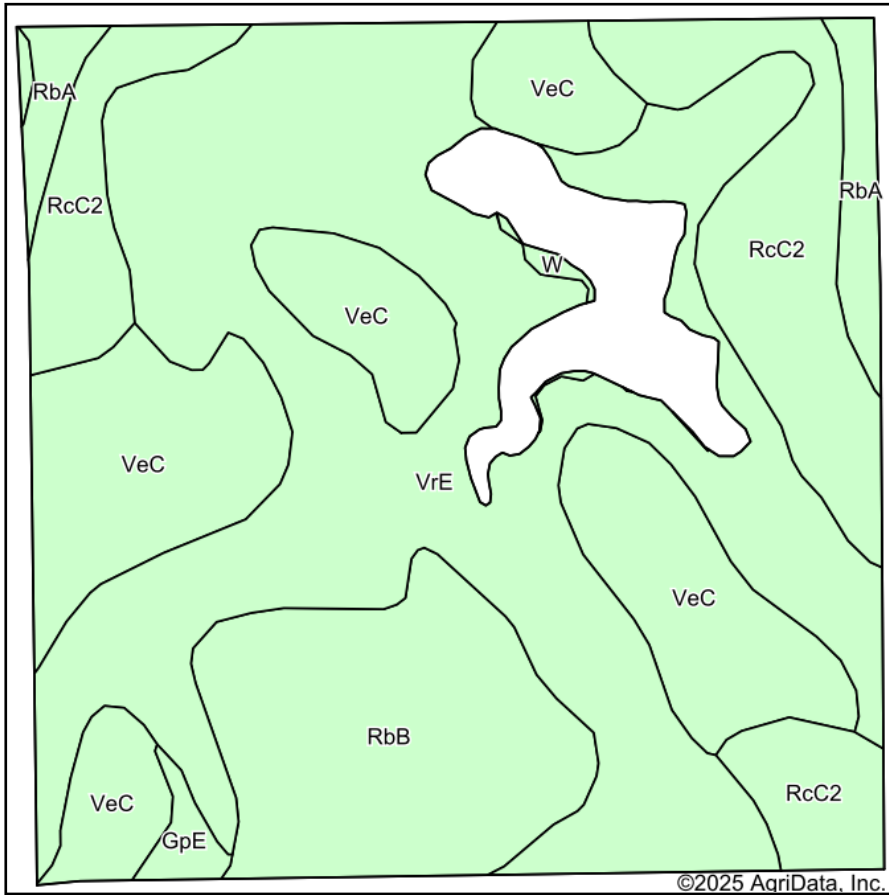

Soils data provided by USDA and NRCS.

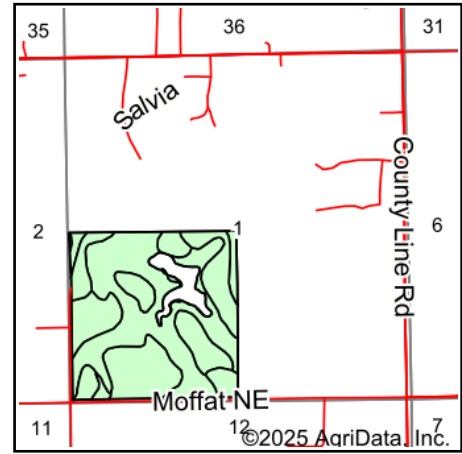

State: **Oklahoma**
 County: **Canadian**
 Location: **1-14N-5W**
 Township: **El Reno**
 Acres: **147.38**
 Date: **3/13/2025**



WHITETAIL PROPERTIES REAL ESTATE
 HUNTING | RANCH | FARM | TIMBER

Maps Provided By:



© AgriData, Inc. 2023

www.AgriDataInc.com

Area Symbol: OK017, Soil Area Version: 21

Code	Soil Description	Acres	Percent of field	*n NCCPI Overall	*n NCCPI Corn	*n NCCPI Small Grains	*n NCCPI Soybeans	*n NCCPI Cotton
VrE	Grainola-Rock outcrop complex, 5 to 15 percent slopes	64.79	44.0%	27	22	22	27	20
VeC	Grainola clay loam, 3 to 5 percent slopes	32.93	22.3%	43	32	43	41	35
RcC2	Renfrow clay loam, 3 to 5 percent slopes, eroded	23.14	15.7%	45	38	45	43	36
RbB	Renfrow silt loam, 1 to 3 percent slopes	20.37	13.8%	55	43	55	52	32
RbA	Renfrow silt loam, 0 to 1 percent slopes	4.54	3.1%	55	48	54	55	42
GpE	Grant-Port, frequently flooded, complex, 0 to 12 percent slopes	1.18	0.8%	57	36	49	45	33
W	Water	0.43	0.3%					
Weighted Average				*n 38.3	*n 30.5	*n 36	*n 37	*n 28.2

*n: The aggregation method is "Weighted Average using all components"

Aerial Map



©2025 AgriData, Inc.

Boundary Center: 35.663815, -97.711960



27-14N-5W
Canadian County
Oklahoma



WHITETAIL PROPERTIES REAL ESTATE
HUNTING | RANCH | FARM | TIMBER

Maps Provided By:
surety
CUSTOMIZED ONLINE MAPPING

© AgriData, Inc. 2023 www.AgriDataInc.com

3/13/2025

Field borders provided by Farm Service Agency as of 5/21/2008.

Soils Map

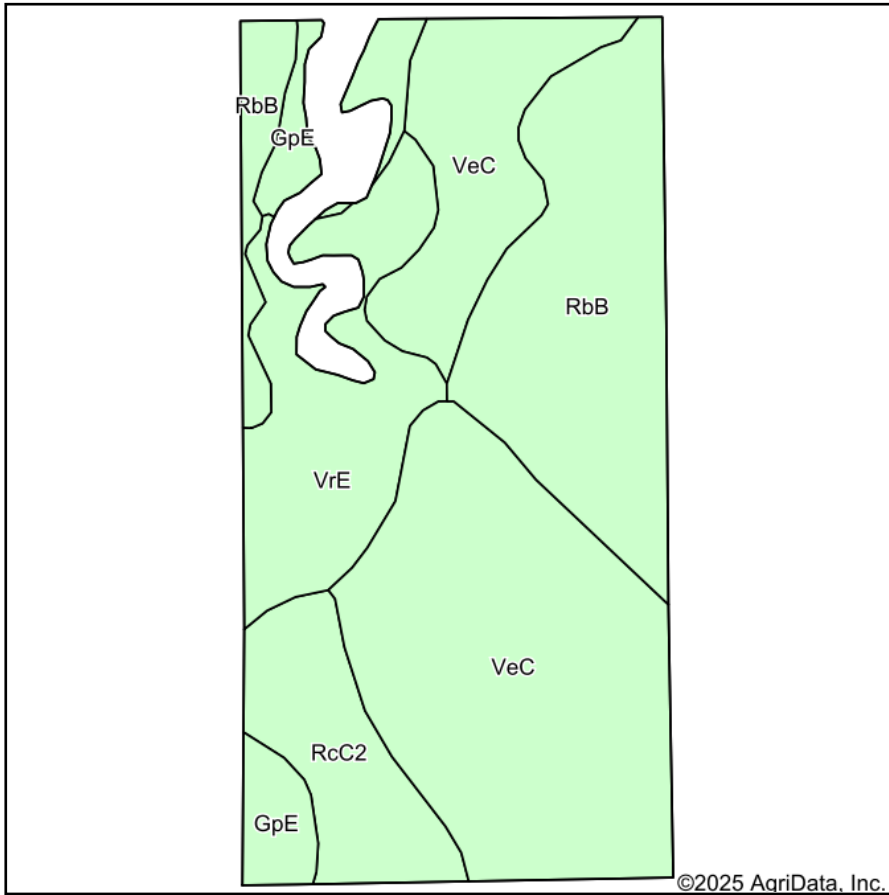

Soils data provided by USDA and NRCS.

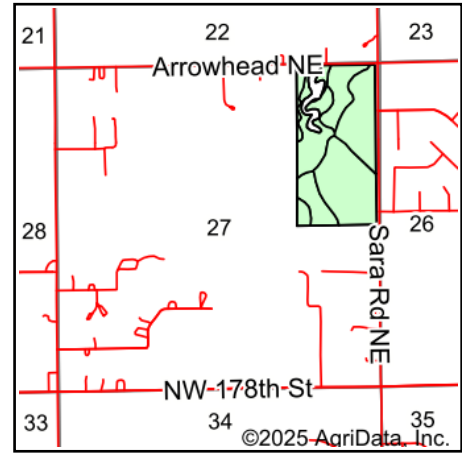

State: **Oklahoma**
 County: **Canadian**
 Location: **27-14N-5W**
 Township: **El Reno**
 Acres: **73.13**
 Date: **3/13/2025**



WHITETAIL PROPERTIES REAL ESTATE
 HUNTING | RANCH | FARM | TIMBER

Maps Provided By:



Area Symbol: OK017, Soil Area Version: 21

Code	Soil Description	Acres	Percent of field	*n NCCPI Overall	*n NCCPI Corn	*n NCCPI Small Grains	*n NCCPI Soybeans	*n NCCPI Cotton
VeC	Grainola clay loam, 3 to 5 percent slopes	32.19	44.0%	43	32	43	41	35
RbB	Renfrow silt loam, 1 to 3 percent slopes	18.72	25.6%	55	43	55	52	32
VrE	Grainola-Rock outcrop complex, 5 to 15 percent slopes	10.94	15.0%	27	22	22	27	20
RcC2	Renfrow clay loam, 3 to 5 percent slopes, eroded	6.95	9.5%	45	38	45	43	36
GpE	Grant-Port, frequently flooded, complex, 0 to 12 percent slopes	4.33	5.9%	57	36	49	45	33
Weighted Average				*n 44.7	*n 34.1	*n 43.5	*n 42.1	*n 32

*n: The aggregation method is "Weighted Average using all components"

Aerial Map

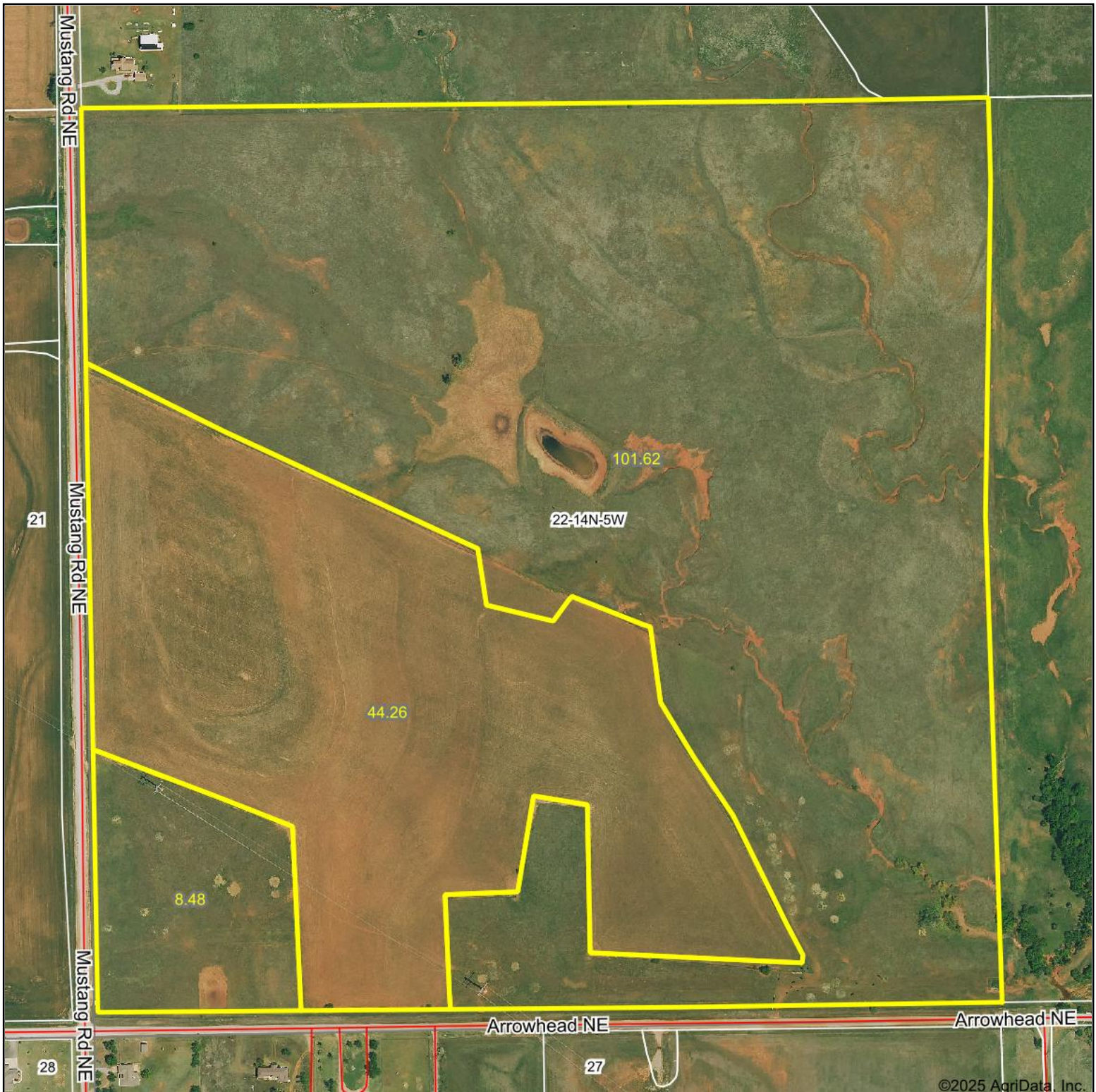

Boundary Center: 35.671171, -97.722907



WHITETAIL PROPERTIES REAL ESTATE
HUNTING | RANCH | FARM | TIMBER

Maps Provided By:



© AgriData, Inc. 2023 www.AgriDataInc.com

22-14N-5W
Canadian County
Oklahoma



3/13/2025

Field borders provided by Farm Service Agency as of 5/21/2008.



Abbreviated 156 Farm Record

Operator Name : THERESA MEIWES
CRP Contract Number(s) : None
Recon ID : None
Transferred From : None
ARCPLC G//F Eligibility : Eligible

Farm Land Data

Farmland	Cropland	DCP Cropland	WBP	EWP	WRP	GRP	Sugarcane	Farm Status	Number Of Tracts
154.36	44.37	44.37	0.00	0.00	0.00	0.00	0.0	Active	1
State Conservation	Other Conservation	Effective DCP Cropland	Double Cropped		CRP	MPL	DCP Ag.Rel. Activity	SOD	
0.00	0.00	44.37	0.00		0.00	0.00	0.00	0.00	

Crop Election Choice

ARC Individual	ARC County	Price Loss Coverage
None	None	WHEAT

DCP Crop Data

Crop Name	Base Acres	CCC-505 CRP Reduction Acres	PLC Yield	HIP
Wheat	44.30	0.00	28	
TOTAL	44.30	0.00		

NOTES

Tract Number : 963

Description : SW 22-14-5
FSA Physical Location : OKLAHOMA/CANADIAN
ANSI Physical Location : OKLAHOMA/CANADIAN
BIA Unit Range Number :
HEL Status : NHEL: No agricultural commodity planted on undetermined fields
Wetland Status : Tract does not contain a wetland
WL Violations : None
Owners : ARCHDIOCESE OF OKLA CITY
Other Producers : None
Recon ID : None

Tract Land Data

Farm Land	Cropland	DCP Cropland	WBP	EWP	WRP	GRP	Sugarcane
154.36	44.37	44.37	0.00	0.00	0.00	0.00	0.0
State Conservation	Other Conservation	Effective DCP Cropland	Double Cropped	CRP	MPL	DCP Ag. Rel Activity	SOD
0.00	0.00	44.37	0.00	0.00	0.00	0.00	0.00

Abbreviated 156 Farm Record

Tract 963 Continued ...

DCP Crop Data

Crop Name	Base Acres	CCC-505 CRP Reduction Acres	PLC Yield
Wheat	44.30	0.00	28
TOTAL	44.30	0.00	

NOTES

In accordance with Federal civil rights law and U.S. Department of Agriculture (USDA) civil rights regulations and policies, the USDA, its Agencies, offices, and employees, and institutions participating in or administering USDA programs are prohibited from discriminating based on race, color, national origin, religion, sex, gender identity (including gender expression), sexual orientation, disability, age, marital status, family/parental status, income derived from a public assistance program, political beliefs, or reprisal or retaliation for prior civil rights activity, in any program or activity conducted or funded by USDA (not all bases apply to all programs). Remedies and complaint filing deadlines vary by program or incident.

Persons with disabilities who require alternative means of communication for program information (e.g., Braille, large print, audiotape, American Sign Language, etc.) should contact the responsible Agency or USDA's TARGET Center at (202) 720-2600 (voice and TTY) or contact USDA through the Federal Relay Service at (800) 877-8339. Additionally, program information may be made available in languages other than English.

To file a program discrimination complaint, complete the USDA Program Discrimination Complaint Form, AD-3027, found online at http://www.ascr.usda.gov/complaint_filing_cust.html and at any USDA office or write a letter addressed to USDA and provide in the letter all of the information requested in the form. To request a copy of the complaint form, call (866) 632-9992. Submit your completed form or letter to USDA by: (1) mail: U.S. Department of Agriculture Office of the Assistant Secretary for Civil Rights 1400 Independence Avenue, SW Washington, D.C. 20250-9410; (2) fax: (202) 690-7442; or (3) e-mail: program.intake@usda.gov. USDA is an equal opportunity provider, employer, and lender.

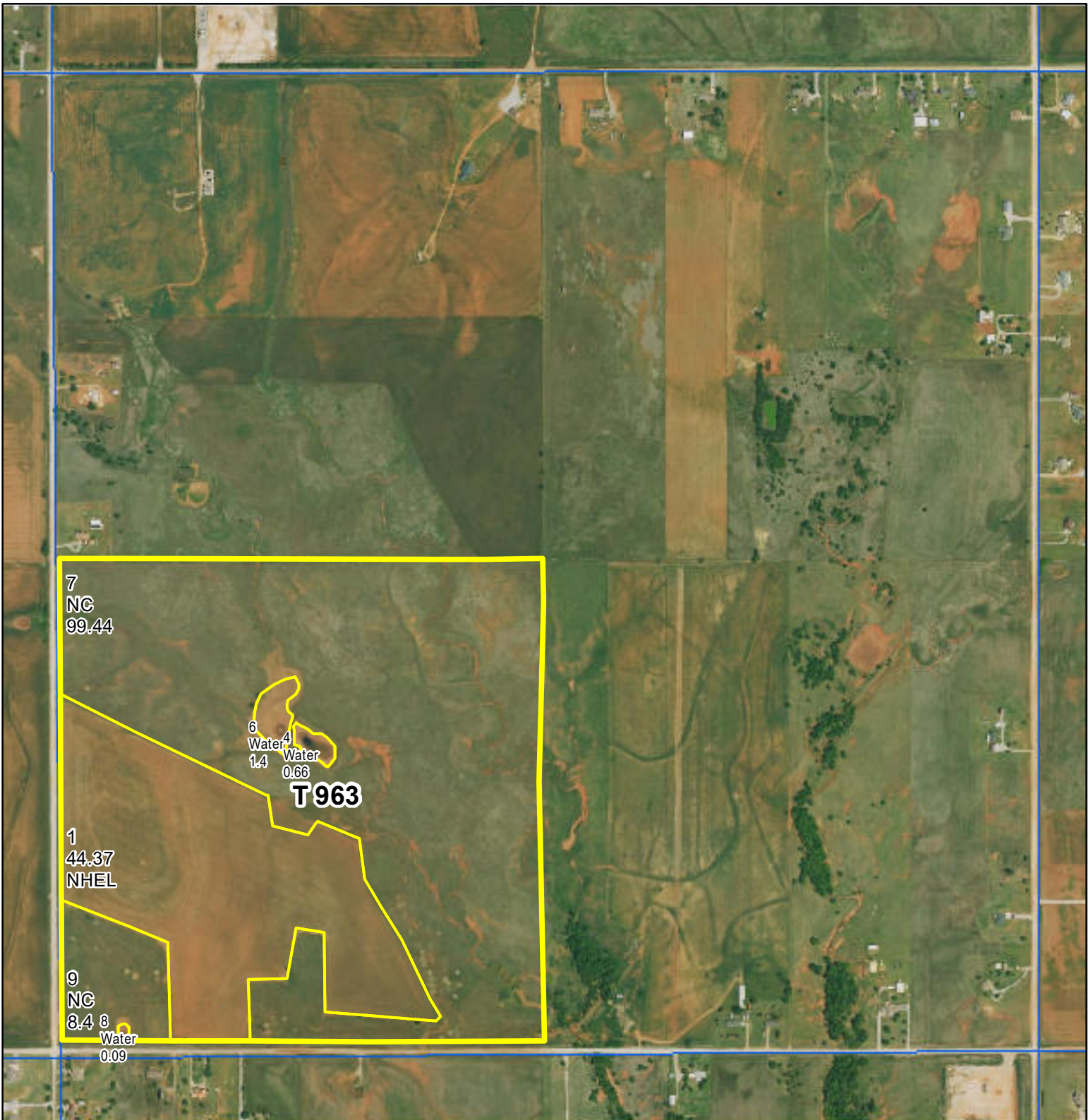

2025 Program Year

Map Created January 02, 2025

Farm **5128**



Not to Scale

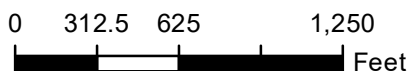

Wetlands

Wetland Determination Identifiers

- Restricted Use
- ▼ Limited Restrictions
- Exempt from Conservation Compliance Provisions

United States Department of Agriculture (USDA) Farm Service Agency (FSA) maps are for FSA Program administration only. This map does not represent a legal survey or reflect actual ownership; rather it depicts the information provided directly from the producer and/or National Agricultural Imagery Program (NAIP) imagery. The producer accepts the data 'as is' and assumes all risks associated with its use. USDA-FSA assumes no responsibility for actual or consequential damage incurred as a result of any user's reliance on this data outside FSA Programs. Wetland identifiers do not represent the size, shape, or specific determination of the area. Refer to your original determination (CPA-026 and attached maps) for exact boundaries and determinations or contact USDA Natural Resources Conservation Service (NRCS).

Soils Map

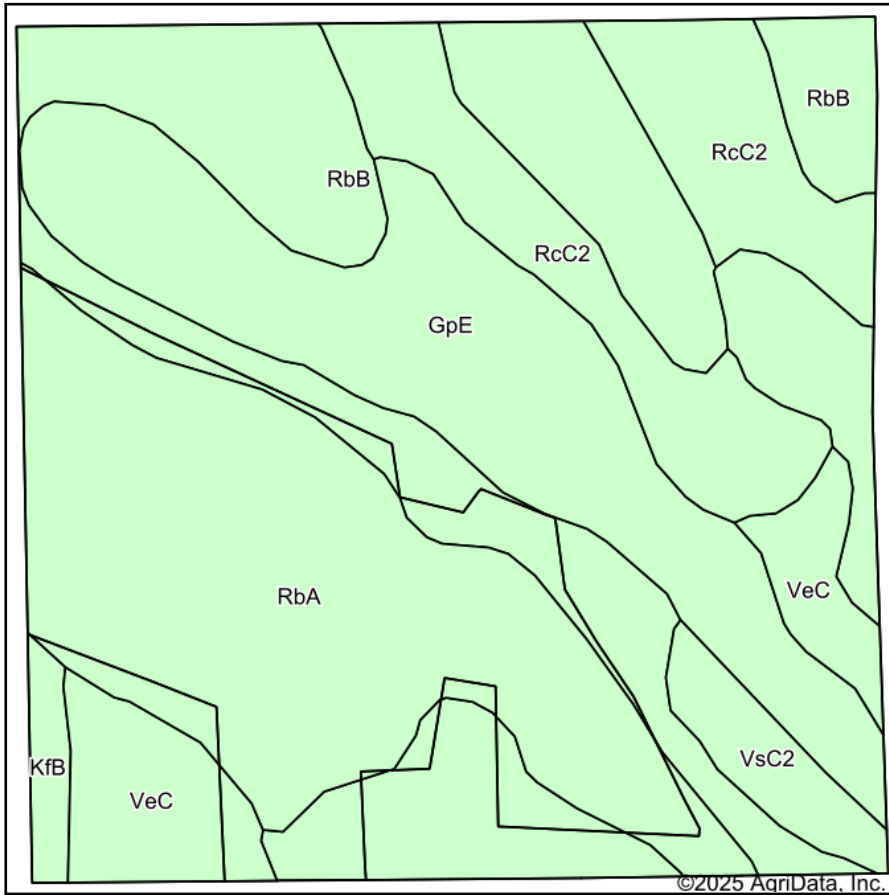

Soils data provided by USDA and NRCS.

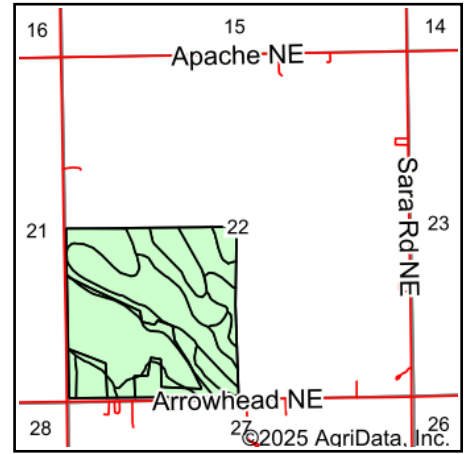

State: **Oklahoma**
 County: **Canadian**
 Location: **22-14N-5W**
 Township: **El Reno**
 Acres: **154.36**
 Date: **3/13/2025**



WHITETAIL PROPERTIES REAL ESTATE
 HUNTING | RANCH | FARM | TIMBER

Maps Provided By:



© AgriData, Inc. 2023

www.AgriDataInc.com



Area Symbol: OK017, Soil Area Version: 21

Code	Soil Description	Acres	Percent of field	*n NCCPI Overall	*n NCCPI Corn	*n NCCPI Small Grains	*n NCCPI Soybeans	*n NCCPI Cotton
RbB	Renfrow silt loam, 1 to 3 percent slopes	43.53	28.1%	55	43	55	52	32
RbA	Renfrow silt loam, 0 to 1 percent slopes	39.94	25.9%	55	48	54	55	42
GpE	Grant-Port, frequently flooded, complex, 0 to 12 percent slopes	34.82	22.6%	57	36	49	45	33
RcC2	Renfrow clay loam, 3 to 5 percent slopes, eroded	20.29	13.1%	45	38	45	43	36
VeC	Grainola clay loam, 3 to 5 percent slopes	9.81	6.4%	43	32	43	41	35
VsC2	Grainola soils, 3 to 5 percent slopes, eroded	4.10	2.7%	31	24	30	27	21
KfB	Kingfisher silt loam, 1 to 3 percent slopes	1.87	1.2%	44	38	43	44	27
Weighted Average				*n 52.6	*n 40.8	*n 50.5	*n 48.6	*n 35.2

*n: The aggregation method is "Weighted Average using all components"