

# FSA INFO PACKET CRP INFO



A DIVISION OF WHITETAIL  
PROPERTIES REAL ESTATE, LLC

[RANCHANDFARMAUCTIONS.COM](http://RANCHANDFARMAUCTIONS.COM)



# CRP Plan Map

Date: 8/19/2019

Customer(s): EDWARD ALLEN

District: MAHASKA SOIL & WATER CONSERVATION DISTRICT

Legal Description: Jefferson, 28, 29  
F1980, T2540

Field Office: OSKALOOSA SERVICE CENTER

Agency: USDA-NRCS

Assisted By: ADAM SCHARNHORST

State and County: IA, Mahaska County, Iowa

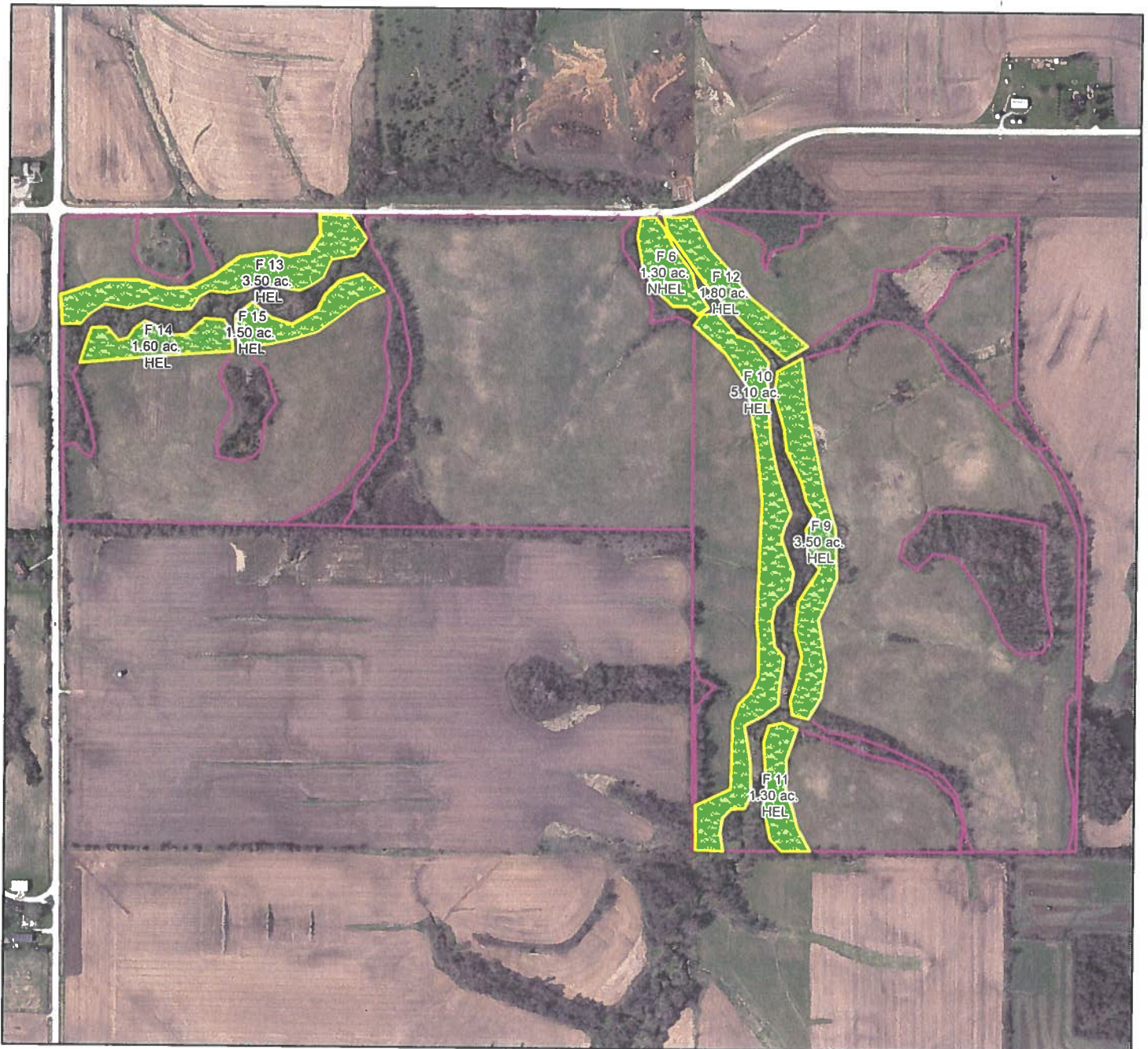

Prepared with assistance from USDA-Natural Resources Conservation Service

## Legend

 Consplan-CRPSU52

## Practice name

 Filter Strip

 Case PLUs



CRP-1  
(10-22-15)U.S. DEPARTMENT OF AGRICULTURE  
Commodity Credit Corporation

1. ST. &amp; CO. LOCATION &amp; ADMIN.

2. SIGN-UP NUMBER

19 123

52

## CONSERVATION RESERVE PROGRAM CONTRACT

3. CONTRACT NUMBER

4. ACRES FOR ENROLLMENT  
19.607A. COUNTY OFFICE ADDRESS (Include Zip Code)  
MAHASKA COUNTY FARM SERVICE AGENCY  
2503 TODD STREET  
OSKALOOSA, IA 52577-17145. FARM NUMBER  
00019806. TRACT NUMBER(S)  
0002540

8. OFFER (Select one)

GENERAL

ENVIRONMENTAL PRIORITY

9. CONTRACT PERIOD

FROM:  
(MM-DD-YYYY)TO:  
(MM-DD-YYYY)

7B. TELEPHONE NUMBER (Include Area Code) (641) 673-3476

THIS CONTRACT is entered into between the Commodity Credit Corporation (referred to as "CCC") and the undersigned owners, operators, or tenants (referred to as "the Participant"). The Participant agrees to place the designated acreage into the Conservation Reserve Program ("CRP") or other use set by CCC for the stipulated contract period from the date the Contract is executed by the CCC. The Participant also agrees to implement on such designated acreage the Conservation Plan developed for such acreage and approved by the CCC and the Participant. Additionally, the Participant and CCC agree to comply with the terms and conditions contained in this Contract, including the Appendix to this Contract, entitled Appendix to CRP-1, Conservation Reserve Program Contract (referred to as "Appendix"). By signing below, the Participant acknowledges that a copy of the Appendix for the applicable sign-up period has been provided to such person. Such person also agrees to pay such liquidated damages in an amount specified in the Appendix if the Participant withdraws prior to CCC acceptance or rejection. The terms and conditions of this contract are contained in this Form CRP-1 and in the CRP-1 Appendix and any addendum thereto. BY SIGNING THIS CONTRACT PRODUCERS ACKNOWLEDGE RECEIPT OF THE FOLLOWING FORMS: CRP-1; CRP-1 Appendix and any addendum thereto; CRP-2; CRP-2C; or CRP-2G.

10A. Rental Rate Per Acre \$ 176.63

11. Identification of CRP Land (See Page 2 for additional space)

10B. Annual Contract Payment \$ 3,452

A. Tract No.

B. Field No.

C. Practice No.

D. Acres

E. Total Estimated Cost Share

10C. First Year Payment \$

0002540

0006

CP21

1.30

\$ 0

10C applicable only to continuous signup when the first year payment is prorated)

0002540

0009

CP21

3.50

\$ 10

0002540

0010

CP21

5.10

\$ 10

12. PARTICIPANTS (If more than three individuals are signing, see Page 3.)

A. PARTICIPANT'S NAME AND ADDRESS (Zip Code)

(2) SHARE

(3) SIGNATURE

(4) DATE (MM-DD-YYYY)

EDWARD ALLEN  
1126 310TH ST  
BUSSEY, IA 50044-8002

50.00%

Edward Allen

8-16-19

B(1) PARTICIPANT'S NAME AND ADDRESS (Zip Code)

(2) SHARE

(3) SIGNATURE

(4) DATE (MM-DD-YYYY)

VERDADEAN ALLEN  
1126 310TH ST  
BUSSEY, IA 50044-8002

50.00%

Verdean Allen

8/16/19

C(1) PARTICIPANT'S NAME AND ADDRESS (Zip Code)

(2) SHARE

(3) SIGNATURE

(4) DATE (MM-DD-YYYY)

%

13. CCC USE ONLY

A. SIGNATURE OF CCC REPRESENTATIVE

B. DATE (MM-DD-YYYY)

Melinda A. Durham CFP

09-18-2019

**NOTE:** The following statement is made in accordance with the Privacy Act of 1974 (5 USC 552a - as amended). The authority for requesting the information identified on this form is 7 CFR Part 1410, the Commodity Credit Corporation Charter Act (15 U.S.C. 714 et seq.), the Food Security Act of 1985 (16 U.S.C. 3801 et seq.) and the Agricultural Act of 2014 (Pub. L. 113-79). The information will be used to determine eligibility to participate in and receive benefits under the Conservation Reserve Program. The information collected on this form may be disclosed to other Federal, State, Local government agencies, Tribal agencies and nongovernmental entities that have been authorized access to the information by statute or regulation and/or as described in applicable Routine Uses identified in the System of Records Notice for USDA/FSA-2 Farm Records File (Automated). Providing the requested information is voluntary. However, failure to furnish the requested information will result in a determination of ineligibility to participate in and receive benefits under the Conservation Reserve Program.

This information collection is exempted from the Paperwork Reduction Act as specified in the Agricultural Act of 2014 (Pub. L. 113-79, Title I, Subtitle F, Administration). The provisions of appropriate criminal and civil fraud, privacy, and other statutes may be applicable to the information provided. RETURN THIS COMPLETED FORM TO YOUR COUNTY FSA OFFICE.

The U.S. Department of Agriculture (USDA) prohibits discrimination against its customers, employees and applicants for employment on the basis of race, color, national origin, age, disability, sex, gender identity, religion, reprisal, and where applicable, political beliefs, marital status, familial or parental status, sexual orientation, or all or part of an individual's income is derived from any public assistance program, or protected genetic information in employment or in any program or activity conducted or funded by the Department. (Not all prohibited bases will apply to all programs and/or employment activities.) Persons with disabilities, who wish to file a program complaint, write to the address below or if you require alternative means of communication for program information (e.g., Braille, large print, audiotope, etc.) please contact USDA's TARGET Center at (202) 720-2600 (voice and TDD). Individuals who are deaf, hard of hearing, or have speech disabilities and wish to file either an EEO or program complaint, please contact USDA through the Federal Relay Service at (800) 877-8339 or (800) 845-6136 (in Spanish).

If you wish to file a Civil Rights program complaint of discrimination, complete the USDA Program Discrimination Complaint Form, found online at [http://www.ascr.usda.gov/complaint\\_filing\\_cust.html](http://www.ascr.usda.gov/complaint_filing_cust.html), or at any USDA office, or call (866) 632-9992 to request the form. You may also write a letter containing all of the information required in the form. Send your completed complaint form or letter by mail to U.S. Department of Agriculture, Director, Office of Adjudication, 1400 Independence Avenue, S.W., Washington, D.C. 20250-9410, by fax (202) 690-7442 or email at [program.intake@usda.gov](mailto:program.intake@usda.gov). USDA is an equal opportunity provider and employer.

☐ Original - County Office Copy☐ Owner's Copy☐ Operator's Copy

[illegible]

7

Original – County Office Copy

11

Owner's Copy

7

Operator's Copy



Customer(s): EDWARD ALLEN

:t MAHASKA SOIL &amp; WATER CONSERVATION DISTRICT

Legal Description: Jefferson, 28, 29  
F1980, T2540

Field Office: OSKALOOSA SERVICE CENTER

Agency: USDA-NRCS

Assisted By: ADAM SCHARNHORST

State and County: IA, Mahaska County, Iowa



Prepared with assistance from USDA-Natural Resources Conservation Service

## Legend

Consplan-CRPSU52

## Practice name

Filter Strip

Case PLUs



660 0 660 1,320 Feet







United States  
Department of  
Agriculture

# Mahaska County, Iowa

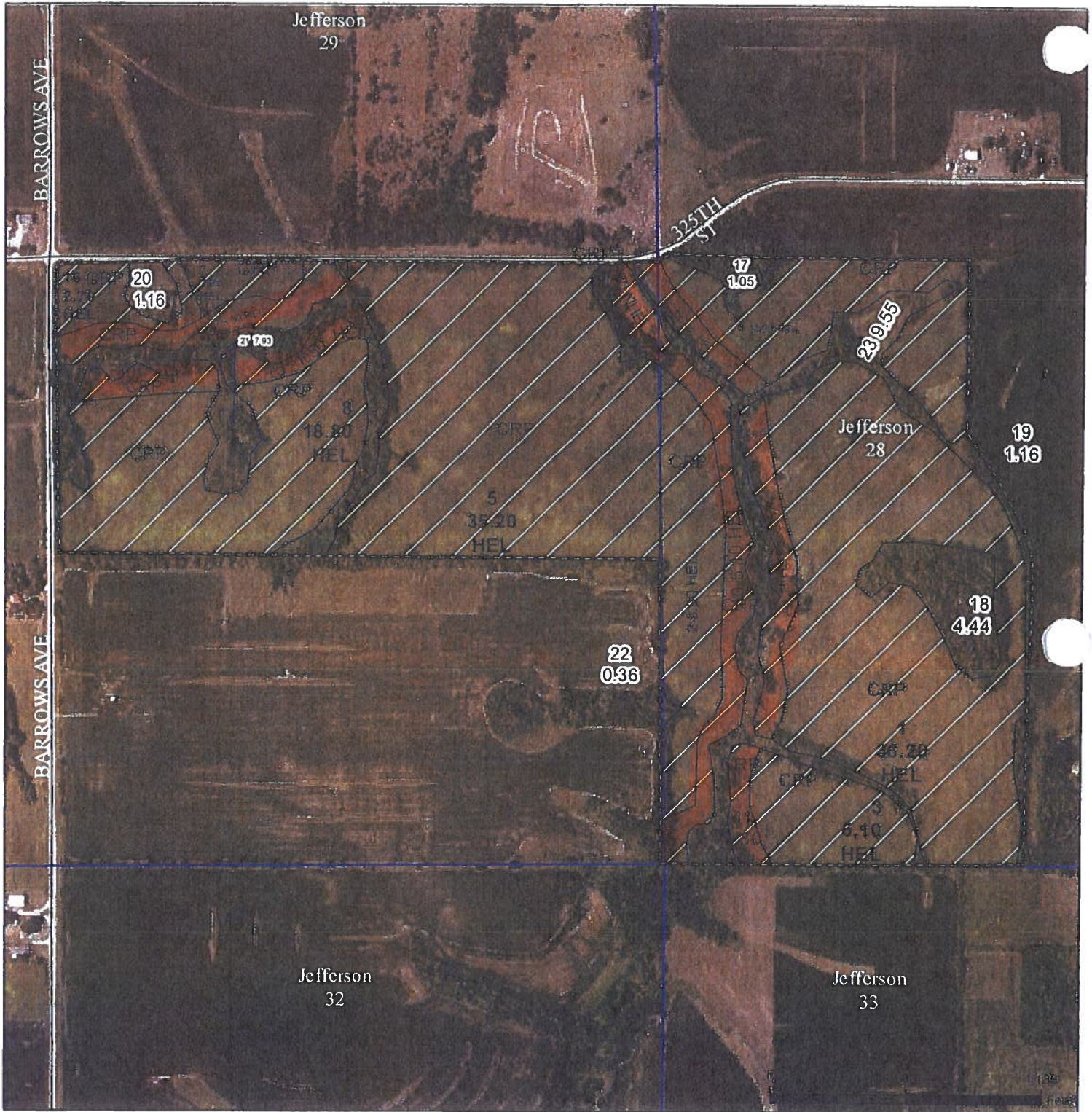

## Legend

- Non-Cropland
- Cropland
- CRP
- Tract Boundary
- Iowa PLSS
- Iowa Roads

## Wetland Determination Identifiers

- Restricted Use
- Limited Restrictions
- Exempt from Conservation
- Compliance Provisions

Tract Cropland Total: 141.70 acres

2020 Program Year  
Map Created November 12, 2019

Farm 1980  
Tract 25

United States Department of Agriculture (USDA) Farm Service Agency (FSA) maps are for FSA Program administration only. This map does not represent a legal survey or reflect actual ownership, rather it depicts the information provided directly from the producer and/or National Agricultural Imagery Program (NAIP) imagery. The producer accepts the data 'as is' and assumes all risks associated with its use. USDA-FSA assumes no responsibility for actual or consequential damage incurred as a result of any user's reliance on this data outside FSA Programs. Wetland identifiers do not represent the size, shape, or specific determination of the area. Refer to your original determination (CPA-026 and attached maps) for exact boundaries and determinations or contact USDA Natural Resources Conservation Service (NRCS).

USDA is an equal opportunity provider, employer, and lender.



CONSERVATION RESERVE PROGRAM CONTRACT

7A. COUNTY OFFICE ADDRESS (Include Zip Code) HARRIS COUNTY, TEXAS 2401 BOND STREET HOUSTON, TX 77002-1204	3. CONTRACT NUMBER 11502	4. ACRES FOR ENROLLMENT 5.0
7B. TELEPHONE NUMBER (Include Area Code) 281-673-4474	5. FARM NUMBER 10101	6. TRACT NUMBER(S) 10101
8. OFFER (Selections) GENERAL <input type="checkbox"/> ENVIRONMENTAL PRIORITY <input checked="" type="checkbox"/>		9. CONTRACT PERIOD FROM 10-1-19 TO 9-30-34

THIS CONTRACT is entered into between the Commodity Credit Corporation (referred to as "CCC") and the undersigned owners, operators, or tenants (referred to as the "Participant"). The Participant agrees to place the designated acreage into the Conservation Reserve Program ("CRP") or other use set by CCC for the stipulated contract period from the date the Contract is executed by the CCC. The Participant also agrees to implement on such designated acreage the Conservation Plan developed for such acreage and approved by the CCC and the Participant. Additionally, the Participant and CCC agree to comply with the terms and conditions contained in this Contract including the Appendix to this Contract entitled Appendix to CRP-1, Conservation Reserve Program Contract (referred to as "Appendix"). By signing this, the Participant acknowledges that a copy of the Appendix for the applicable signed period has been provided to such person. Such person also agrees to pay such individual damages in an amount specified in the Appendix if the Participant withdraws from the CCC acceptance or rejection. The terms and conditions of this contract are contained in this Form CRP-1 and in the CRP-1 Appendix and any addendum thereto. BY SIGNING THIS CONTRACT PRODUCERS ACKNOWLEDGE RECEIPT OF THE FOLLOWING FORMS: CRP-1; CRP-1 Appendix and any addendum thereto; CRP-2; CRP-2C; or CRP-2G.

10A. Rental Rate Per Acre \$185.00	11. Identification of CRP Land (See Page 2 for additional space)
10B. Annual Contract Payment \$1,114.00	
10C. First Year Payment \$	

10C is applicable only to continuous signup when the first year payment is prorated.

12. PARTICIPANTS (If more than three individuals sign, see Page 3.)	
A(1) PARTICIPANT'S NAME AND ADDRESS (Zip Code) EDWARD ALLEN 2401 BOND STREET HOUSTON, TX 77002-1204	(2) SHARE 100%
B(1) PARTICIPANT'S NAME AND ADDRESS (Zip Code) VERDADIAN ALLEN 2401 BOND STREET HOUSTON, TX 77002-1204	(2) SHARE 100%
C(1) PARTICIPANT'S NAME AND ADDRESS (Zip Code)	(2) SHARE

(3) SIGNATURE Edward Allen	(4) DATE 8-6-19
(3) SIGNATURE Verdadian Allen	(4) DATE 8-6-19
(3) SIGNATURE	(4) DATE

13. CCC USE ONLY	A. SIGNATURE OF CCC REPRESENTATIVE Manda A. Benham	B. DATE 09-18-2019
------------------	---	-----------------------

NOTE: The following statement is made in accordance with the Privacy Act of 1974 (5 U.S.C. 552a) as amended. The authority for requesting the information identified on this form is 7 CFR Part 1410, the Commodity Credit Corporation Charter Act (16 U.S.C. 711 et seq.), the Food Security Act of 1985 (16 U.S.C. 3801 et seq.) and the Agricultural Act of 2014 (Pub. L. 113-79). The information will be used to determine eligibility to participate in and receive benefits under the Conservation Reserve Program. The information collected on this form may be disclosed to other Federal, State, Local government agencies, Tribal agencies, and nongovernmental entities that have been authorized access to the information by statute or regulation and/or as described in applicable Routine Uses identified in the System of Records Notice for USDA/FS-42 Farm Records File (Automated). Providing the requested information is voluntary. However, failure to furnish the requested information will result in a determination of ineligibility to participate in and receive benefits under the Conservation Reserve Program.

This information collection is exempted from the Paperwork Reduction Act as specified in the Agricultural Act of 2014 (Pub. L. 113-79, Title I, Subtitle F, Administration). The provisions of appropriate criminal and civil fraud, privacy, and other statutes may be applicable to the information provided. RETURN THIS COMPLETED FORM TO YOUR COUNTY FSA OFFICE.

The U.S. Department of Agriculture (USDA) prohibits discrimination against its customers, employees, and applicants for employment on the basis of race, color, national origin, age, disability, sex, gender identity, religion, reprisal, and where applicable, political beliefs, marital status, familial or parental status, sexual orientation, or all or part of an individual's income is derived from any public assistance program, or protected genetic information in employment or in any program or activity conducted or funded by the Department. (Not all prohibited bases will apply to all programs and/or employment activities.) Persons with disabilities who wish to file a program complaint, write to the address below, or if you require alternative means of communication for program information (e.g., Braille, large print, audiotape, etc.) please contact USDA's TARGET Center at (202) 720-2600 (voice and TDD); individuals who are deaf, hard of hearing, or have speech disabilities and wish to file either an EEO or program complaint, please contact USDA through the Federal Relay Service at (800) 877-8339 or (800) 845-6135 (in Spanish).

If you wish to file a Civil Rights program complaint of discrimination, complete the USDA Program Discrimination Complaint Form, found online at: [http://ascr.usda.gov/complaint\\_filing\\_cust.html](http://ascr.usda.gov/complaint_filing_cust.html) or at any USDA office, or call (866) 632-9992 to request the form. You may also write a letter containing all of the information requested in the form. Send your completed complaint form or letter by mail to U.S. Department of Agriculture, Director, Office of Adjudication, 1400 Independence Avenue, S.W., Washington, D.C. 20250-9410, by fax: (202) 690-7442 or email at [program.intake@usda.gov](mailto:program.intake@usda.gov). USDA is an equal opportunity provider and employer.

<input type="checkbox"/> Original - County Office Copy	<input type="checkbox"/> Owner's Copy	<input type="checkbox"/> Operator's Copy
--	---------------------------------------	--

## COL. ( ) IATION OF ITEM 11 – Identification of ( ) Land

Operator's Copy





Customer(s): EDWARD ALLEN

t MAHASKA SOIL &amp; WATER CONSERVATION DISTRICT

Legal Description: Jefferson, 20, 21  
F1980 T2539Field Office: OSKALOOSA SERVICE CENTER  
Agency: USDA-NRCS

Assisted By: ADAM SCHARNHORST

State and County: IA, Mahaska County, Iowa



Prepared with assistance from USDA Natural Resources Conservation Service

## Legend

 Consplan-CRPSU52

## Practice name

 Filter Strip Case PLUs





United States  
Department of  
Agriculture

# Mahaska County, Iowa

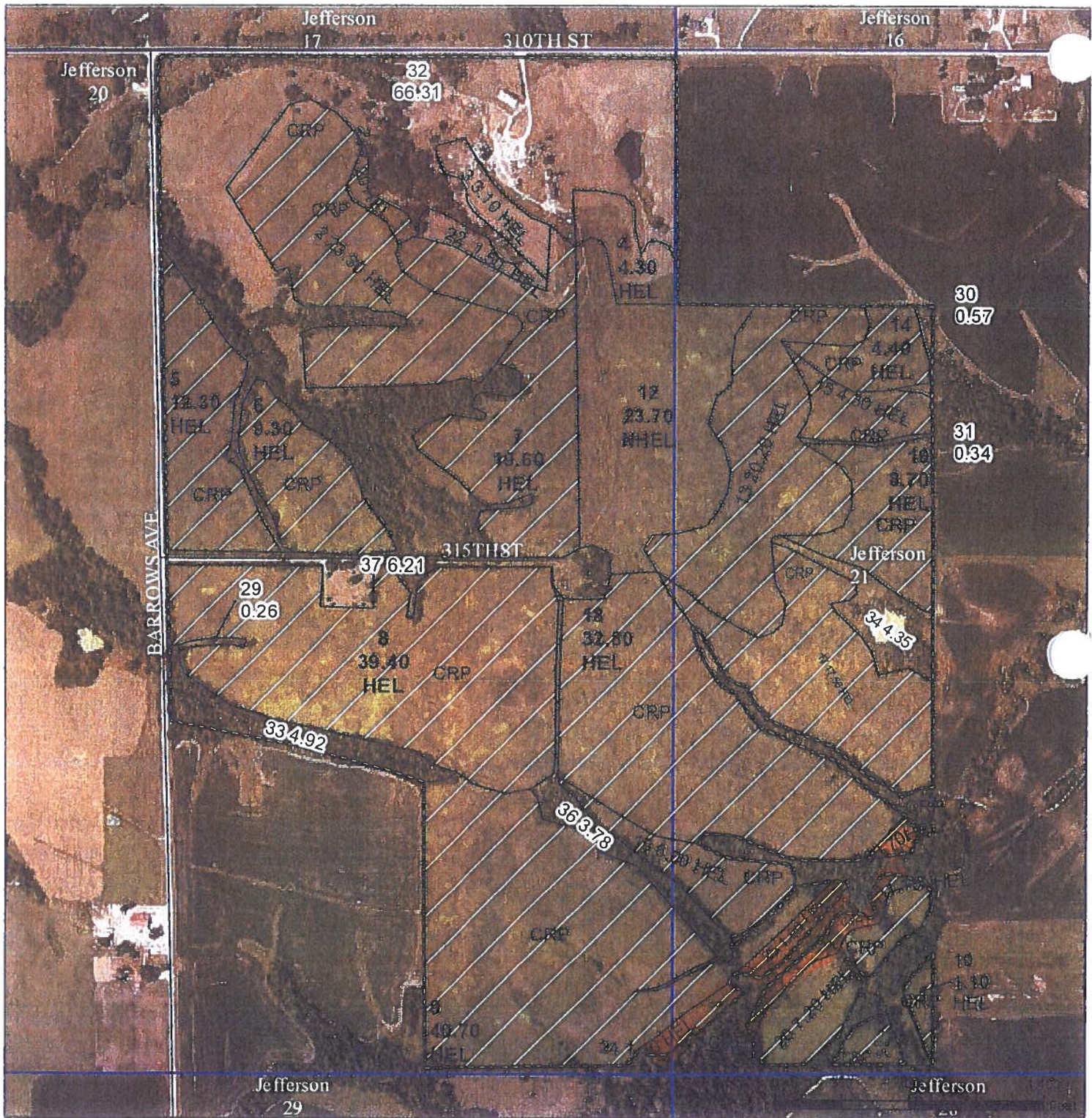

## Legend

- Non-Cropland
- CRP
- Iowa PLSS
- Cropland
- Tract Boundary
- Iowa Roads

## Wetland Determination Identifiers

- Restricted Use
- Limited Restrictions
- Exempt from Conservation
- Compliance Provisions

United States Department of Agriculture (USDA) Farm Service Agency (FSA) maps are for FSA Program administration only. This map does not represent a legal survey or reflect actual ownership, rather it depicts the information provided directly from the producer and/or National Agricultural Imagery Program (NAIP) imagery. The producer accepts the data 'as is' and assumes all risks associated with its use. USDA-FSA assumes no responsibility for actual or consequential damage incurred as a result of any user's reliance on this data outside FSA Programs. Wetland identifiers do not represent the size, shape, or specific determination of the area. Refer to your original determination (CPA-026 and attached maps) for exact boundaries and determinations or contact USDA Natural Resources Conservation Service (NRCS).

USDA is an equal opportunity provider, employer, and lender.

2020 Program Year

Map Created November 12, 2019

Farm 1980

Tract 25<sup>20</sup>

Tract Cropland Total: 287.90 acres



# CRP Plan Map

Date: 8/19/2019

Customer(s): EDWARD ALLEN

District: MAHASKA SOIL & WATER CONSERVATION DISTRICT

Legal Description: Jefferson, 20, 21  
F1980 T2539

Field Office: OSKALOOSA SERVICE CENTER

Agency: USDA-NRCS

Assisted By: ADAM SCHARNHORST

State and County: IA, Mahaska County, Iowa

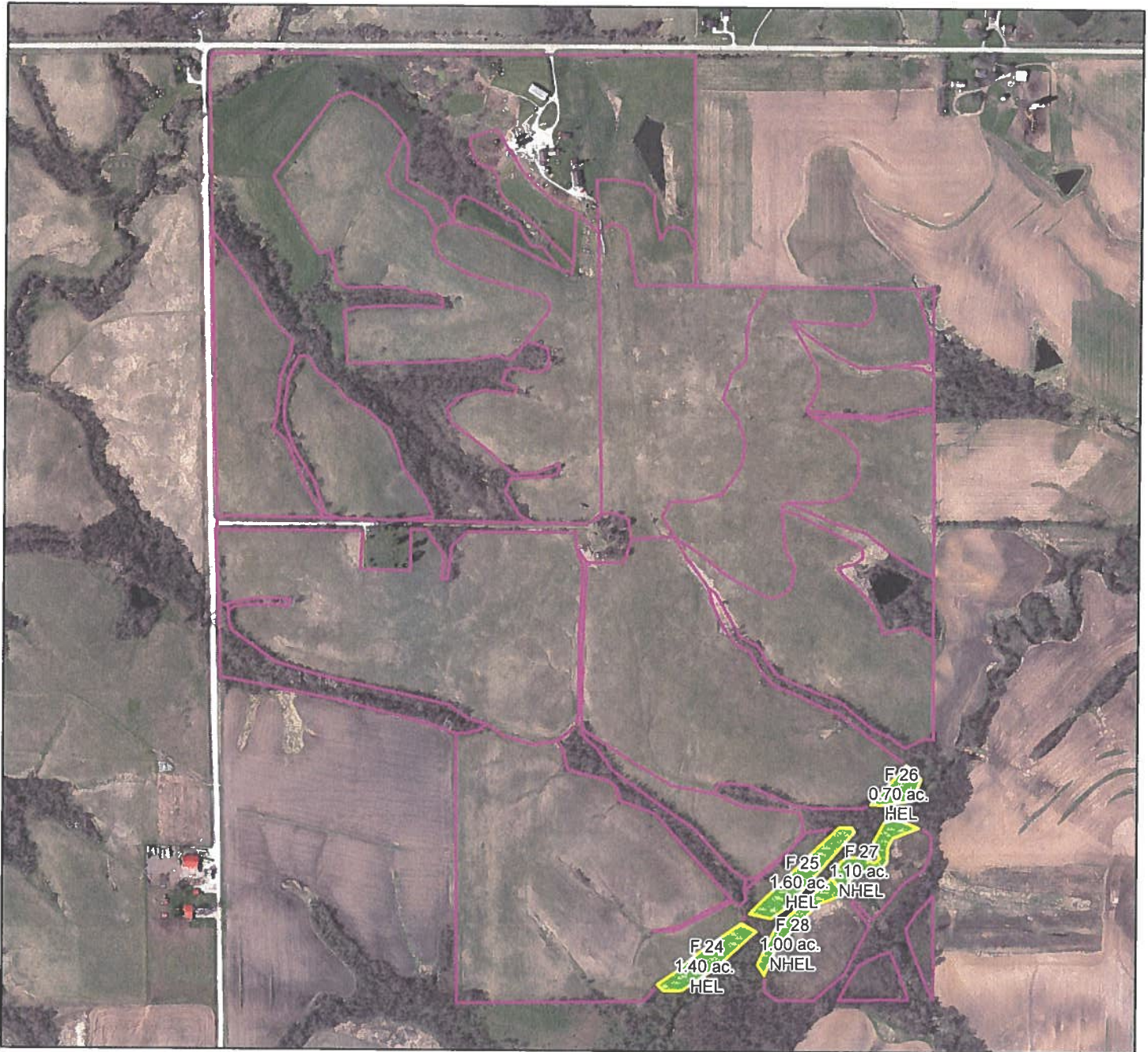

Prepared with assistance from USDA-Natural Resources Conservation Service

## Legend

 Consplan-CRPSU52

## Practice name

 Filter Strip

 Case PLUs



660 0 660 1,320  
Feet



<b>CRP-1</b> (10-22-15)	<b>U.S. DEPARTMENT OF AGRICULTURE</b> Commodity Credit Corporation	1. ST. & CO CODE & ADMIN. LOCATION  19 123	2. SIGN-UP NUMBER  50
<b>CONSERVATION RESERVE PROGRAM CONTRACT</b>		3. CONTRACT NUMBER  11315	4. ACRES FOR ENROLLMENT 122.10
7A. COUNTY OFFICE ADDRESS (Include Zip Code) MAHASKA COUNTY FARM SERVICE AGENCY 2503 TODD STREET OSKALOOSA, IA 52577-1714		5. FARM NUMBER 0001980	6. TRACT NUMBER(S) 0002540
7B. TELEPHONE NUMBER (Include Area Code) (641) 673-3476		8. OFFER (Select one) GENERAL <input type="checkbox"/> ENVIRONMENTAL PRIORITY <input checked="" type="checkbox"/>	9. CONTRACT PERIOD FROM: (MM-DD-YYYY) 10-1-17 TO: (MM-DD-YYYY) 9-30-27

THIS CONTRACT is entered into between the Commodity Credit Corporation (referred to as "CCC") and the undersigned owners, operators, or tenants (referred to as "the Participant"). The Participant agrees to place the designated acreage into the Conservation Reserve Program ("CRP") or other use set by CCC for the stipulated contract period from the date the Contract is executed by the CCC. The Participant also agrees to implement on such designated acreage the Conservation Plan developed for such acreage and approved by the CCC and the Participant. Additionally, the Participant and CCC agree to comply with the terms and conditions contained in this Contract, including the Appendix to this Contract, entitled Appendix to CRP-1, Conservation Reserve Program Contract (referred to as "Appendix"). By signing below, the Participant acknowledges that a copy of the Appendix for the applicable sign-up period has been provided to such person. Such person also agrees to pay such liquidated damages in an amount specified in the Appendix if the Participant withdraws prior to CCC acceptance or rejection. The terms and conditions of this contract are contained in this Form CRP-1 and in the CRP-1 Appendix and any addendum thereto. BY SIGNING THIS CONTRACT PRODUCERS ACKNOWLEDGE RECEIPT OF THE FOLLOWING FORMS: CRP-1; CRP-1 Appendix and any addendum thereto; CRP-2; CRP-2C; or CRP-2G.

10A. Rental Rate Per Acre \$ 217.80	11. Identification of CRP Land (See Page 2 for additional space)				
10B. Annual Contract Payment \$ 26,593	A. Tract No	B. Field No.	C. Practice No.	D. Acres	E. Total Estimated Cost-Share
10C. First Year Payment \$	0002540	0001	CP38E-4D	36.20	4,923
(Item 10C applicable only to continuous signup when the first year payment is prorated)	0002540	0002	CP38E-4D	9.90	1,346
	0002540	0003	CP38E-4D	6.10	830

## 12. PARTICIPANTS (If more than three individuals are signing, see Page 3.)

A(1) PARTICIPANT'S NAME AND ADDRESS (Zip Code): EDWARD ALLEN 1186 310TH ST BUSSEY, IA 50044-8002	(2) SHARE  50.00%	(3) SIGNATURE  Edward Allen	(4) DATE (MM-DD-YYYY)  01-24-17
B(1) PARTICIPANT'S NAME AND ADDRESS (Zip Code): VERDADEAN ALLEN 1186 310TH ST BUSSEY, IA 50044-8002	(2) SHARE  50.00%	(3) SIGNATURE  Verdean Allen	(4) DATE (MM-DD-YYYY)  01-24-17
C(1) PARTICIPANT'S NAME AND ADDRESS (Zip Code):	(2) SHARE  %	(3) SIGNATURE	(4) DATE (MM-DD-YYYY)

13. CCC USE ONLY	A. SIGNATURE OF CCC REPRESENTATIVE  William A. DeLham CED	B. DATE (MM-DD-YYYY)  07-19-2017
------------------	---	--

**NOTE:** The following statement is made in accordance with the Privacy Act of 1974 (5 USC 552a - as amended). The authority for requesting the information identified on this form is 7 CFR Part 1410, the Commodity Credit Corporation Charter Act (15 U.S.C. 714 et seq.), the Food Security Act of 1985 (16 U.S.C. 3801 et seq.), and the Agricultural Act of 2014 (Pub. L. 113-79). The information will be used to determine eligibility to participate in and receive benefits under the Conservation Reserve Program. The information collected on this form may be disclosed to other Federal, State, Local government agencies, Tribal agencies, and nongovernmental entities that have been authorized access to the information by statute or regulation and/or as described in applicable Routine Uses identified in the System of Records Notice for USDA/FSA-2, Farm Records File (Automated). Providing the requested information is voluntary. However, failure to furnish the requested information will result in a determination of ineligibility to participate in and receive benefits under the Conservation Reserve Program.

This information collection is exempted from the Paperwork Reduction Act as specified in the Agricultural Act of 2014 (Pub. L. 113-79, Title I, Subtitle F, Administration). The provisions of appropriate criminal and civil fraud, privacy, and other statutes may be applicable to the information provided. **RETURN THIS COMPLETED FORM TO YOUR COUNTY FSA OFFICE.**

The U.S. Department of Agriculture (USDA) prohibits discrimination against its customers, employees, and applicants for employment on the basis of race, color, national origin, age, disability, sex, gender identity, religion, reprisal, and where applicable, political beliefs, marital status, familial or parental status, sexual orientation, or all or part of an individual's income is derived from any public assistance program, or protected genetic information in employment or in any program or activity conducted or funded by the Department. (Not all prohibited bases will apply to all programs and/or employment activities.) Persons with disabilities, who wish to file a program complaint, write to the address below or if you require alternative means of communication for program information (e.g., Braille, large print, audiotape, etc.) please contact USDA's TARGET Center at (202) 720-2600 (voice and TDD). Individuals who are deaf, hard of hearing, or have speech disabilities and wish to file either an EEO or program complaint, please contact USDA through the Federal Relay Service at (800) 877-8339 or (800) 845-6136 (in Spanish).

If you wish to file a Civil Rights program complaint of discrimination, complete the USDA Program Discrimination Complaint Form, found online at [www.ascr.usda.gov/complaint\\_filing\\_cust.html](http://www.ascr.usda.gov/complaint_filing_cust.html), or at any USDA office, or call (866) 632-9992 to request the form. You may also write a letter containing all of the information stated in the form. Send your completed complaint form or letter by mail to U.S. Department of Agriculture, Director, Office of Adjudication, 1400 Independence Avenue, S.W., Washington, D.C. 20250-9410, by fax (202) 690-7442 or email at [program.intake@usda.gov](mailto:program.intake@usda.gov). USDA is an equal opportunity provider and employer.

☐

Original - County Office Copy

☐

Owner's Copy

☐

Operator's Copy







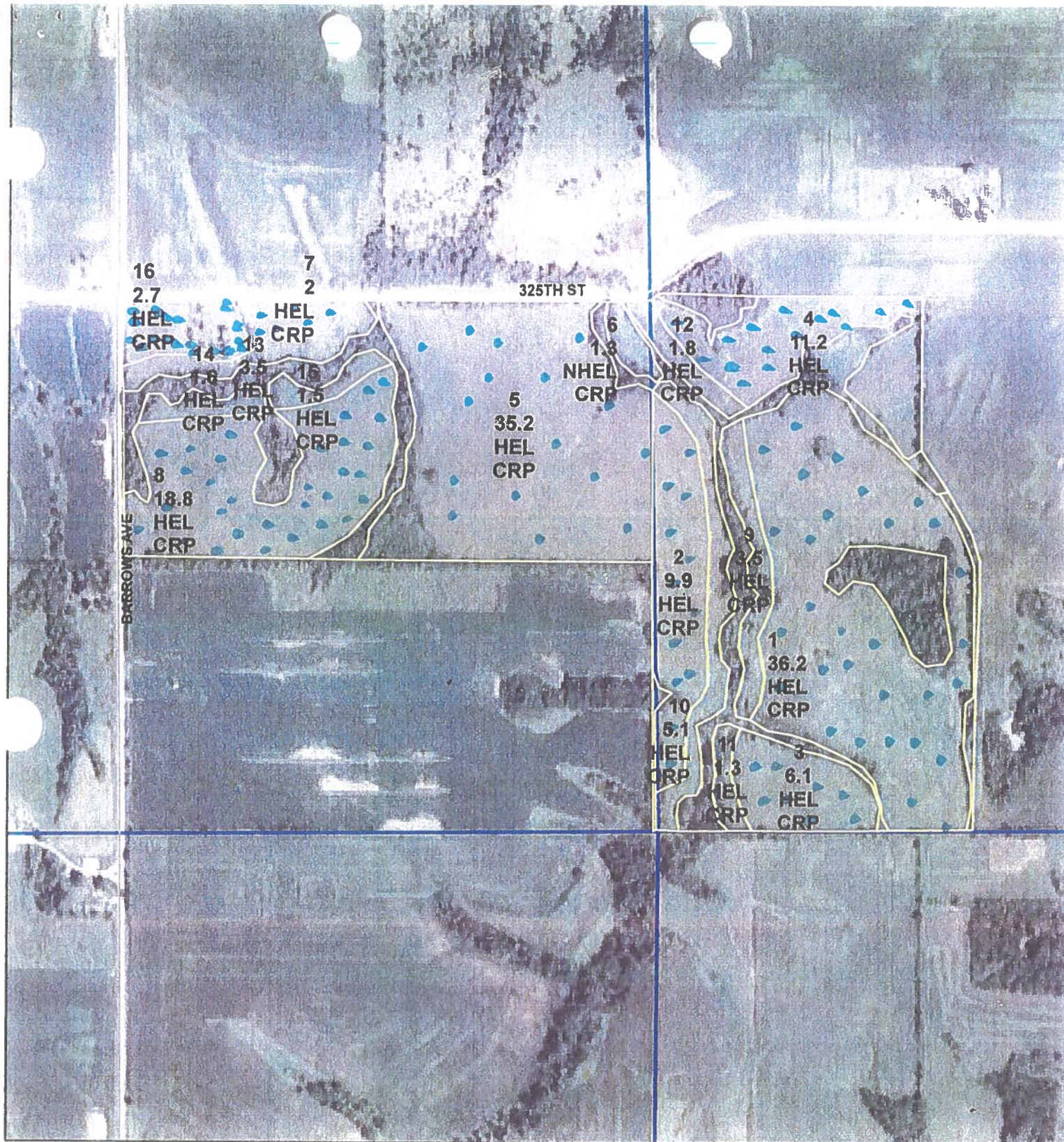

United States Department of Agriculture  
Farm Service Agency

Mahaska Co. Iowa

Farm# 1980 Tract# 2540

Sec 28, 29 Jefferson

October 20, 2017

Legend

Wetland Determination Identifiers

- Restricted Use
- Limited Restrictions
- Exempt from Conservation Compliance Provisions
- plss\_a\_ia123



0 600 1 200 2 400 Feet

Disclaimer: Wetland identifiers do not represent the size, shape or specific determination of the area. Refer to your original determination (CPA-026 and attached maps) for exact wetland boundaries and determinations, or contact NRCS



# CRP Plan Map

Date: 6/23/2017

Customer(s): EDWARD ALLEN,  
DADEAN ALLEN  
District: MAHASKA SOIL & WATER CONSERVATION DISTRICT

Field Office: OSKALOOSA SERVICE CENTER  
Agency: Natural Resources Conservation Service  
Assisted By: Merlin Buettel  
State and County: IA, Mahaska County, Iowa

Legal Description: Jefferson 27,28  
F1980 T2540



Prepared with assistance from USDA-Natural Resources Conservation Service



Mahaska Co - Townships







<b>CRP-1</b> (10-22-15)	<b>U.S. DEPARTMENT OF AGRICULTURE</b> Commodity Credit Corporation	1. ST. & CO CODE & ADMIN. LOCATION	2. SIGN-UP NUMBER
		19 123	50
<b>CONSERVATION RESERVE PROGRAM CONTRACT</b>		3. CONTRACT NUMBER	4. ACRES FOR ENROLLMENT
		11314	249.50
7A. COUNTY OFFICE ADDRESS (Include Zip Code) MAHASKA COUNTY FARM SERVICE AGENCY 2503 TODD STREET OSKALOOSA, IA 52577-1714		5. FARM NUMBER 0001980	6. TRACT NUMBER(S) 0002539
7B. TELEPHONE NUMBER (Include Area Code): (641) 673-3476		8. OFFER (Select one) GENERAL <input type="checkbox"/>	9. CONTRACT PERIOD FROM: (MM-DD-YYYY) TO: (MM-DD-YYYY) 10-1-17 9-30-27
		ENVIRONMENTAL PRIORITY <input checked="" type="checkbox"/>	

THIS CONTRACT is entered into between the Commodity Credit Corporation (referred to as "CCC") and the undersigned owners, operators, or tenants (referred to as "the Participant"). The Participant agrees to place the designated acreage into the Conservation Reserve Program ("CRP") or other use set by CCC for the stipulated contract period from the date the Contract is executed by the CCC. The Participant also agrees to implement on such designated acreage the Conservation Plan developed for such acreage and approved by the CCC and the Participant. Additionally, the Participant and CCC agree to comply with the terms and conditions contained in this Contract, including the Appendix to this Contract, entitled Appendix to CRP-1, Conservation Reserve Program Contract (referred to as "Appendix"). By signing below, the Participant acknowledges that a copy of the Appendix for the applicable sign-up period has been provided to such person. Such person also agrees to pay such liquidated damages in an amount specified in the Appendix if the Participant withdraws prior to CCC acceptance or rejection. The terms and conditions of this contract are contained in this Form CRP-1 and in the CRP-1 Appendix and any addendum thereto. BY SIGNING THIS CONTRACT PRODUCERS ACKNOWLEDGE RECEIPT OF THE FOLLOWING FORMS: CRP-1; CRP-1 Appendix and any addendum thereto; CRP-2; CRP-2C; or CRP-2G.

10A. Rental Rate Per Acre	\$ 252.90	11. Identification of CRP Land (See Page 2 for additional space)				
10B. Annual Contract Payment	\$ 63,099	A. Tract No.	B. Field No.	C. Practice No.	D. Acres	E. Total Estimated Cost-Share
10C. First Year Payment	\$	0002539	0002	CP38E-4D	23.30	3,169
(Item 10C applicable only to continuous signup when the first year payment is prorated.)		0002539	0005	CP38E-4D	12.30	1,673
		0002539	0006	CP38E-4D	9.30	1,265

## 12. PARTICIPANTS (If more than three individuals are signing, see Page 3.)

A(1) PARTICIPANT'S NAME AND ADDRESS (Zip Code): EDWARD ALLEN 1186 310TH ST BUSEY, IA 50044-8002	(2) SHARE 50.00%	(3) SIGNATURE 	(4) DATE (MM-DD-YYYY) 1-24-
B(1) PARTICIPANT'S NAME AND ADDRESS (Zip Code): VERDADEAN ALLEN 1186 310TH ST BUSEY, IA 50044-8002	(2) SHARE 50.00%	(3) SIGNATURE 	(4) DATE (MM-DD-YYYY) 1-24-
C(1) PARTICIPANT'S NAME AND ADDRESS (Zip Code):	(2) SHARE %	(3) SIGNATURE	(4) DATE (MM-DD-YYYY)

13. CCC USE ONLY	A. SIGNATURE OF CCC REPRESENTATIVE 	B. DATE (MM-DD-YYYY) 07-19-2017
------------------	---	------------------------------------

**NOTE:** The following statement is made in accordance with the Privacy Act of 1974 (5 USC 552a - as amended). The authority for requesting the information identified on this form is 7 CFR Part 1410, the Commodity Credit Corporation Charter Act (15 U.S.C. 714 et seq.), the Food Security Act of 1985 (16 U.S.C. 3801 et seq.), and the Agricultural Act of 2014 (Pub. L. 113-79). The information will be used to determine eligibility to participate in and receive benefits under the Conservation Reserve Program. The information collected on this form may be disclosed to other Federal, State, Local government agencies, Tribal agencies, and nongovernmental entities that have been authorized access to the information by statute or regulation and/or as described in applicable Routine Uses identified in the System of Records Notice for USDA/FSA-2, Farm Records File (Automated). Providing the requested information is voluntary. However, failure to furnish the requested information will result in a determination of ineligibility to participate in and receive benefits under the Conservation Reserve Program.

This information collection is exempted from the Paperwork Reduction Act as specified in the Agricultural Act of 2014 (Pub. L. 113-79, Title I, Subtitle F, Administration). The provisions of appropriate criminal and civil fraud, privacy, and other statutes may be applicable to the information provided. **RETURN THIS COMPLETED FORM TO YOUR COUNTY FSA OFFICE.**

The U.S. Department of Agriculture (USDA) prohibits discrimination against its customers, employees, and applicants for employment on the basis of race, color, national origin, age, disability, sex, gender identity, religion, reprisal, and where applicable, political beliefs, marital status, familial or parental status, sexual orientation, or all or part of an individual's income is derived from any public assistance program, or protected genetic information in employment or in any program or activity conducted or funded by the Department. (Not all prohibited bases will apply to all programs and/or employment activities.) Persons with disabilities, who wish to file a program complaint, write to the address below or if you require alternative means of communication for program information (e.g., Braille, large print, audiotape, etc.) please contact USDA's TARGET Center at (202) 720-2600 (voice and TDD). Individuals who are deaf, hard of hearing, or have speech disabilities and wish to file either an EEO or program complaint, please contact USDA through the Federal Relay Service at (800) 877-8339 or (800) 845-6136 (in Spanish).

If you wish to file a Civil Rights program complaint of discrimination, complete the USDA Program Discrimination Complaint Form, found online at [www.ascr.usda.gov/complaint\\_filing\\_cust.html](http://www.ascr.usda.gov/complaint_filing_cust.html), or at any USDA office, or call (866) 632-9992 to request the form. You may also write a letter containing all of the information stated in the form. Send your completed complaint form or letter by mail to U.S. Department of Agriculture, Director, Office of Adjudication, 1400 Independence Avenue, S.W., Washington, D.C. 20250-9410, by fax (202) 690-7442 or email at [program.intake@usda.gov](mailto:program.intake@usda.gov). USDA is an equal opportunity provider and employer.

☐

Original - County Office Copy

☐

Owner's Copy

☐

Operator's Copy



### CONTINUATION OF ITEM 11 – Identification of CRP Land

[illegible]

7

Original – County Office Copy

9

Owner's Copy

7

Operator's Copy



310TH ST



United States Department of Agriculture  
Farm Service Agency

Mahaska Co. Iowa

Farm# 1980 Tract# 2539

Sec 20, 21 Jefferson

October 20, 2017

Legend

Wetland Determination Identifiers

- Restricted Use
- Limited Restrictions
- Exempt from Conservation Compliance Provisions
- plss\_a\_ia123



0 500 1 200 2 400 Feet

Disclaimer: Wetland identifiers do not represent the size, shape or specific determination of the area. Refer to your original determination (CPA-026 and attached maps) for exact wetland boundaries and determinations, or contact NRCS.



# CRP Plan Map

## SAFE Early Successional Quail Habitat

Date: 2/21/2017

Owner(s): EDWARD ALLEN  
 District: MAHASKA SOIL & WATER CONSERVATION DISTRICT  
 Legal Description: T74N R17W Sec 20/21 Jefferson Twp  
 F1980: T2539

Field Office: OSKALOOSA SERVICE CENTER  
 Agency: Natural Resources Conservation Service  
 Assisted By: NICHOLE BAXTER  
 State and County: IA, Mahaska County, Iowa

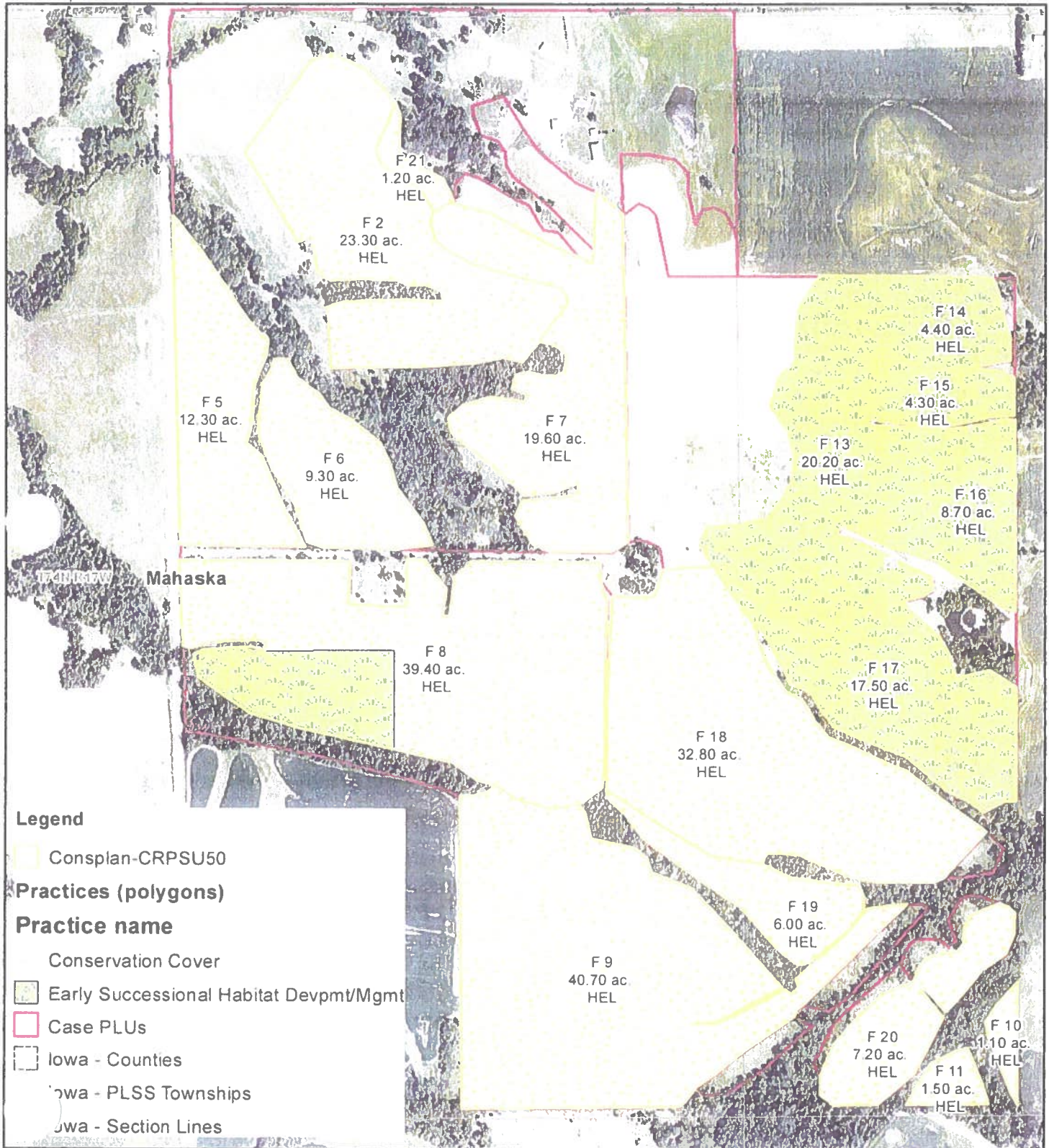

Prepared with assistance from USDA-Natural Resources Conservation Service N

660 0 660 1,320 Feet





# CRP Plan Map

## SAFE Early Successional Quail Habitat

Date: 2/21/2017

Customer(s): EDWARD ALLEN

District: MAHASKA SOIL & WATER CONSERVATION DISTRICT

Legal Description: T74N R17W Sec 20/21 Jefferson Twp  
F1980 ; T2539

Field Office: OSKALOOSA SERVICE CENTER  
Agency: Natural Resources Conservation Service  
Assisted By: NICHOLE BAXTER  
State and County: IA, Mahaska County, Iowa

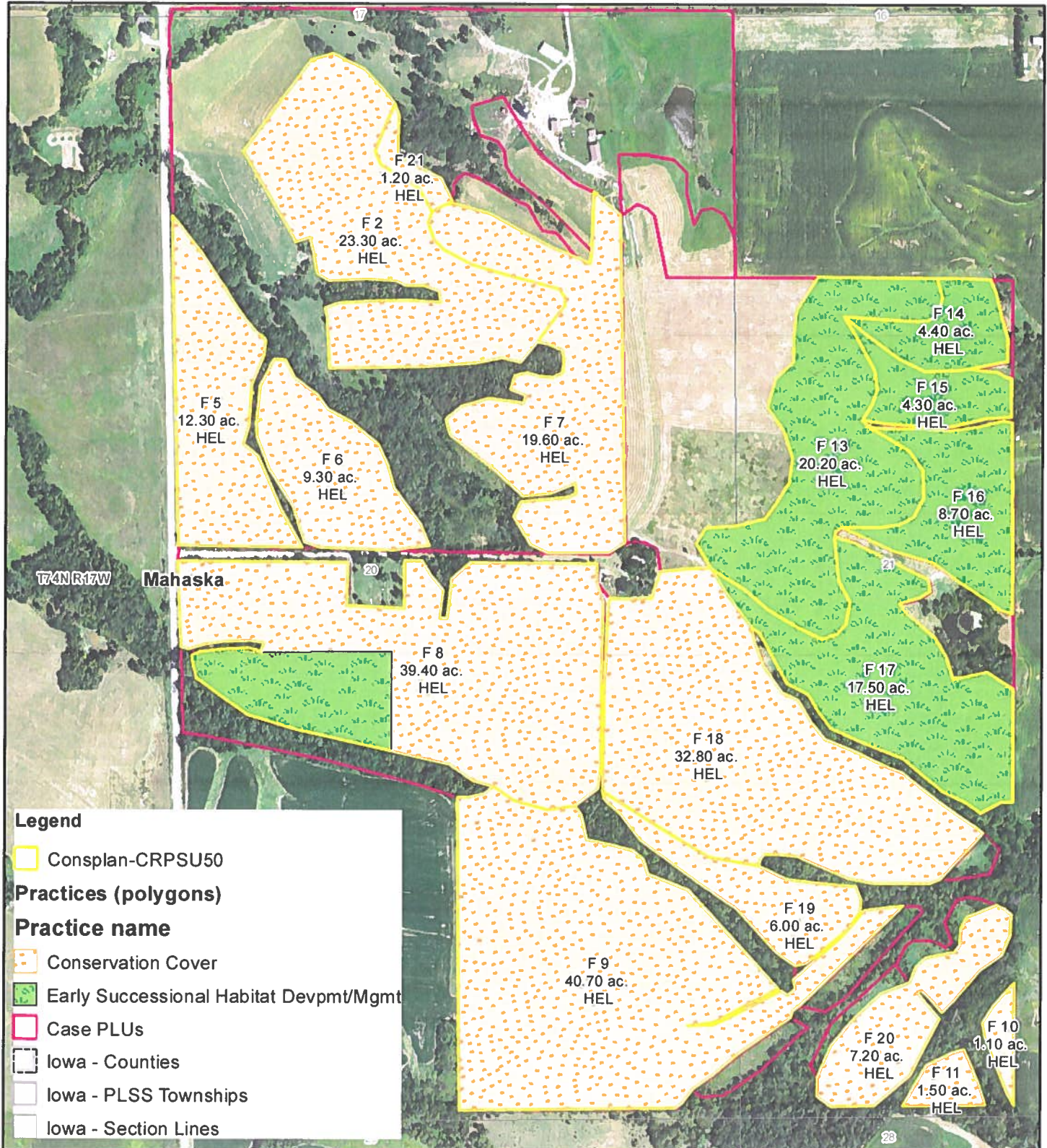

Prepared with assistance from USDA-Natural Resources Conservation Service N

660 0 660 1,320 Feet



<b>CRP-1</b> (10-22-15)	<b>U.S. DEPARTMENT OF AGRICULTURE</b> Commodity Credit Corporation	1. ST. & CO CODE & ADMIN. LOCATION  19 123	2. SIGN-UP NUMBER  50
<b>CONSERVATION RESERVE PROGRAM CONTRACT</b>		3. CONTRACT NUMBER  11313	4. ACRES FOR ENROLLMENT 21.20
7A. COUNTY OFFICE ADDRESS (Include Zip Code) MAHASKA COUNTY FARM SERVICE AGENCY 2503 TODD STREET OSKALOOSA, IA 52577-1714		5. FARM NUMBER 0001980	6. TRACT NUMBER(S) 0002541
7B. TELEPHONE NUMBER (Include Area Code): (641) 673-3476		8. OFFER (Select one) GENERAL <input type="checkbox"/> ENVIRONMENTAL PRIORITY <input checked="" type="checkbox"/>	9. CONTRACT PERIOD FROM: (MM-DD-YYYY) TO: (MM-DD-YYYY) 10-1-17 9-30-27

THIS CONTRACT is entered into between the Commodity Credit Corporation (referred to as "CCC") and the undersigned owners, operators, or tenants (referred to as "the Participant"). The Participant agrees to place the designated acreage into the Conservation Reserve Program ("CRP") or other use set by CCC for the stipulated contract period from the date the Contract is executed by the CCC. The Participant also agrees to implement on such designated acreage the Conservation Plan developed for such acreage and approved by the CCC and the Participant. Additionally, the Participant and CCC agree to comply with the terms and conditions contained in this Contract, including the Appendix to this Contract, entitled Appendix to CRP-1, Conservation Reserve Program Contract (referred to as "Appendix"). By signing below, the Participant acknowledges that a copy of the Appendix for the applicable sign-up period has been provided to such person. Such person also agrees to pay such liquidated damages in an amount specified in the Appendix if the Participant withdraws prior to CCC acceptance or rejection. The terms and conditions of this contract are contained in this Form CRP-1 and in the CRP-1 Appendix and any addendum thereto. BY SIGNING THIS CONTRACT PRODUCERS ACKNOWLEDGE RECEIPT OF THE FOLLOWING FORMS: CRP-1; CRP-1 Appendix and any addendum thereto; CRP-2; CRP-2C; or CRP-2G.

10A. Rental Rate Per Acre	\$ 226.15	11. Identification of CRP Land (See Page 2 for additional space)				
10B. Annual Contract Payment	\$ 4,794	A. Tract No.	B. Field No.	C. Practice No.	D. Acres	E. Total Estimated Cost-Share
10C. First Year Payment	\$	0002541	0001	CP38E-4D	21.20	2,883
(Item 10C applicable only to continuous signup when the first year payment is prorated.)						

**12. PARTICIPANTS (If more than three individuals are signing, see Page 3.)**

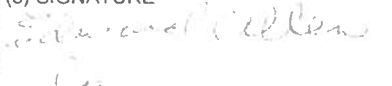
A(1) PARTICIPANT'S NAME AND ADDRESS (Zip Code): EDWARD ALLEN 1186 310TH ST BUSSEY, IA 50044-8002	(2) SHARE  50.00%	(3) SIGNATURE 	(4) DATE (MM-DD-YYYY) 1-24-17
B(1) PARTICIPANT'S NAME AND ADDRESS (Zip Code): VERDADEAN ALLEN 1186 310TH ST BUSSEY, IA 50044-8002	(2) SHARE  50.00%	(3) SIGNATURE 	(4) DATE (MM-DD-YYYY) 1-24-17
C(1) PARTICIPANT'S NAME AND ADDRESS (Zip Code):	(2) SHARE  %	(3) SIGNATURE	(4) DATE (MM-DD-YYYY)

<b>13. CCC USE ONLY</b>	A. SIGNATURE OF CCC REPRESENTATIVE 	B. DATE (MM-DD-YYYY) 07-19-17
-------------------------	--	----------------------------------

**NOTE:** The following statement is made in accordance with the Privacy Act of 1974 (5 USC 552a - as amended). The authority for requesting the information identified on this form is 7 CFR Part 1410, the Commodity Credit Corporation Charter Act (15 U.S.C. 714 et seq.), the Food Security Act of 1985 (16 U.S.C. 3801 et seq.), and the Agricultural Act of 2014 (Pub. L. 113-79). The information will be used to determine eligibility to participate in and receive benefits under the Conservation Reserve Program. The information collected on this form may be disclosed to other Federal, State, Local government agencies, Tribal agencies, and nongovernmental entities that have been authorized access to the information by statute or regulation and/or as described in applicable Routine Uses identified in the System of Records Notice for USDA/FSA-2, Farm Records File (Automated). Providing the requested information is voluntary. However, failure to furnish the requested information will result in a determination of ineligibility to participate in and receive benefits under the Conservation Reserve Program.

This information collection is exempted from the Paperwork Reduction Act as specified in the Agricultural Act of 2014 (Pub. L. 113-79, Title I, Subtitle F, Administration). The provisions of appropriate criminal and civil fraud, privacy, and other statutes may be applicable to the information provided. **RETURN THIS COMPLETED FORM TO YOUR COUNTY FSA OFFICE.**

The U.S. Department of Agriculture (USDA) prohibits discrimination against its customers, employees, and applicants for employment on the basis of race, color, national origin, age, disability, sex, gender identity, religion, reprisal, and where applicable, political beliefs, marital status, familial or parental status, sexual orientation, or all or part of an individual's income is derived from any public assistance program, or protected genetic information in employment or in any program or activity conducted or funded by the Department. (Not all prohibited bases will apply to all programs and/or employment activities.) Persons with disabilities, who wish to file a program complaint, write to the address below or if you require alternative means of communication for program information (e.g., Braille, large print, audiocassette, etc.) please contact USDA's TARGET Center at (202) 720-2600 (voice and TDD). Individuals who are deaf, hard of hearing, or have speech disabilities and wish to file either an EEO or program complaint, please contact USDA through the Federal Relay Service at (800) 877-8339 or (800) 845-6136 (in Spanish).

If you wish to file a Civil Rights program complaint of discrimination, complete the USDA Program Discrimination Complaint Form, found online at [www.ascr.usda.gov/complaint\\_filing\\_cust.html](http://www.ascr.usda.gov/complaint_filing_cust.html), or at any USDA office, or call (866) 632-9992 to request the form. You may also write a letter containing all of the information stated in the form. Send your completed complaint form or letter by mail to U.S. Department of Agriculture, Director, Office of Adjudication, 1400 Independence Avenue, S.W., Washington, D.C. 20250-9410, by fax (202) 690-7442 or email at [program.intake@usda.gov](mailto:program.intake@usda.gov). USDA is an equal opportunity provider and employer.

☐ Original - County Office Copy

☐ Owner's Copy

☐ Operator's Copy



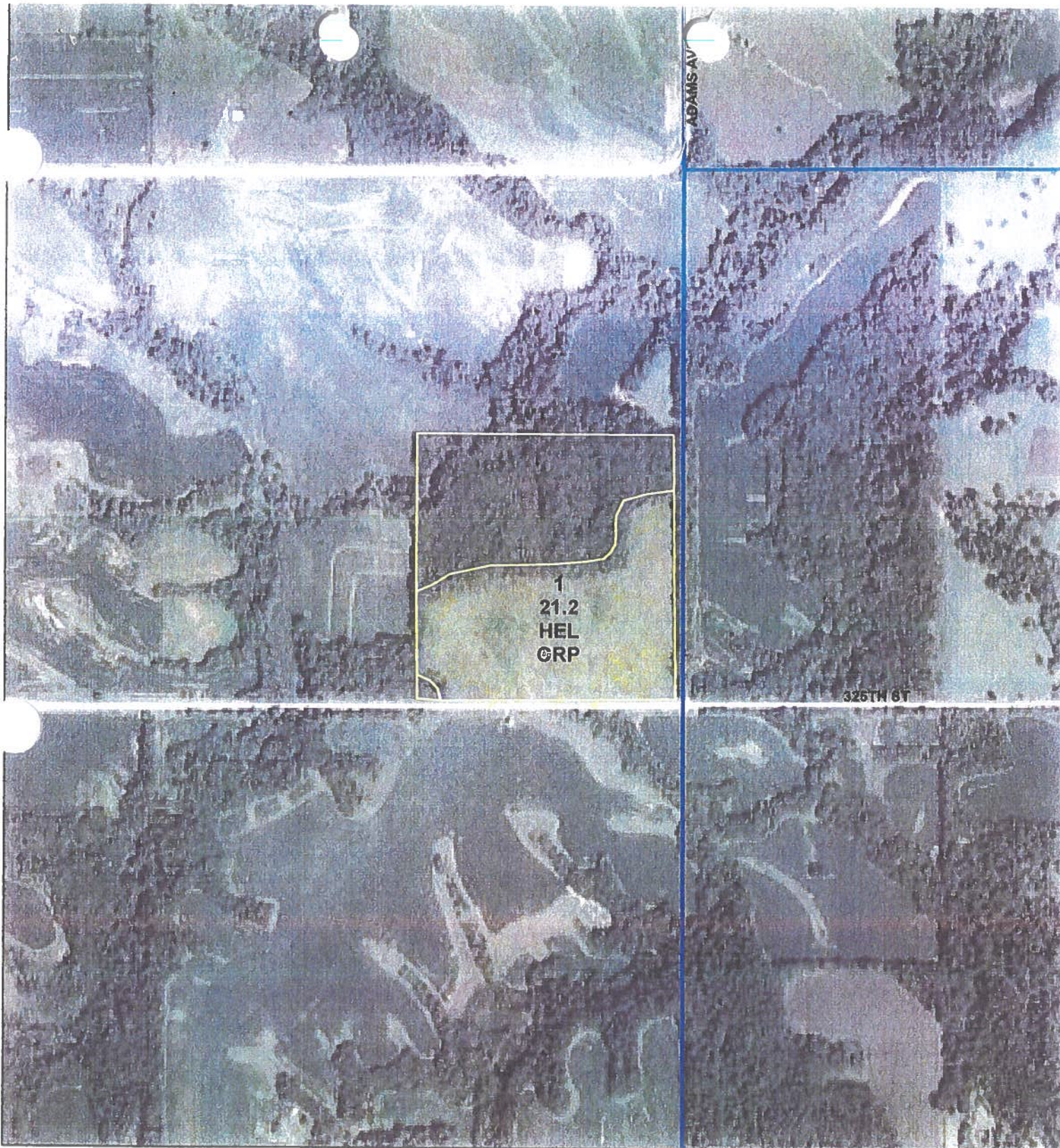

United States Department of Agriculture  
Farm Service Agency

Marion Co. Iowa

Farm# 1980 Tract# 2541

Sec 25 Liberty

October 20, 2017

Legend

Wetland Determination Identifiers

● Restricted Use

● Limited Restrictions

■ Exempt from Conservation Compliance Provisions

plss\_a\_ia123



0 600 1 200 2 400 Feet

Disclaimer: Wetland identifiers do not represent the size, shape or specific determination of the area. Refer to your original determination (CPA-026 and attached maps) for exact wetland boundaries and determinations, or contact NRCS.



# CRP Plan Map

Date: 6/23/2017

Customer(s) VERDADEAN ALLEN,  
WARD ALLEN  
District: MAHASKA SOIL & WATER CONSERVATION DISTRICT

Field Office: OSKALOOSA SERVICE CENTER  
Agency: Natural Resources Conservation Service  
Assisted By: Merlin Bueltel  
State and County: IA, Mahaska County, Iowa

Legal Description: Liberty S25  
E1980 T2541



Prepared with assistance from USDA-Natural Resources Conservation Service



Mahaska Co - Townships

