

FSA INFO PACKET



A DIVISION OF WHITETAIL
PROPERTIES REAL ESTATE, LLC

RANCHANDFARMAUCTIONS.COM



Abbreviated 156 Farm Record

FARM : 5022

Prepared : 12/29/25 2:34 PM CST

Crop Year : 2026

Operator Name : JOHN ELDON PETERSON
CRP Contract Number(s) : 10166B
Recon ID : None
Transferred From : None
ARCPLC G//F Eligibility : Eligible

Farm Land Data

Farmland	Cropland	DCP Cropland	WBP	EWP	WRP	GRP	Sugarcane	Farm Status	Number Of Tracts
153.10	122.89	122.89	0.00	0.00	0.00	0.00	0.0	Active	1
State Conservation	Other Conservation	Effective DCP Cropland		Double Cropped		CRP	MPL	DCP Ag.Rel. Activity	SOD
0.00	0.00	120.04		0.00		2.85	0.00	0.00	0.00

Crop Election Choice

ARC Individual	ARC County	Price Loss Coverage
None	CORN, SOYBN	WHEAT

DCP Crop Data

Crop Name	Base Acres	CCC-505 CRP Reduction Acres	PLC Yield	HIP
Wheat	51.65	0.00	35	
Corn	27.89	0.00	86	0
Soybeans	40.46	2.80	30	0

TOTAL **120.00** **2.80**

NOTES

--

Tract Number : 2143

Description : B14-15/2A W2W2 4-5-1
FSA Physical Location : KANSAS/WASHINGTON
ANSI Physical Location : KANSAS/WASHINGTON
BIA Unit Range Number :
CRP Contract Number(s) : 10166B
HEL Status : HEL field on tract.Conservation system being actively applied
Wetland Status : Wetland determinations not complete
WL Violations : None
Owners : STEPHEN A STUTTS ESTATE
Other Producers : None
Recon ID : None

Tract Land Data

Farm Land	Cropland	DCP Cropland	WBP	EWP	WRP	GRP	Sugarcane
153.10	122.89	122.89	0.00	0.00	0.00	0.00	0.0



Abbreviated 156 Farm Record

Tract 2143 Continued ...

State Conservation	Other Conservation	Effective DCP Cropland	Double Cropped	CRP	MPL	DCP Ag. Rel Activity	SOD
0.00	0.00	120.04	0.00	2.85	0.00	0.00	0.00

DCP Crop Data

Crop Name	Base Acres	CCC-505 CRP Reduction Acres	PLC Yield
Wheat	51.65	0.00	35
Corn	27.89	0.00	86
Soybeans	40.46	2.80	30
TOTAL	120.00	2.80	

NOTES

--

In accordance with Federal civil rights law and U.S. Department of Agriculture (USDA) civil rights regulations and policies, the USDA, its Agencies, offices, and employees, and institutions participating in or administering USDA programs are prohibited from discriminating based on race, color, national origin, religion, sex, disability, age, marital status, family/parental status, income derived from a public assistance program, political beliefs, or reprisal or retaliation for prior civil rights activity, in any program or activity conducted or funded by USDA (not all bases apply to all programs). Remedies and complaint filing deadlines vary by program or incident.

Persons with disabilities who require alternative means of communication for program information (e.g., Braille, large print, audiotope, American Sign Language, etc.) should contact the State or Local Agency that administers the program or contact USDA through the Telecommunications Relay Service at 711 (voice and TTY). Additionally, program information may be made available in languages other than English.

To file a program discrimination complaint, complete the USDA Program Discrimination Complaint Form, AD-3027, found online at [How to File a Program Discrimination Complaint](#) and at any USDA office or write a letter addressed to USDA and provide in the letter all of the information requested in the form. To request a copy of the complaint form, call (866) 632-9992. Submit your completed form or letter to USDA by: (1) Mail: U.S. Department of Agriculture Office of the Assistant Secretary for Civil Rights, 1400 Independence Avenue, SW Washington, D.C. 20250-9410; (2) Fax: (202) 690-7442; or (3) Email: program.intake@usda.gov. USDA is an equal opportunity provider, employer, and lender.

Aerial Map

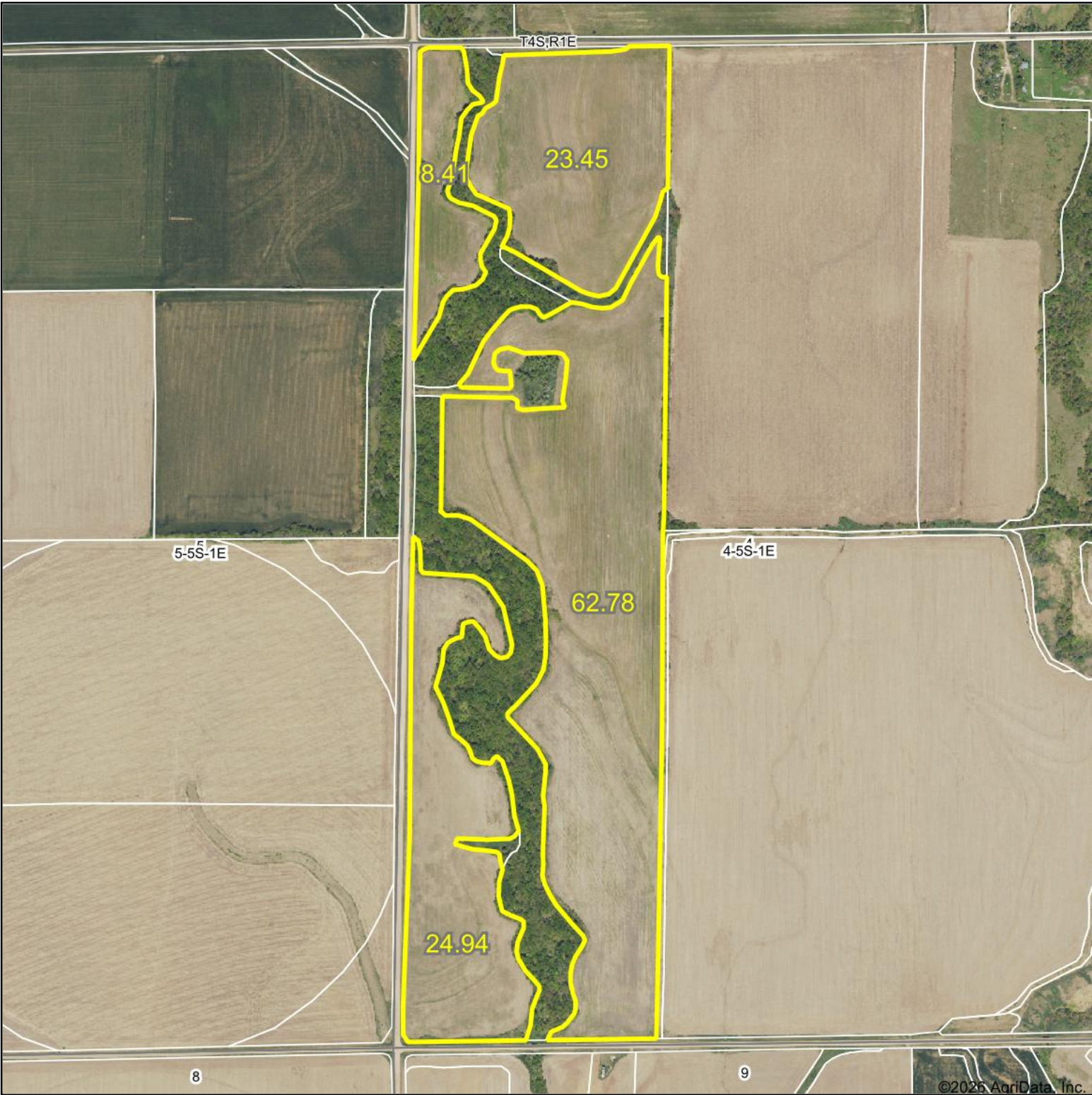

WHITETAIL PROPERTIES REAL ESTATE
HUNTING | RANCH | FARM | TIMBER

Maps Provided By:
 **surety**[®]
CUSTOMIZED ONLINE MAPPING
© AgriData, Inc. 2025 www.AgriDataInc.com

Boundary Center: 39° 38.8214', -97° 19.7379'

4-5S-1E
Washington County
Kansas

0ft 807ft 1613ft



1/7/2026

Field borders provided by Farm Service Agency as of 5/21/2008.

Soils Map

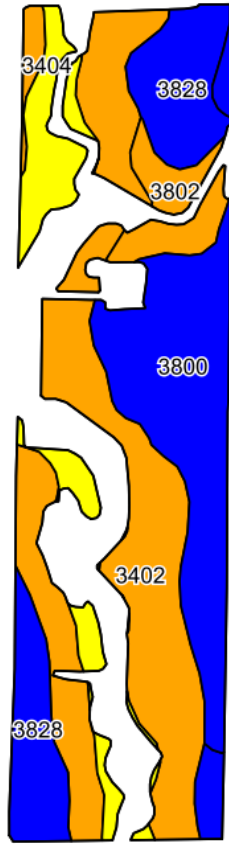

©2026 AgriData, Inc.

Soils data provided by USDA and NRCS.

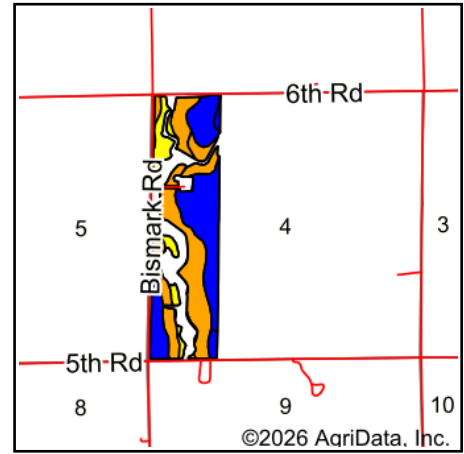

©2026 AgriData, Inc.

State: **Kansas**
 County: **Washington**
 Location: **4-5S-1E**
 Township: **Clifton**
 Acres: **119.58**
 Date: **1/7/2026**



WHITETAIL PROPERTIES REAL ESTATE
 HUNTING | RANCH | FARM | TIMBER

Maps Provided By:



© AgriData, Inc. 2025

www.AgriDataInc.com



Area Symbol: KS201, Soil Area Version: 25

Code	Soil Description	Acres	Percent of field	Non-Irr Class Legend	Non-Irr Class *c	*n NCCPI Overall	*n NCCPI Corn	*n NCCPI Small Grains	*n NCCPI Soybeans
3402	Longford silt loam, 3 to 7 percent slopes	48.69	40.7%		IIIe	65	61	62	65
3800	Crete silt loam, 0 to 1 percent slopes, loess plains and breaks	29.60	24.8%		IIIs	65	57	61	65
3828	Crete silty clay loam, 1 to 3 percent slopes	21.73	18.2%		Ile	63	54	59	63
3404	Longford silty clay loam, 3 to 7 percent slopes, eroded	12.73	10.6%		IVe	56	54	56	54
3802	Crete silty clay loam, 3 to 7 percent slopes, eroded, loess plains and breaks	6.83	5.7%		IIIe	55	49	53	55
Weighted Average					2.68	*n 63.1	*n 57.3	*n 60.1	*n 62.9

*n: The aggregation method is "Weighted Average using all components"

*c: Using Capabilities Class Dominant Condition Aggregation Method

Soils data provided by USDA and NRCS.



Abbreviated 156 Farm Record

FARM : 6303

Prepared : 12/29/25 2:35 PM CST

Crop Year : 2026

Operator Name : DWAYNE R BLAHA REV TRUST
CRP Contract Number(s) : None
Recon ID : 20-201-2011-30
Transferred From : None
ARCPLC G//F Eligibility : Eligible

Farm Land Data

Farmland	Cropland	DCP Cropland	WBP	EWP	WRP	GRP	Sugarcane	Farm Status	Number Of Tracts
79.18	78.81	78.81	0.00	0.00	0.00	0.00	0.0	Active	1
State Conservation	Other Conservation	Effective DCP Cropland	Double Cropped			CRP	MPL	DCP Ag.Rel. Activity	SOD
0.00	0.00	78.81	0.00			0.00	0.00	0.00	0.00

Crop Election Choice

ARC Individual	ARC County	Price Loss Coverage
None	WHEAT, SORGH, SOYBN	None

DCP Crop Data

Crop Name	Base Acres	CCC-505 CRP Reduction Acres	PLC Yield	HIP
Wheat	33.30	0.00	35	
Grain Sorghum	32.70	0.00	104	
Soybeans	11.70	0.00	30	0

TOTAL 77.70 0.00

NOTES

--

Tract Number : 2144

Description : B121B W2NE4 20-4-1
FSA Physical Location : KANSAS/WASHINGTON
ANSI Physical Location : KANSAS/WASHINGTON
BIA Unit Range Number :
CRP Contract Number(s) : None
HEL Status : NHEL: No agricultural commodity planted on undetermined fields
Wetland Status : Wetland determinations not complete
WL Violations : None
Owners : STEPHEN A STUTTS ESTATE
Other Producers : None
Recon ID : None

Tract Land Data

Farm Land	Cropland	DCP Cropland	WBP	EWP	WRP	GRP	Sugarcane
79.18	78.81	78.81	0.00	0.00	0.00	0.00	0.0



Abbreviated 156 Farm Record

Tract 2144 Continued ...

State Conservation	Other Conservation	Effective DCP Cropland	Double Cropped	CRP	MPL	DCP Ag. Rel Activity	SOD
0.00	0.00	78.81	0.00	0.00	0.00	0.00	0.00

DCP Crop Data

Crop Name	Base Acres	CCC-505 CRP Reduction Acres	PLC Yield
Wheat	33.30	0.00	35
Grain Sorghum	32.70	0.00	104
Soybeans	11.70	0.00	30
TOTAL	77.70	0.00	

NOTES

In accordance with Federal civil rights law and U.S. Department of Agriculture (USDA) civil rights regulations and policies, the USDA, its Agencies, offices, and employees, and institutions participating in or administering USDA programs are prohibited from discriminating based on race, color, national origin, religion, sex, disability, age, marital status, family/parental status, income derived from a public assistance program, political beliefs, or reprisal or retaliation for prior civil rights activity, in any program or activity conducted or funded by USDA (not all bases apply to all programs). Remedies and complaint filing deadlines vary by program or incident.

Persons with disabilities who require alternative means of communication for program information (e.g., Braille, large print, audiotope, American Sign Language, etc.) should contact the State or Local Agency that administers the program or contact USDA through the Telecommunications Relay Service at 711 (voice and TTY). Additionally, program information may be made available in languages other than English.

To file a program discrimination complaint, complete the USDA Program Discrimination Complaint Form, AD-3027, found online at [How to File a Program Discrimination Complaint](#) and at any USDA office or write a letter addressed to USDA and provide in the letter all of the information requested in the form. To request a copy of the complaint form, call (866) 632-9992. Submit your completed form or letter to USDA by: (1) Mail: U.S. Department of Agriculture Office of the Assistant Secretary for Civil Rights, 1400 Independence Avenue, SW Washington, D.C. 20250-9410; (2) Fax: (202) 690-7442; or (3) Email: program.intake@usda.gov. USDA is an equal opportunity provider, employer, and lender.

Aerial Map



©2026 AgriData, Inc.



WHITETAIL PROPERTIES REAL ESTATE
HUNTING | RANCH | FARM | TIMBER

Maps Provided By:



© AgriData, Inc. 2025 www.AgriDataInc.com

Boundary Center: 39° 41.6432', -97° 20.3055'

20-4S-1E
Washington County
Kansas

0ft 471ft 943ft



1/7/2026

Soils Map

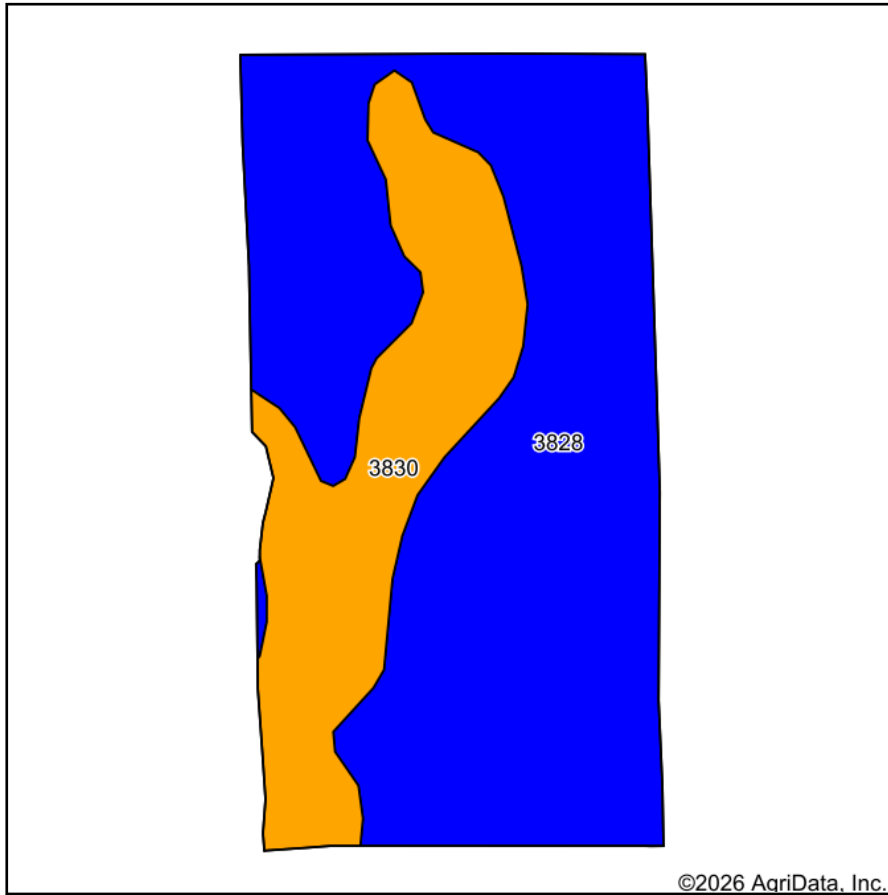

Soils data provided by USDA and NRCS.

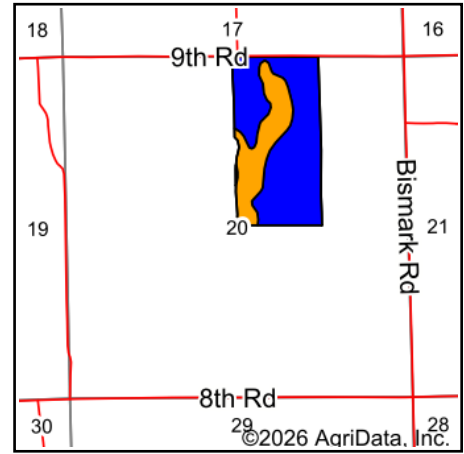

State: **Kansas**
 County: **Washington**
 Location: **20-4S-1E**
 Township: **Brantford**
 Acres: **78.81**
 Date: **1/7/2026**



WHITETAIL PROPERTIES REAL ESTATE
 HUNTING | RANCH | FARM | TIMBER

Maps Provided By:



Area Symbol: KS201, Soil Area Version: 25

Code	Soil Description	Acres	Percent of field	Non-Irr Class Legend	Non-Irr Class *c	*n NCCPI Overall	*n NCCPI Corn	*n NCCPI Small Grains	*n NCCPI Soybeans
3828	Crete silty clay loam, 1 to 3 percent slopes	57.14	72.5%		Ile	63	54	59	63
3830	Crete silty clay loam, 3 to 7 percent slopes	21.67	27.5%		IIle	62	52	58	62
Weighted Average					2.27	*n 62.7	*n 53.5	*n 58.7	*n 62.7

*n: The aggregation method is "Weighted Average using all components"

*c: Using Capabilities Class Dominant Condition Aggregation Method