

FSA INFO PACKET



A DIVISION OF WHITETAIL
PROPERTIES REAL ESTATE, LLC

RANCHANDFARMAUCTIONS.COM



United States Department of Agriculture
Farm Service Agency

Farm: 2445
Tract: 1992



Livingston County, KY

1:7,175

November 13, 2024

Disclaimer: Wetland identifiers do not represent the size, shape or specific determination of the area. Refer to your original determination (CPA-026 and attached maps) for exact wetland boundaries and determinations, or contact NRCS.

This map is for FSA program purposes only.

Shares: _____

Legend
National Wetland, SDE, wetland & Wetland Determination Identifiers
Red dot: Wetland not used
Yellow outline: Limited Wetland
Green outline: Wetland
Black outline: Wetland boundary
Scale: 1 inch = 1,194 feet

Field:	Crop:	Acres:	Intended Plant Use:	Plant Date:	Idle-IV

Crop: YC-Yellow Corn WC-White Corn SB-Soybeans SB-DC Double Crop Soybeans
FTA-Fescue LGM-Mixed Forage Legumes LS (Grass Left Standing) SRW (Wheat)
Put a * next to field # if irrigated
Intended Use: GR-grain FG-forage GZ-pasture LS-Left Standing



Abbreviated 156 Farm Record

Operator Name : TAMMY RITCHIE MCGEHEE
CRP Contract Number(s) : None
Recon ID : 21-139-2007-25
Transferred From : None
ARCPLC G//F Eligibility : Eligible

Farm Land Data

Farmland	Cropland	DCP Cropland	WBP	EWP	WRP	GRP	Sugarcane	Farm Status	Number Of Tracts
203.18	130.68	130.68	0.00	0.00	0.00	0.00	0.0	Active	2
State Conservation	Other Conservation	Effective DCP Cropland	Double Cropped			CRP	MPL	DCP Ag.Rel. Activity	SOD
0.00	0.00	130.68	0.00			0.00	0.00	0.00	0.00

Crop Election Choice

ARC Individual	ARC County	Price Loss Coverage
None	CORN, SOYBN	None

DCP Crop Data

Crop Name	Base Acres	CCC-505 CRP Reduction Acres	PLC Yield	HIP
Corn	3.41	0.00	93	
Soybeans	17.89	0.00	26	
TOTAL	21.30	0.00		

NOTES

Tract Number : 1991

Description : G12
FSA Physical Location : KENTUCKY/LIVINGSTON
ANSI Physical Location : KENTUCKY/LIVINGSTON
BIA Unit Range Number :
CRP Contract Number(s) : None
HEL Status : HEL field on tract.Conservation system being actively applied
Wetland Status : Tract contains a wetland or farmed wetland
WL Violations : None
Owners : TAMMY RITCHIE MCGEHEE
Other Producers : None
Recon ID : 21-139-2007-20

Tract Land Data

Farm Land	Cropland	DCP Cropland	WBP	EWP	WRP	GRP	Sugarcane
2.84	0.00	0.00	0.00	0.00	0.00	0.00	0.0



Abbreviated 156 Farm Record

Tract 1991 Continued ...

State Conservation	Other Conservation	Effective DCP Cropland	Double Cropped	CRP	MPL	DCP Ag. Rel Activity	SOD
0.00	0.00	0.00	0.00	0.00	0.00	0.00	0.00

DCP Crop Data

Crop Name	Base Acres	CCC-505 CRP Reduction Acres	PLC Yield
-----------	------------	-----------------------------	-----------

NOTES

Tract Number : 1992

Description : G12

FSA Physical Location : KENTUCKY/LIVINGSTON

ANSI Physical Location : KENTUCKY/LIVINGSTON

BIA Unit Range Number :

CRP Contract Number(s) : None

HEL Status : HEL field on tract.Conservation system being actively applied

Wetland Status : Tract contains a wetland or farmed wetland

WL Violations : None

Owners : ADAM M HENDRICKSON, CORY ANDREW THOMAS

Other Producers : GENESIS GRAIN FARMS

Recon ID : 21-139-2007-20

Tract Land Data

Farm Land	Cropland	DCP Cropland	WBP	EWP	WRP	GRP	Sugarcane
200.34	130.68	130.68	0.00	0.00	0.00	0.00	0.0
State Conservation	Other Conservation	Effective DCP Cropland	Double Cropped	CRP	MPL	DCP Ag. Rel Activity	SOD
0.00	0.00	130.68	0.00	0.00	0.00	0.00	0.00

DCP Crop Data

Crop Name	Base Acres	CCC-505 CRP Reduction Acres	PLC Yield
Corn	3.41	0.00	93
Soybeans	17.89	0.00	26

TOTAL 21.30 0.00

NOTES

KENTUCKY
LIVINGSTON

Form: FSA-156EZ



United States Department of Agriculture
Farm Service Agency

Abbreviated 156 Farm Record

FARM : 2445

Prepared : 1/8/26 8:01 AM CST

Crop Year : 2026

In accordance with Federal civil rights law and U.S. Department of Agriculture (USDA) civil rights regulations and policies, the USDA, its Agencies, offices, and employees, and institutions participating in or administering USDA programs are prohibited from discriminating based on race, color, national origin, religion, sex, disability, age, marital status, family/parental status, income derived from a public assistance program, political beliefs, or reprisal or retaliation for prior civil rights activity, in any program or activity conducted or funded by USDA (not all bases apply to all programs). Remedies and complaint filing deadlines vary by program or incident.

Persons with disabilities who require alternative means of communication for program information (e.g., Braille, large print, audiotape, American Sign Language, etc.) should contact the State or Local Agency that administers the program or contact USDA through the Telecommunications Relay Service at 711 (voice and TTY). Additionally, program information may be made available in languages other than English.

To file a program discrimination complaint, complete the USDA Program Discrimination Complaint Form, AD-3027, found online at [How to File a Program Discrimination Complaint](#) and at any USDA office or write a letter addressed to USDA and provide in the letter all of the information requested in the form. To request a copy of the complaint form, call (866) 632-9992. Submit your completed form or letter to USDA by: (1) Mail: U.S. Department of Agriculture Office of the Assistant Secretary for Civil Rights, 1400 Independence Avenue, SW Washington, D.C. 20250-9410; (2) Fax: (202) 690-7442; or (3) Email: program.intake@usda.gov. USDA is an equal opportunity provider, employer, and lender.

Aerial Map



©2026 AgriData, Inc.



WHITETAIL PROPERTIES REAL ESTATE
HUNTING | RANCH | FARM | TIMBER

Maps Provided By:
 **surety**[®]
CUSTOMIZED ONLINE MAPPING
© AgriData, Inc. 2025 www.AgriDataInc.com

Boundary Center: 37° 4.0539', -88° 20.02'

Livingston County
Kentucky

0ft 769ft 1537ft



1/8/2026

Field borders provided by Farm Service Agency as of 5/21/2008.

Soils Map

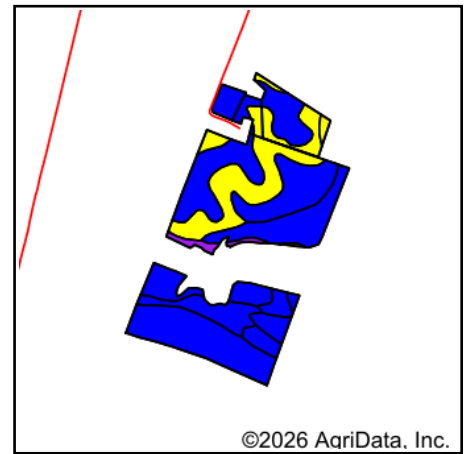
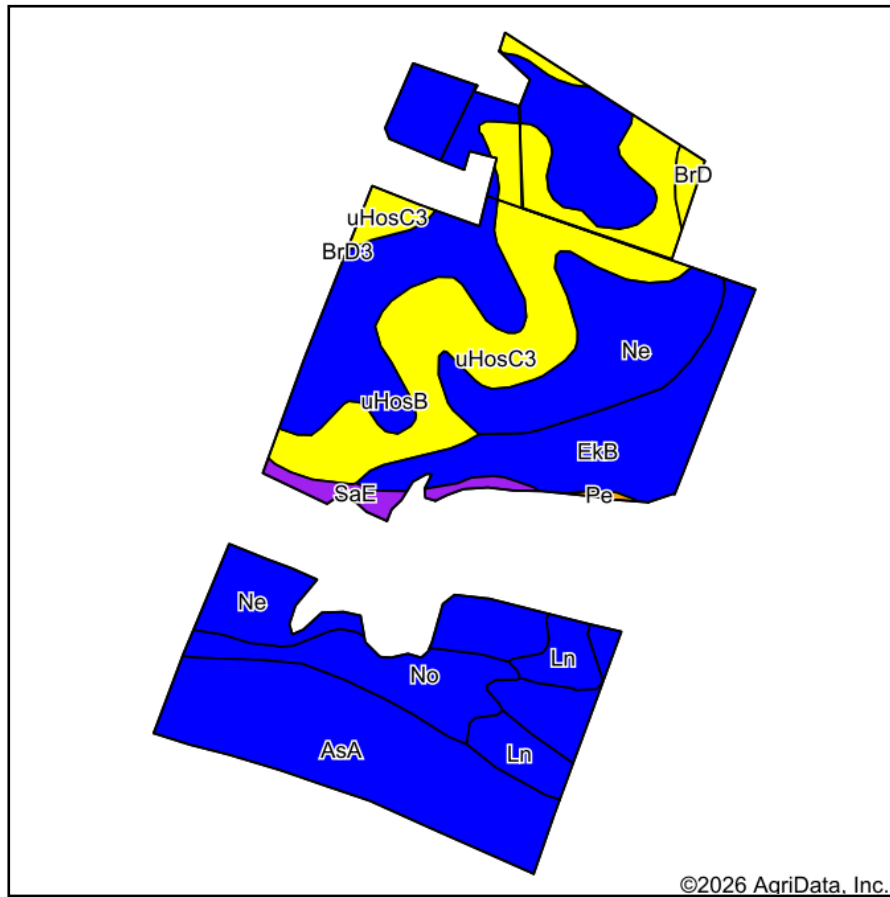

State: **Kentucky**
 County: **Livingston**
 Location: **37° 4.0539', -88° 20.02'**
 Township: **Smithland**
 Acres: **132.08**
 Date: **1/8/2026**



WHITETAIL PROPERTIES REAL ESTATE
 HUNTING | RANCH | FARM | TIMBER

Maps Provided By:



Area Symbol: KY139, Soil Area Version: 24

Code	Soil Description	Acres	Percent of field	Non-Irr Class Legend	Non-Irr Class *c	*n NCCPI Overall	*n NCCPI Corn	*n NCCPI Small Grains	*n NCCPI Soybeans
uHosC3	Hosmer silt loam, 6 to 12 percent slopes, severely eroded	27.99	21.3%		IVe	39	38	32	25
uHosB	Hosmer silt loam, 2 to 6 percent slopes	25.77	19.5%		IIe	61	59	56	46
AsA	Ashton silt loam, 0 to 4 percent slopes, occasionally flooded	25.72	19.5%		IIw	84	84	69	68
Ne	Newark silt loam, frequently flooded	22.38	16.9%		IIw	75	75	54	53
EkB	Elk silt loam, 2 to 6 percent slopes, rarely flooded	13.90	10.5%		IIe	88	73	74	69
No	Nolin silt loam, 0 to 2 percent slopes, frequently flooded	8.01	6.1%		IIw	78	74	59	62
Ln	Lindside silt loam, frequently flooded	5.20	3.9%		IIw	83	83	59	63
SaE	Saffell gravelly silt loam, 20 to 40 percent slopes	2.12	1.6%		VIIe	13	11	10	5
BrD	Brandon silt loam, 12 to 20 percent slopes	0.80	0.6%		IVe	68	53	51	38
Pe	Peoga silt loam	0.19	0.1%		IIIw	77	77	66	60
Weighted Average					2.52	*n 67.2	*n 64.7	*n 54.5	*n 50.4

*n: The aggregation method is "Weighted Average using all components"

*c: Using Capabilities Class Dominant Condition Aggregation Method

Topography Hillshade

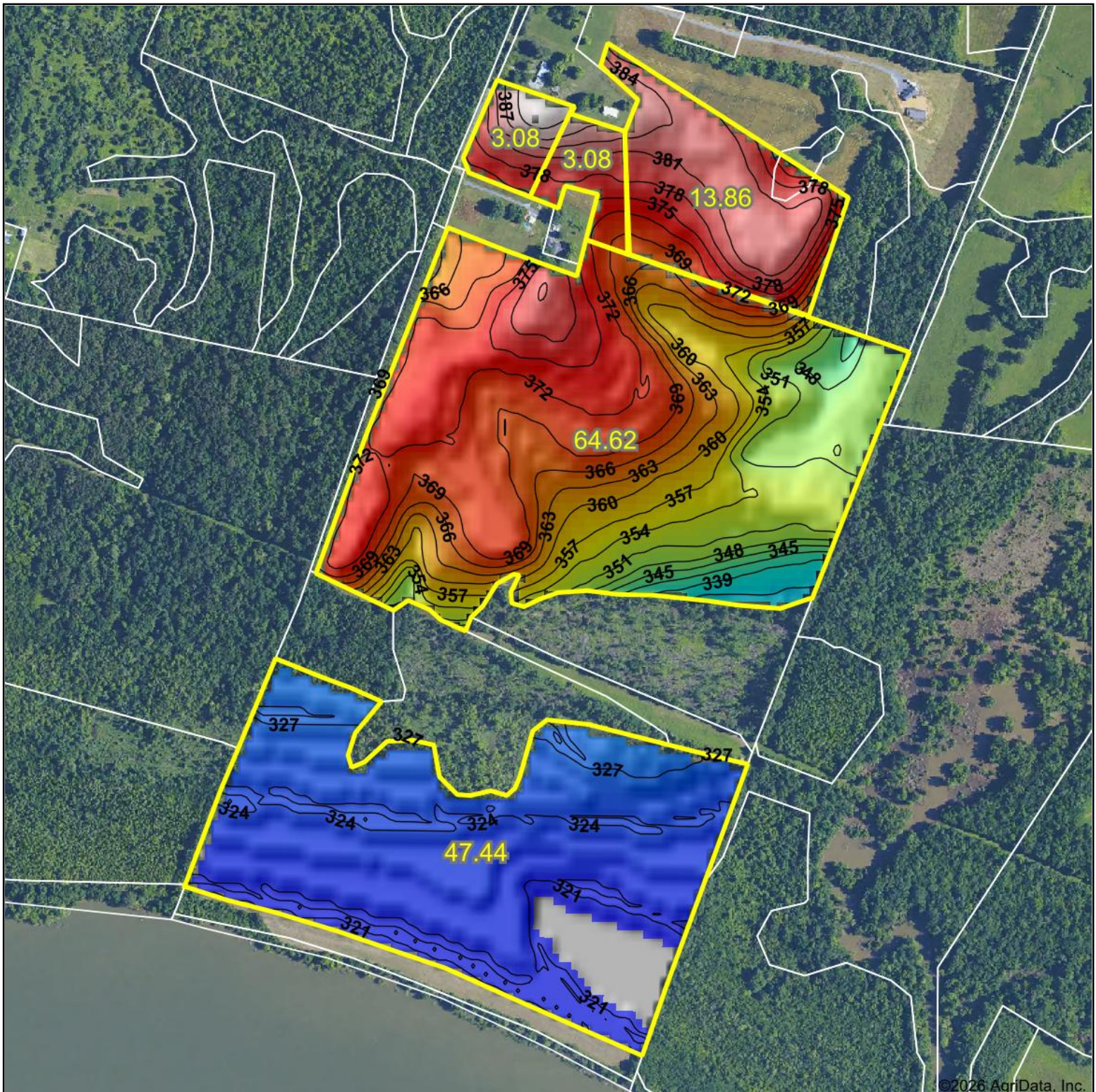

©2026 AgriData, Inc.

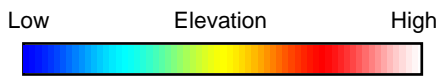

Source: USGS 10 meter dem
Interval(ft): 3
Min: 323.3
Max: 389.8
Range: 66.5
Average: 350.6
Standard Deviation: 20.83 ft

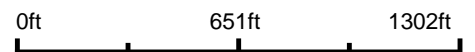

1/8/2026

Livingston County
Kentucky

Boundary Center: 37° 4.0539', -88° 20.02'



WHITETAIL PROPERTIES REAL ESTATE
HUNTING | RANCH | FARM | TIMBER

Maps Provided By:



© AgriData, Inc. 2025 www.AgriDataInc.com

Field borders provided by Farm Service Agency as of 5/21/2008.