

# FSA INFO PACKET



A DIVISION OF WHITETAIL  
PROPERTIES REAL ESTATE, LLC

[RANCHANDFARMAUCTIONS.COM](http://RANCHANDFARMAUCTIONS.COM)



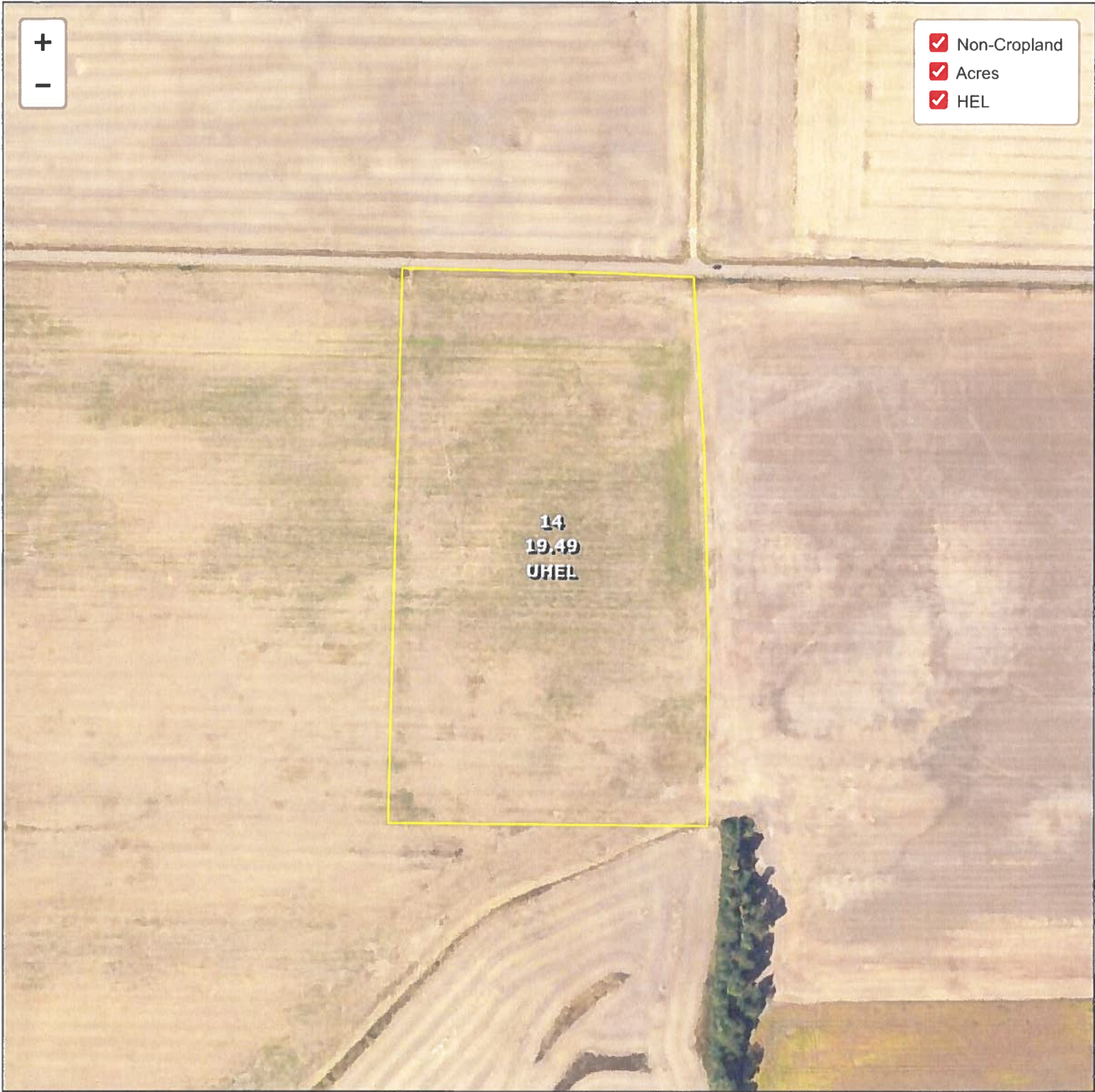

Common Land Unit

Cropland Non-cropland CRP

Farm 1700  
Tract 1272

Wetland Determination Identifiers

- Restricted Use
- Limited Restrictions
- Exempt from Conservation Compliance Provisions

2026 Crop Year



United States Department of Agriculture (USDA) Farm Service Agency (FSA) maps are for FSA Program administration only. This map does not represent a legal survey or reflect actual ownership; rather it depicts the information provided directly from the producer and/or National Agricultural Imagery Program (NAIP) imagery. The producer accepts the data 'as is' and assumes all risks associated with its use. USDA-FSA assumes no responsibility for actual or consequential damage incurred as a result of any user's reliance on this data outside FSA Programs. Wetland identifiers do not represent the size, shape, or specific determination of the area. Refer to your original determination (CPA-026 and attached maps) for exact boundaries and determinations or contact USDA Natural Resources Conservation Service (NRCS).



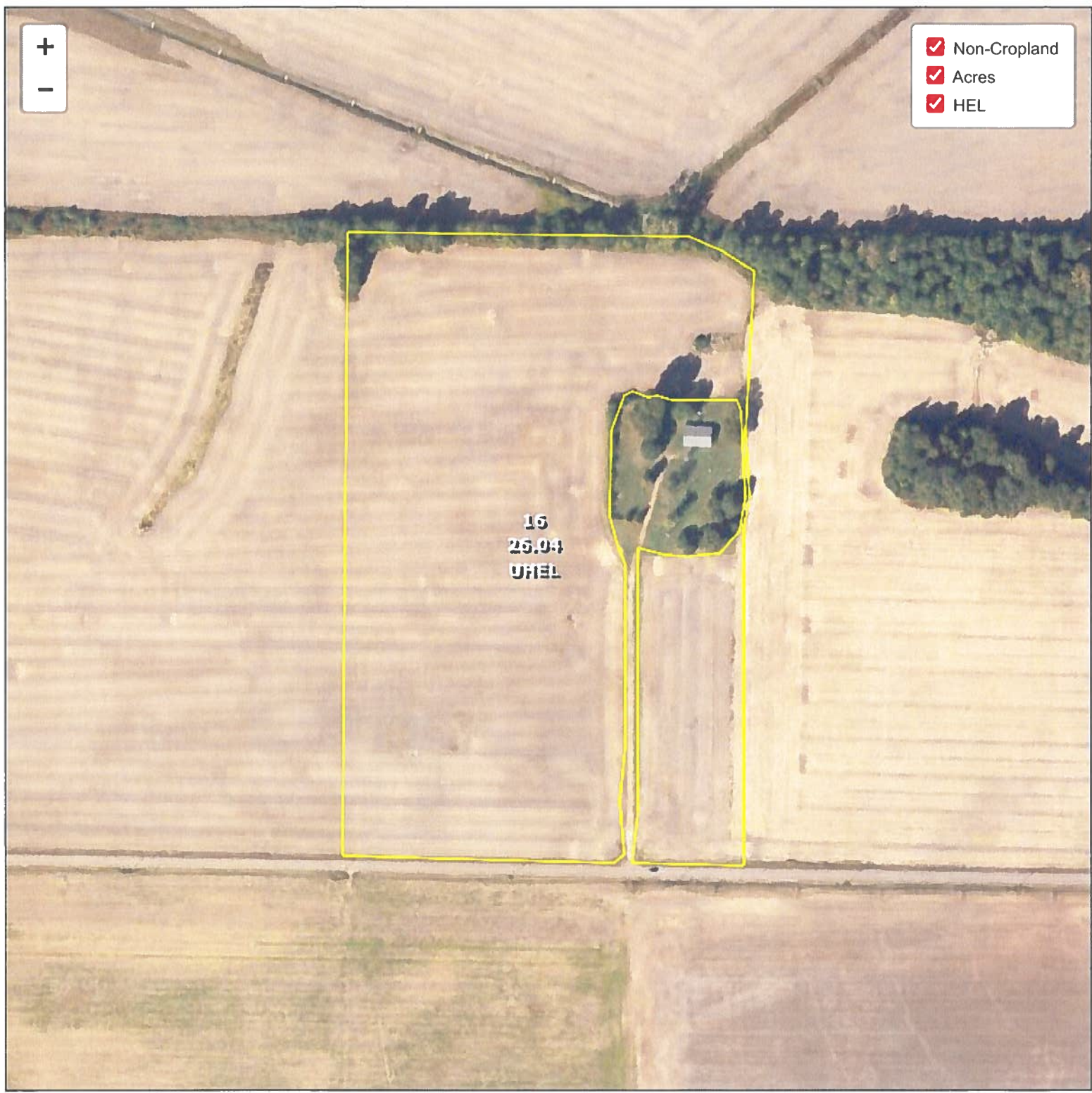

**Common Land Unit**  
  Cropland      Non-cropland      CRP

**2026 Crop Year**

**Farm 1706**  
**Tract 1274**

- Wetland Determination Identifiers**
- Restricted Use
  - ▼ Limited Restrictions
  - Exempt from Conservation Compliance Provisions



United States Department of Agriculture (USDA) Farm Service Agency (FSA) maps are for FSA Program administration only. This map does not represent a legal survey or reflect actual ownership; rather it depicts the information provided directly from the producer and/or National Agricultural Imagery Program (NAIP) imagery. The producer accepts the data 'as is' and assumes all risks associated with its use. USDA-FSA assumes no responsibility for actual or consequential damage incurred as a result of any user's reliance on this data outside FSA Programs. Wetland identifiers do not represent the size, shape, or specific determination of the area. Refer to your original determination (CPA-026 and attached maps) for exact boundaries and determinations or contact USDA Natural Resources Conservation Service (NRCS).



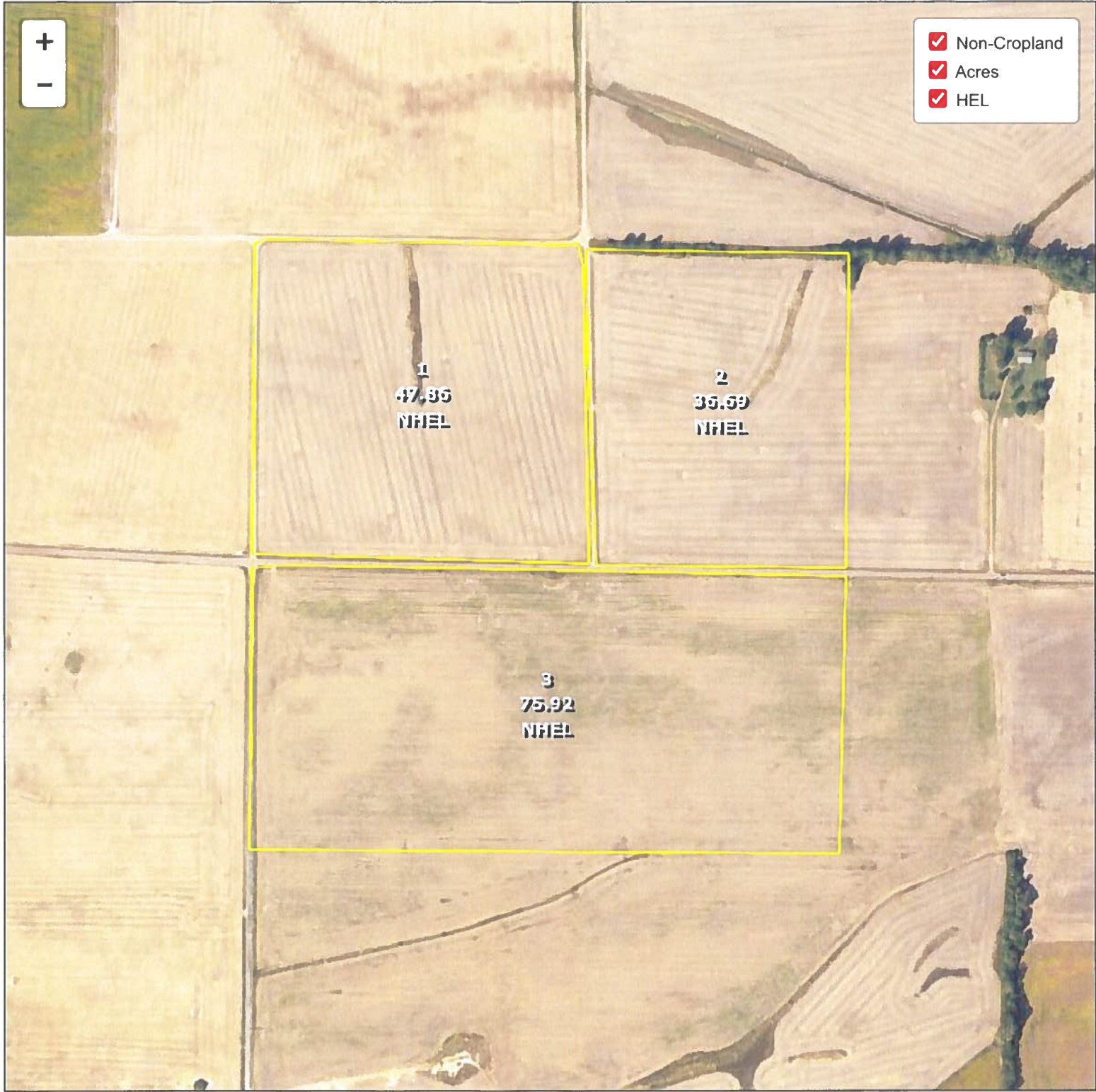

Common Land Unit  
 Cropland Non-cropland CRP

Farm 1740  
 Tract 230

Wetland Determination Identifiers

- Restricted Use
- Limited Restrictions
- Exempt from Conservation Compliance Provisions

2026 Crop Year



United States Department of Agriculture (USDA) Farm Service Agency (FSA) maps are for FSA Program administration only. This map does not represent a legal survey or reflect actual ownership; rather it depicts the information provided directly from the producer and/or National Agricultural Imagery Program (NAIP) imagery. The producer accepts the data 'as is' and assumes all risks associated with its use. USDA-FSA assumes no responsibility for actual or consequential damage incurred as a result of any user's reliance on this data outside FSA Programs. Wetland identifiers do not represent the size, shape, or specific determination of the area. Refer to your original determination (CPA-026 and attached maps) for exact boundaries and determinations or contact USDA Natural Resources Conservation Service (NRCS).



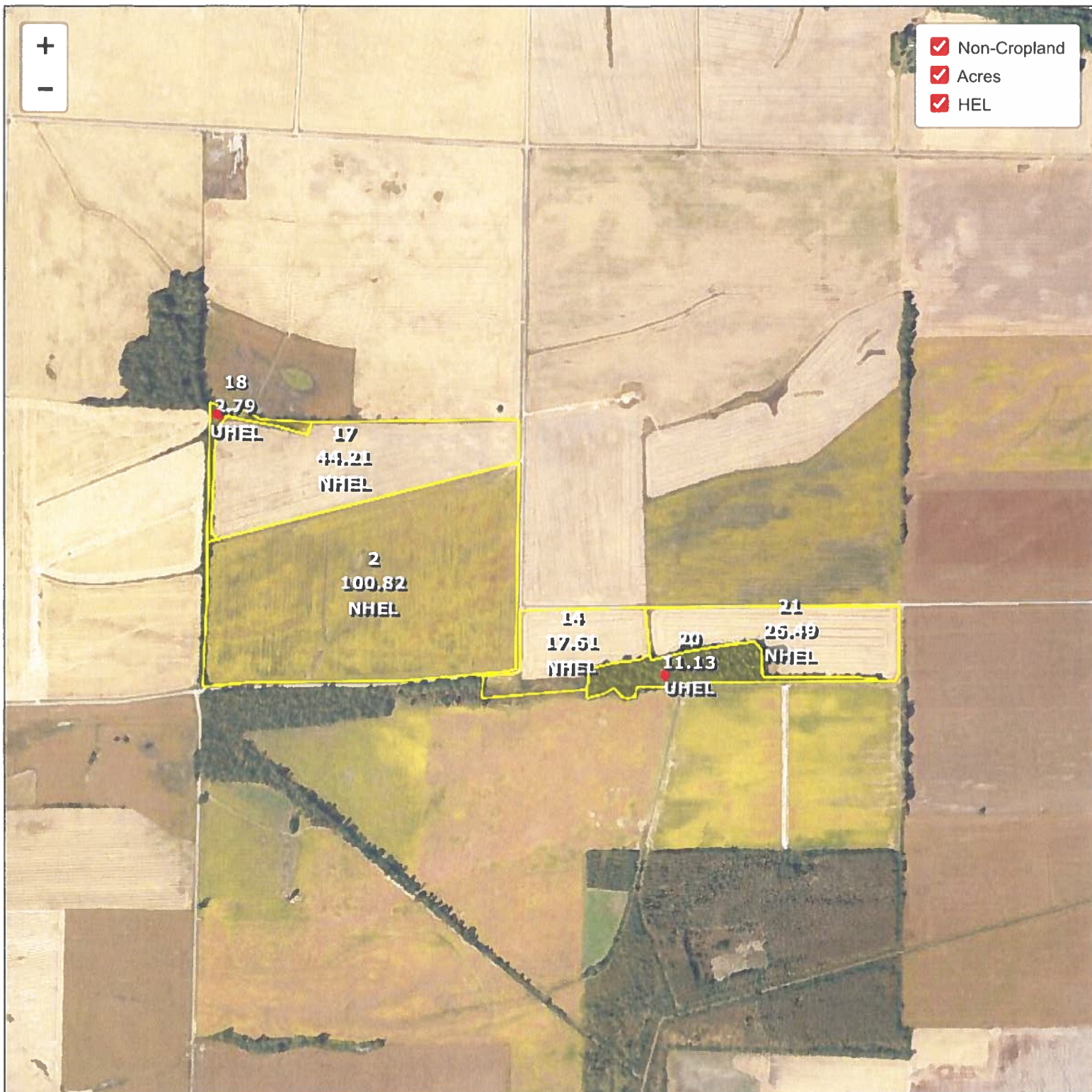



TENNESSEE

LAKE

Form: FSA-156EZ

See Page 3 for non-discriminatory Statements.

United States Department of Agriculture  
Farm Service Agency

## Abbreviated 156 Farm Record

FARM : 1740

Prepared : 1/14/26 2:31 PM CST

Crop Year : 2026

Operator Name : STEPHEN M PARKS

CRP Contract Number(s) : None

Recon ID : 47-095-2020-8

Transferred From : None

ARCPLC G//F Eligibility : Eligible

## Farm Land Data

Farmland	Cropland	DCP Cropland	WBP	EWP	WRP	GRP	Sugarcane	Farm Status	Number Of Tracts
363.52	349.60	349.60	0.00	0.00	0.00	0.00	0.0	Active	2
State Conservation	Other Conservation	Effective DCP Cropland	Double Cropped			CRP	MPL	DCP Ag.Rel. Activity	SOD
0.00	0.00	349.60	86.30			0.00	0.00	0.00	0.00

## Crop Election Choice

ARC Individual	ARC County	Price Loss Coverage
None	WHEAT, CORN, SORGH, SOYBN	SUP

## DCP Crop Data

Crop Name	Base Acres	CCC-505 CRP Reduction Acres	PLC Yield	HIP
Wheat	81.30	0.00	63	0
Corn	42.20	0.00	124	0
Grain Sorghum	62.70	0.00	52	
Soybeans	189.80	0.00	38	0
Seed Cotton	45.76	0.00	1680	
Unassigned Generic Base	11.44	0.00	0	
<b>TOTAL</b>	<b>433.20</b>	<b>0.00</b>		

## NOTES

--

Tract Number : 230

Description : H6/2B

FSA Physical Location : TENNESSEE/LAKE

ANSI Physical Location : TENNESSEE/LAKE

BIA Unit Range Number :

CRP Contract Number(s) : None

HEL Status : NHEL: No agricultural commodity planted on undetermined fields

Wetland Status : Tract does not contain a wetland

WL Violations : None

Owners : FRED A WORTMAN JR

Other Producers : None

Recon ID : None



TENNESSEE  
LAKE  
Form: FSA-156EZ



United States Department of Agriculture  
Farm Service Agency

Abbreviated 156 Farm Record

FARM : 1740  
Prepared : 1/14/26 2:31 PM CST  
Crop Year : 2026

Tract Land Data

Tract 230 Continued ...

Farm Land	Cropland	DCP Cropland	WBP	EWP	WRP	GRP	Sugarcane
160.47	160.47	160.47	0.00	0.00	0.00	0.00	0.0
State Conservation	Other Conservation	Effective DCP Cropland	Double Cropped	CRP	MPL	DCP Ag. Rel Activity	SOD
0.00	0.00	160.47	39.30	0.00	0.00	0.00	0.00

DCP Crop Data

Crop Name	Base Acres	CCC-505 CRP Reduction Acres	PLC Yield
Wheat	11.50	0.00	63
Corn	20.40	0.00	124
Grain Sorghum	30.70	0.00	52
Soybeans	107.40	0.00	38
Seed Cotton	22.16	0.00	1680
Unassigned Generic Base	5.54	0.00	0
<b>TOTAL</b>	<b>197.70</b>	<b>0.00</b>	

NOTES

Tract Number : 620

Description : H6/2C  
FSA Physical Location : TENNESSEE/LAKE  
ANSI Physical Location : TENNESSEE/LAKE  
BIA Unit Range Number :  
CRP Contract Number(s) : None  
HEL Status : NHEL: No agricultural commodity planted on undetermined fields  
Wetland Status : Tract does not contain a wetland  
WL Violations : None  
Owners : FRED A WORTMAN JR  
Other Producers : None  
Recon ID : None

Tract Land Data

Farm Land	Cropland	DCP Cropland	WBP	EWP	WRP	GRP	Sugarcane
203.05	189.13	189.13	0.00	0.00	0.00	0.00	0.0
State Conservation	Other Conservation	Effective DCP Cropland	Double Cropped	CRP	MPL	DCP Ag. Rel Activity	SOD
0.00	0.00	189.13	47.00	0.00	0.00	0.00	0.00



TENNESSEE  
LAKE  
Form: FSA-156EZ



United States Department of Agriculture  
Farm Service Agency

Abbreviated 156 Farm Record

FARM : 1740  
Prepared : 1/14/26 2:31 PM CST  
Crop Year : 2026

DCP Crop Data

Tract 620 Continued ...

Crop Name	Base Acres	CCC-505 CRP Reduction Acres	PLC Yield
Wheat	69.80	0.00	63
Corn	21.80	0.00	124
Grain Sorghum	32.00	0.00	52
Soybeans	82.40	0.00	38
Seed Cotton	23.60	0.00	1680
Unassigned Generic Base	5.90	0.00	0
<b>TOTAL</b>	<b>235.50</b>	<b>0.00</b>	

NOTES

In accordance with Federal civil rights law and U.S. Department of Agriculture (USDA) civil rights regulations and policies, the USDA, its Agencies, offices, and employees, and institutions participating in administering USDA programs are prohibited from discriminating based on race, color, national origin, religion, sex, disability, age, marital status, family/parental status, income derived from a public assistance program, political beliefs, or reprisal or retaliation for prior civil rights activity, in any program or activity conducted or funded by USDA (not all bases apply to all programs). Remedies and complaint filing deadlines vary by program or incident.

Persons with disabilities who require alternative means of communication for program information (e.g., Braille, large print, audiotape, American Sign Language, etc.) should contact the State or Local Agency that administers the program or contact USDA through the Telecommunications Relay Service at 711 (voice and TTY). Additionally, program information may be made available in languages other than English.

To file a program discrimination complaint, complete the USDA Program Discrimination Complaint Form, AD-3027, found online at [How to File a Program Discrimination Complaint](#) and at any USDA office or write a letter addressed to USDA and provide in the letter all of the information requested in the form. To request a copy of the complaint form, call (866) 632-9992. Submit your completed form or letter to USDA by: (1) Mail to: U.S. Department of Agriculture, Office of the Assistant Secretary for Civil Rights, 1400 Independence Avenue, SW Washington, D.C. 20250-9410; (2) Fax: (202) 690-7442; or (3) Email: [program.intake@usda.gov](mailto:program.intake@usda.gov). USDA is an equal opportunity provider, employer, and lender.



TENNESSEE

LAKE

Form: FSA-156EZ

See Page 2 for non-discriminatory Statements.

United States Department of Agriculture  
Farm Service Agency

## Abbreviated 156 Farm Record

FARM : 1706

Prepared : 1/14/26 2:31 PM CST

Crop Year : 2026

Operator Name : STEPHEN M PARKS

CRP Contract Number(s) : None

Recon ID : 47-095-2018-27

Transferred From : None

ARCPLC G//F Eligibility : Eligible

## Farm Land Data

Farmland	Cropland	DCP Cropland	WBP	EWP	WRP	GRP	Sugarcane	Farm Status	Number Of Tracts
26.04	26.04	26.04	0.00	0.00	0.00	0.00	0.0	Active	1
State Conservation	Other Conservation	Effective DCP Cropland		Double Cropped		CRP	MPL	DCP Ag.Rel. Activity	SOD
0.00	0.00	26.04		2.20		0.00	0.00	0.00	0.00

## Crop Election Choice

ARC Individual	ARC County	Price Loss Coverage
None	WHEAT, SOYBN	SUP

## DCP Crop Data

Crop Name	Base Acres	CCC-505 CRP Reduction Acres	PLC Yield	HIP
Wheat	2.32	0.00	37	0
Soybeans	2.97	0.00	31	0
Seed Cotton	17.50	0.00	1399	
Unassigned Generic Base	4.37	0.00	0	
<b>TOTAL</b>	<b>27.16</b>	<b>0.00</b>		

## NOTES

Tract Number : 1274

Description :

FSA Physical Location : TENNESSEE/LAKE

ANSI Physical Location : TENNESSEE/LAKE

BIA Unit Range Number :

CRP Contract Number(s) : None

HEL Status : NHEL: No agricultural commodity planted on undetermined fields

Wetland Status : Tract does not contain a wetland

WL Violations : None

Owners : FRED A WORTMAN JR

Other Producers : None

Recon ID : 47-095-2018-26



TENNESSEE  
LAKE  
Form: FSA-156EZ



United States Department of Agriculture  
Farm Service Agency

Abbreviated 156 Farm Record

FARM : 1706  
Prepared : 1/14/26 2:31 PM CST  
Crop Year : 2026

Tract Land Data

Tract 1274 Continued ...

Farm Land	Cropland	DCP Cropland	WBP	EWP	WRP	GRP	Sugarcane
26.04	26.04	26.04	0.00	0.00	0.00	0.00	0.0
State Conservation	Other Conservation	Effective DCP Cropland	Double Cropped	CRP	MPL	DCP Ag. Rel Activity	SOD
0.00	0.00	26.04	2.20	0.00	0.00	0.00	0.00

DCP Crop Data

Crop Name	Base Acres	CCC-505 CRP Reduction Acres	PLC Yield
Wheat	2.32	0.00	37
Soybeans	2.97	0.00	31
Seed Cotton	17.50	0.00	1399
Unassigned Generic Base	4.37	0.00	0
<b>TOTAL</b>	<b>27.16</b>	<b>0.00</b>	

NOTES

In accordance with Federal civil rights law and U.S. Department of Agriculture (USDA) civil rights regulations and policies, the USDA, its Agencies, offices, and employees, and institutions participating in administering USDA programs are prohibited from discriminating based on race, color, national origin, religion, sex, disability, age, marital status, family/parental status, income derived from a public assistance program, political beliefs, or reprisal or retaliation for prior civil rights activity, in any program or activity conducted or funded by USDA (not all bases apply to all programs). Remedies and complaint filing deadlines vary by program or incident.

Persons with disabilities who require alternative means of communication for program information (e.g., Braille, large print, audiotape, American Sign Language, etc.) should contact the State or Local Agency that administers the program or contact USDA through the Telecommunications Relay Service at 711 (voice and TTY). Additionally, program information may be made available in languages other than English.

To file a program discrimination complaint, complete the USDA Program Discrimination Complaint Form, AD-3027, found online at [How to File a Program Discrimination Complaint](#) and at any USDA office or write a letter addressed to USDA and provide in the letter all of the information requested in the form. To request a copy of the complaint form, call (866) 632-9992. Submit your completed form or letter to USDA by: (1) Mail U.S. Department of Agriculture, Office of the Assistant Secretary for Civil Rights, 1400 Independence Avenue, SW Washington, D.C. 20250-9410; (2) Fax: (202) 690-7442; or (3) Email [program.intake@usda.gov](mailto:program.intake@usda.gov). USDA is an equal opportunity provider, employer, and lender.



TENNESSEE  
LAKE

Form: FSA-156EZ

See Page 2 for non-discriminatory Statements.



United States Department of Agriculture  
Farm Service Agency

Abbreviated 156 Farm Record

FARM : 1700

Prepared : 1/14/26 2:32 PM CST

Crop Year : 2026

Operator Name : STEPHEN M PARKS  
CRP Contract Number(s) : None  
Recon ID : 47-095-2018-23  
Transferred From : None  
ARCPLC G//F Eligibility : Eligible

Farm Land Data

Farmland	Cropland	DCP Cropland	WBP	EWP	WRP	GRP	Sugarcane	Farm Status	Number Of Tracts
19.49	19.49	19.49	0.00	0.00	0.00	0.00	0.0	Active	1
State Conservation	Other Conservation	Effective DCP Cropland		Double Cropped		CRP	MPL	DCP Ag.Rel. Activity	SOD
0.00	0.00	19.49		1.74		0.00	0.00	0.00	0.00

Crop Election Choice

ARC Individual	ARC County	Price Loss Coverage
None	WHEAT, SOYBN	SUP

DCP Crop Data

Crop Name	Base Acres	CCC-505 CRP Reduction Acres	PLC Yield	HIP
Wheat	1.58	0.00	37	0
Soybeans	2.34	0.00	31	0
Seed Cotton	13.85	0.00	1399	
Unassigned Generic Base	3.46	0.00	0	
TOTAL	21.23	0.00		

NOTES

Tract Number : 1272

Description :  
FSA Physical Location : TENNESSEE/LAKE  
ANSI Physical Location : TENNESSEE/LAKE  
BIA Unit Range Number :  
CRP Contract Number(s) : None  
HEL Status : NHEL: No agricultural commodity planted on undetermined fields  
Wetland Status : Tract does not contain a wetland  
WL Violations : None  
Owners : FRED A WORTMAN JR  
Other Producers : None  
Recon ID : 47-095-2018-22



TENNESSEE  
LAKE  
Form: FSA-156EZ



United States Department of Agriculture  
Farm Service Agency

Abbreviated 156 Farm Record

FARM : 1700  
Prepared : 1/14/26 2:32 PM CST  
Crop Year : 2026

Tract Land Data

Tract 1272 Continued ...

Farm Land	Cropland	DCP Cropland	WBP	EWP	WRP	GRP	Sugarcane
19.49	19.49	19.49	0.00	0.00	0.00	0.00	0.0
State Conservation	Other Conservation	Effective DCP Cropland	Double Cropped	CRP	MPL	DCP Ag. Rel Activity	SOD
0.00	0.00	19.49	1.74	0.00	0.00	0.00	0.00

DCP Crop Data

Crop Name	Base Acres	CCC-505 CRP Reduction Acres	PLC Yield
Wheat	1.58	0.00	37
Soybeans	2.34	0.00	31
Seed Cotton	13.85	0.00	1399
Unassigned Generic Base	3.46	0.00	0
<b>TOTAL</b>	<b>21.23</b>	<b>0.00</b>	

NOTES

In accordance with Federal civil rights law and U.S. Department of Agriculture (USDA) civil rights regulations and policies, the USDA, its Agencies, offices, and employees, and institutions participating in administering USDA programs are prohibited from discriminating based on race, color, national origin, religion, sex, disability, age, marital status, family/parental status, income derived from a public assistance program, political beliefs, or reprisal or retaliation for prior civil rights activity, in any program or activity conducted or funded by USDA (not all bases apply to all programs). Remedies and complaint filing deadlines vary by program or incident.

Persons with disabilities who require alternative means of communication for program information (e.g., Braille, large print, audiotape, American Sign Language, etc.) should contact the State or Local Agency that administers the program or contact USDA through the Telecommunications Relay Service at 711 (voice and TTY). Additionally, program information may be made available in languages other than English.

To file a program discrimination complaint, complete the USDA Program Discrimination Complaint Form, AD-3027, found online at [How to File a Program Discrimination Complaint](#) and at any USDA office or write a letter addressed to USDA and provide in the letter all of the information requested in the form. To request a copy of the complaint form, call (866) 632-9992. Submit your completed form or letter to USDA by: (1) Mail to U.S. Department of Agriculture Office of the Assistant Secretary for Civil Rights, 1400 Independence Avenue, SW Washington, D.C. 20250-9410; (2) Fax: (202) 690-7442; or (3) Email [program.intake@usda.gov](mailto:program.intake@usda.gov). USDA is an equal opportunity provider, employer, and lender.



Aerial Map

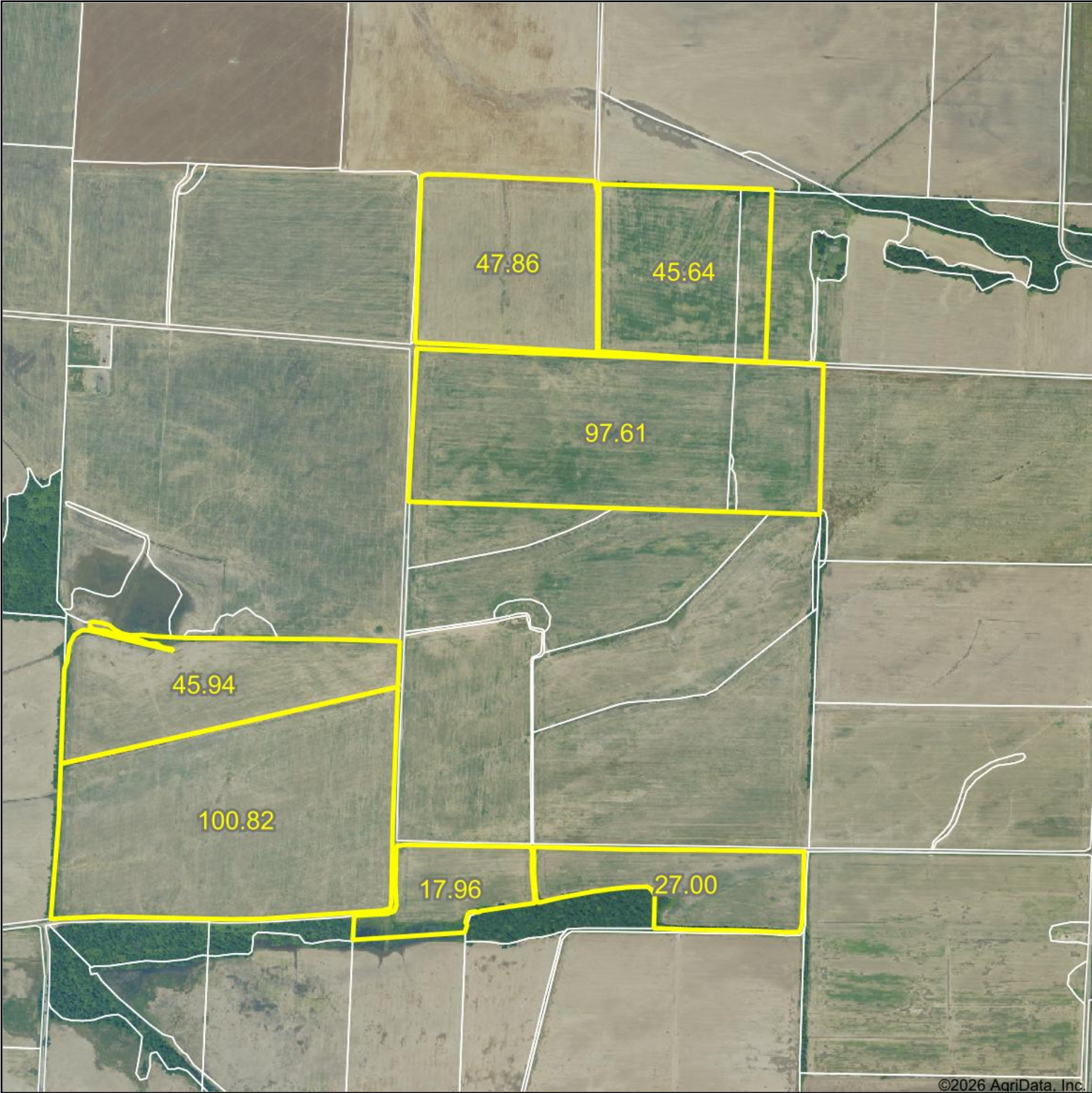

WHITETAIL PROPERTIES REAL ESTATE  
HUNTING | RANCH | FARM | TIMBER

Maps Provided By:  
 **surety**<sup>®</sup>  
CUSTOMIZED ONLINE MAPPING  
© AgriData, Inc. 2025      www.AgriDataInc.com

Field borders provided by Farm Service Agency as of 5/21/2008.

Boundary Center: 36° 20.0871', -89° 29.6607'

Lake County  
Tennessee

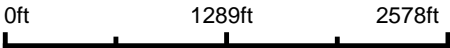

1/15/2026



# Soils Map

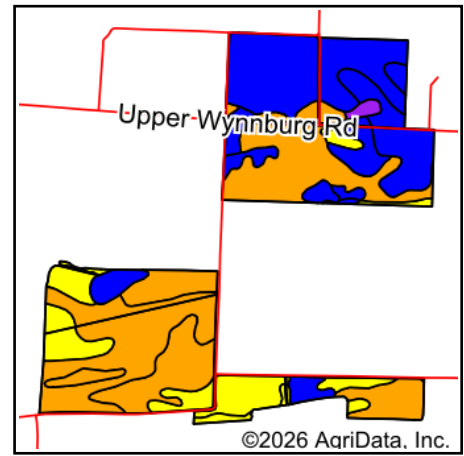
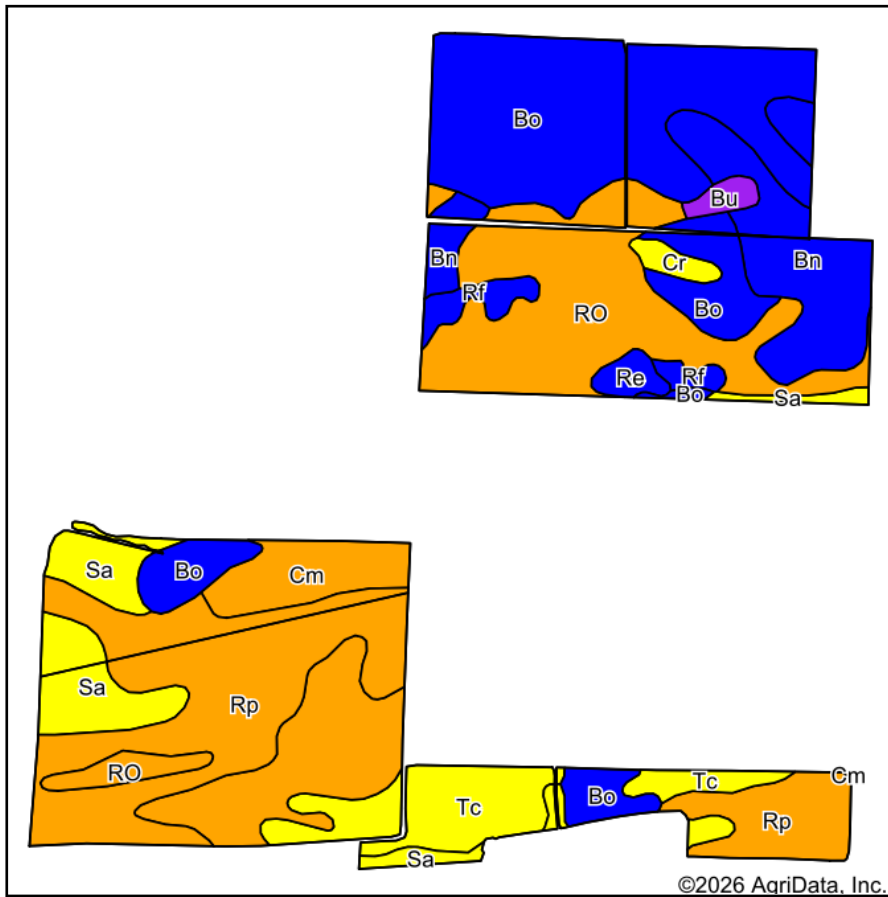

State: **Tennessee**  
 County: **Lake**  
 Location: **36° 20.0871', -89° 29.6607'**  
 Township: **Tiptonville**  
 Acres: **382.83**  
 Date: **1/15/2026**



WHITETAIL PROPERTIES REAL ESTATE  
 HUNTING | RANCH | FARM | TIMBER

Maps Provided By:



Area Symbol: TN095, Soil Area Version: 23

Code	Soil Description	Acres	Percent of field	Non-Irr Class Legend	Non-Irr Class *c	*n NCCPI Overall	*n NCCPI Corn	*n NCCPI Soybeans
RO	Roellen-Openlake complex, 0 to 2 percent slopes, frequently flooded	92.35	24.1%		IIIw	48	38	40
Bo	Bowdre silty clay	92.32	24.1%		IIw	80	80	72
Rp	Roellen silty clay loam, 0 to 2 percent slopes, frequently flooded	77.92	20.4%		IIIw	44	41	33
Bn	Bruin silt loam, 0 to 2 percent slopes, occasionally flooded, brief	35.79	9.3%		IIw	80	72	72
Sa	Sharkey clay, 0 to 1 percent slopes, occasionally flooded, north	28.41	7.4%		IVw	30	9	18
Tc	Tunica clay (flooded)	26.60	6.9%		IVw	63	63	58
Cm	Commerce silt loam	14.39	3.8%		IIIw	78	76	78
Rf	Reelfoot silty clay loam	6.34	1.7%		IIw	91	91	82
Re	Reelfoot silt loam, 0 to 2 percent slopes, occasionally ponded	3.22	0.8%		IIw	89	89	87
Cr	Crevasse loamy sand	2.88	0.8%		IVs	34	32	30
Bu	Bruno soils and alluvial land	2.61	0.7%		Vw	39	39	32
Weighted Average					2.81	*n 59.6	*n 54.2	*n 51.3

\*n: The aggregation method is "Weighted Average using all components"

\*c: Using Capabilities Class Dominant Condition Aggregation Method



# Topography Hillshade

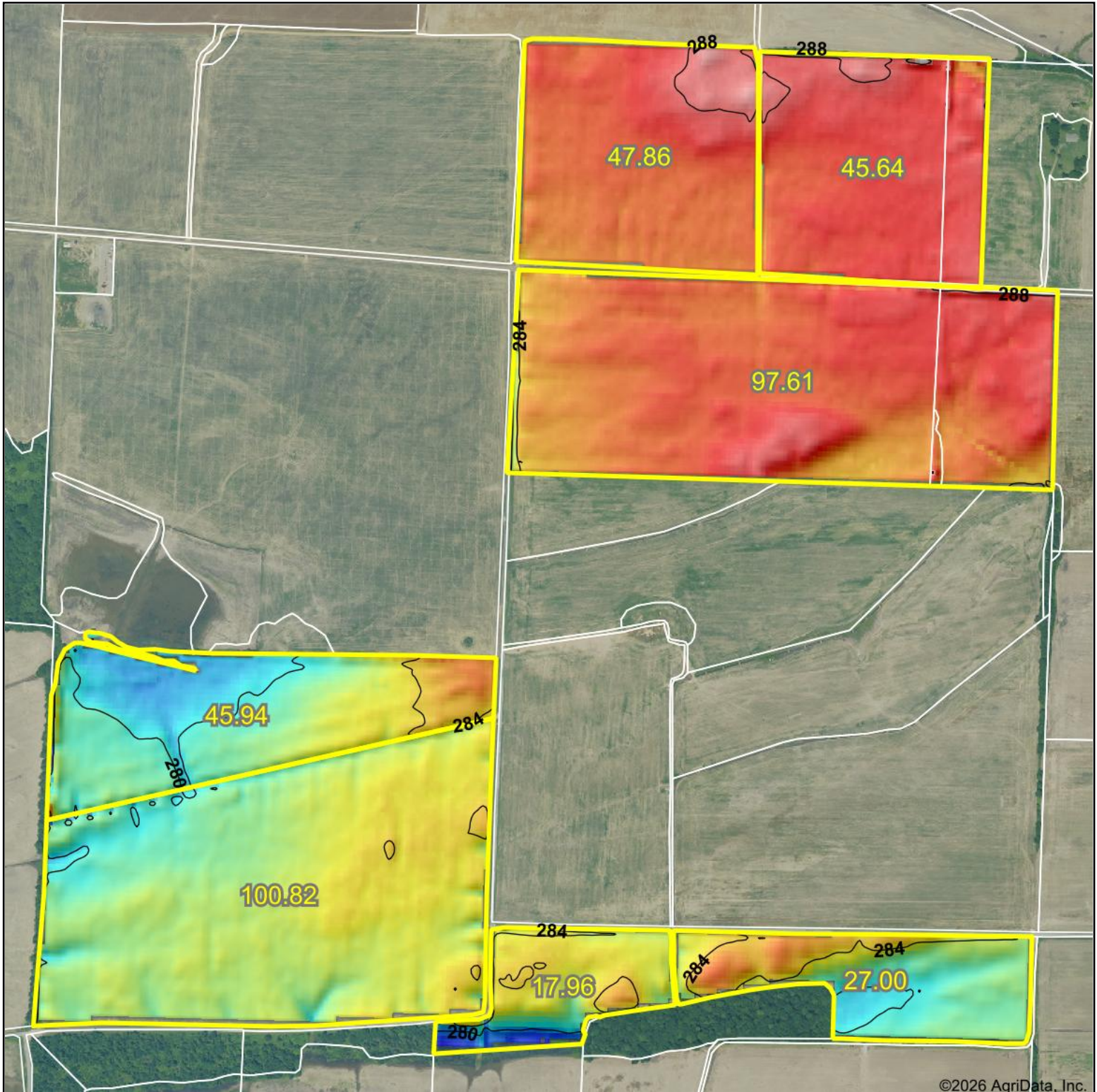

©2026 AgriData, Inc.

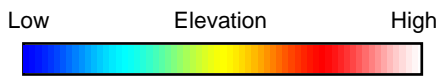

Source: USGS 10 meter dem  
 Interval(ft): 4  
 Min: 276.2  
 Max: 293.3  
 Range: 17.1  
 Average: 284.5  
 Standard Deviation: 2.56 ft

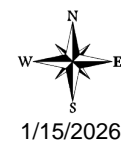
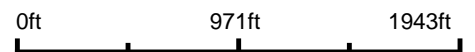

1/15/2026

**Lake County  
Tennessee**

Boundary Center: 36° 20.0871', -89° 29.6607'



WHITETAIL PROPERTIES REAL ESTATE  
 HUNTING | RANCH | FARM | TIMBER

Maps Provided By:



© AgriData, Inc. 2025 www.AgriDataInc.com

Field borders provided by Farm Service Agency as of 5/21/2008.