

FSA INFO PACKET



A DIVISION OF WHITETAIL
PROPERTIES REAL ESTATE, LLC

RANCHANDFARMAUCTIONS.COM

MISSISSIPPI

CLAY

Form: FSA-156EZ

See Page 2 for non-discriminatory Statements.

United States Department of Agriculture
Farm Service Agency

Abbreviated 156 Farm Record

FARM : 2880

Prepared : 1/22/26 8:35 AM CST

Crop Year : 2026

Operator Name : RHONDA B JOLLY

CRP Contract Number(s) : 11049

Recon ID : None

Transferred From : None

ARCPLC G//F Eligibility : Eligible

Farm Land Data

Farmland	Cropland	DCP Cropland	WBP	EWP	WRP	GRP	Sugarcane	Farm Status	Number Of Tracts
621.40	579.01	580.40	0.00	0.00	0.00	0.00	0.0	Active	1
State Conservation	Other Conservation	Effective DCP Cropland		Double Cropped		CRP	MPL	DCP Ag.Rel. Activity	SOD
0.00	0.00	1.39		0.00		579.01	0.00	1.39	0.00

Crop Election Choice

ARC Individual	ARC County	Price Loss Coverage
None	SORGH	None

DCP Crop Data

Crop Name	Base Acres	CCC-505 CRP Reduction Acres	PLC Yield	HIP
Grain Sorghum	1.30	0.00	70	
TOTAL	1.30	0.00		

NOTES

--

Tract Number : 5418

Description : I5/S15 S16 16S 5E

FSA Physical Location : MISSISSIPPI/CLAY

ANSI Physical Location : MISSISSIPPI/CLAY

BIA Unit Range Number :

CRP Contract Number(s) : 11049

HEL Status : HEL field on tract.Conservation system being actively applied

Wetland Status : Wetland determinations not complete

WL Violations : None

Owners : RHONDA B JOLLY

Other Producers : JOLLY LAND CO LLC

Recon ID : None

Tract Land Data

Farm Land	Cropland	DCP Cropland	WBP	EWP	WRP	GRP	Sugarcane
621.40	579.01	580.40	0.00	0.00	0.00	0.00	0.0

MISSISSIPPI

CLAY

Form: FSA-156EZ



United States Department of Agriculture
Farm Service Agency

FARM : 2880

Prepared : 1/22/26 8:35 AM CST

Crop Year : 2026

Abbreviated 156 Farm Record

Tract 5418 Continued ...

State Conservation	Other Conservation	Effective DCP Cropland	Double Cropped	CRP	MPL	DCP Ag. Rel Activity	SOD
0.00	0.00	1.39	0.00	579.01	0.00	1.39	0.00

DCP Crop Data

Crop Name	Base Acres	CCC-505 CRP Reduction Acres	PLC Yield
Grain Sorghum	1.30	0.00	70

TOTAL

1.30

0.00

NOTES

In accordance with Federal civil rights law and U.S. Department of Agriculture (USDA) civil rights regulations and policies, the USDA, its Agencies, offices, and employees, and institutions participating in or administering USDA programs are prohibited from discriminating based on race, color, national origin, religion, sex, disability, age, marital status, family/parental status, income derived from a public assistance program, political beliefs, or reprisal or retaliation for prior civil rights activity, in any program or activity conducted or funded by USDA (not all bases apply to all programs). Remedies and complaint filing deadlines vary by program or incident.

Persons with disabilities who require alternative means of communication for program information (e.g., Braille, large print, audiotape, American Sign Language, etc.) should contact the State or Local Agency that administers the program or contact USDA through the Telecommunications Relay Service at 711 (voice and TTY). Additionally, program information may be made available in languages other than English.

To file a program discrimination complaint, complete the USDA Program Discrimination Complaint Form, AD-3027, found online at [How to File a Program Discrimination Complaint](#) and at any USDA office or write a letter addressed to USDA and provide in the letter all of the information requested in the form. To request a copy of the complaint form, call (866) 632-9992. Submit your completed form or letter to USDA by: (1) Mail: U.S. Department of Agriculture Office of the Assistant Secretary for Civil Rights, 1400 Independence Avenue, SW Washington, D.C. 20250-9410; (2) Fax: (202) 690-7442; or (3) Email: program.intake@usda.gov. USDA is an equal opportunity provider, employer, and lender.

CRP-1 (10-22-15) U.S. DEPARTMENT OF AGRICULTURE Commodity Credit Corporation <div style="text-align: center;">CONSERVATION RESERVE PROGRAM CONTRACT</div>		1. ST. & CO CODE & ADMIN. LOCATION <div style="text-align: center;">28 025</div>		2. SIGN-UP NUMBER <div style="text-align: center;">50</div>			
7A. COUNTY OFFICE ADDRESS (Include Zip Code) CLAY COUNTY FARM SERVICE AGENCY 40 N JACKSON ST. WEST POINT, MS 39773-3370		3. CONTRACT NUMBER <div style="text-align: center; font-size: 1.2em;">11049</div>		4. ACRES FOR ENROLLMENT <div style="text-align: center;">579.00</div>			
		5. FARM NUMBER <div style="text-align: center;">0002880</div>		6. TRACT NUMBER(S) <div style="text-align: center;">0005418</div>			
7B. TELEPHONE NUMBER (Include Area Code): (662) 494-6344 x2		8. OFFER (Select one) GENERAL <input type="checkbox"/> ENVIRONMENTAL PRIORITY <input checked="" type="checkbox"/>		9. CONTRACT PERIOD FROM: (MM-DD-YYYY) <input type="text" value="10-1-17"/> TO: (MM-DD-YYYY) <input type="text" value="9-30-2027"/>			
		THIS CONTRACT is entered into between the Commodity Credit Corporation (referred to as "CCC") and the undersigned owners, operators, or tenants (referred to as "the Participant"). The Participant agrees to place the designated acreage into the Conservation Reserve Program ("CRP") or other use set by CCC for the stipulated contract period from the date the Contract is executed by the CCC. The Participant also agrees to implement on such designated acreage the Conservation Plan developed for such acreage and approved by the CCC and the Participant. Additionally, the Participant and CCC agree to comply with the terms and conditions contained in this Contract, including the Appendix to this Contract, entitled Appendix to CRP-1, Conservation Reserve Program Contract (referred to as "Appendix"). By signing below, the Participant acknowledges that a copy of the Appendix for the applicable sign-up period has been provided to such person. Such person also agrees to pay such liquidated damages in an amount specified in the Appendix if the Participant withdraws prior to CCC acceptance or rejection. The terms and conditions of this contract are contained in this Form CRP-1 and in the CRP-1 Appendix and any addendum thereto. BY SIGNING THIS CONTRACT PRODUCERS ACKNOWLEDGE RECEIPT OF THE FOLLOWING FORMS: CRP-1; CRP-1 Appendix and any addendum thereto; CRP-2; CRP-2C; or CRP-2G.					
10A. Rental Rate Per Acre \$ 62.25		11. Identification of CRP Land (See Page 2 for additional space)					
10B. Annual Contract Payment \$ 36,043		A. Tract No.	B. Field No.	C. Practice No.	D. Acres	E. Total Estimated Cost-Share	
10C. First Year Payment \$		0005418	0013	CP38E-2	7.40	0	
(Item 10C applicable only to continuous signup when the first year payment is prorated.)		0005418	0015	CP38E-2	47.80	0	
		0005418	0025	CP38E-2	523.80	0	
12. PARTICIPANTS (If more than three individuals are signing, see Page 3.)							
A(1) PARTICIPANT'S NAME AND ADDRESS (Zip Code): RHONDA B JOLLY 369 HIGHWAY 47 HOUSTON, MS 38851-7746		(2) SHARE <div style="text-align: center;">100.00%</div>		(3) SIGNATURE <div style="text-align: center; font-size: 1.2em;">Rhonda B Jolly</div>		(4) DATE (MM-DD-YYYY) <div style="text-align: center; font-size: 1.2em;">9/13/2017</div>	
B(1) PARTICIPANT'S NAME AND ADDRESS (Zip Code):		(2) SHARE <div style="text-align: center;">%</div>		(3) SIGNATURE		(4) DATE (MM-DD-YYYY)	
C(1) PARTICIPANT'S NAME AND ADDRESS (Zip Code):		(2) SHARE <div style="text-align: center;">%</div>		(3) SIGNATURE		(4) DATE (MM-DD-YYYY)	
13. CCC USE ONLY		A. SIGNATURE OF CCC REPRESENTATIVE <div style="text-align: center; font-size: 1.2em;">Lesa Henry, Acting CEO</div>				B. DATE (MM-DD-YYYY) <div style="text-align: center; font-size: 1.2em;">9/13/2017</div>	
NOTE: The following statement is made in accordance with the Privacy Act of 1974 (5 USC 552a - as amended). The authority for requesting the information identified on this form is 7 CFR Part 1410, the Commodity Credit Corporation Charter Act (15 U.S.C. 714 et seq.), the Food Security Act of 1985 (16 U.S.C. 3801 et seq.), and the Agricultural Act of 2014 (Pub. L. 113-79). The information will be used to determine eligibility to participate in and receive benefits under the Conservation Reserve Program. The information collected on this form may be disclosed to other Federal, State, Local government agencies, Tribal agencies, and nongovernmental entities that have been authorized access to the information by statute or regulation and/or as described in applicable Routine Uses identified in the System of Records Notice for USDA/FSA-2, Farm Records File (Automated). Providing the requested information is voluntary. However, failure to furnish the requested information will result in a determination of ineligibility to participate in and receive benefits under the Conservation Reserve Program.							
This information collection is exempted from the Paperwork Reduction Act as specified in the Agricultural Act of 2014 (Pub. L. 113-79, Title I, Subtitle F, Administration). The provisions of appropriate criminal and civil fraud, privacy, and other statutes may be applicable to the information provided. RETURN THIS COMPLETED FORM TO YOUR COUNTY FSA OFFICE.							

The U.S. Department of Agriculture (USDA) prohibits discrimination against its customers, employees, and applicants for employment on the basis of race, color, national origin, age, disability, sex, gender identity, religion, reprisal, and where applicable, political beliefs, marital status, familial or parental status, sexual orientation, or all or part of an individual's income is derived from any public assistance program, or protected genetic information in employment or in any program or activity conducted or funded by the Department. (Not all prohibited bases will apply to all programs and/or employment activities.) Persons with disabilities, who wish to file a program complaint, write to the address below or if you require alternative means of communication for program information (e.g., Braille, large print, audiotope, etc.) please contact USDA's TARGET Center at (202) 720-2600 (voice and TDD). Individuals who are deaf, hard of hearing, or have speech disabilities and wish to file either an EEO or program complaint, please contact USDA through the Federal Relay Service at (800) 877-8339 or (800) 845-6136 (in Spanish).

If you wish to file a Civil Rights program complaint of discrimination, complete the USDA Program Discrimination Complaint Form, found online at http://www.ascr.usda.gov/complaint_filing_cust.html, or at any USDA office, or call (866) 632-9992 to request the form. You may also write a letter containing all of the information requested in the form. Send your completed complaint form or letter by mail to U.S. Department of Agriculture, Director, Office of Adjudication, 1400 Independence Avenue, S.W., Washington, D.C. 20250-9410, by fax (202) 690-7442 or email at program.intake@usda.gov. USDA is an equal opportunity provider and employer.



Original - County Office Copy



Owner's Copy



Operator's Copy



United States
Department of
Agriculture

Clay County, Mississippi

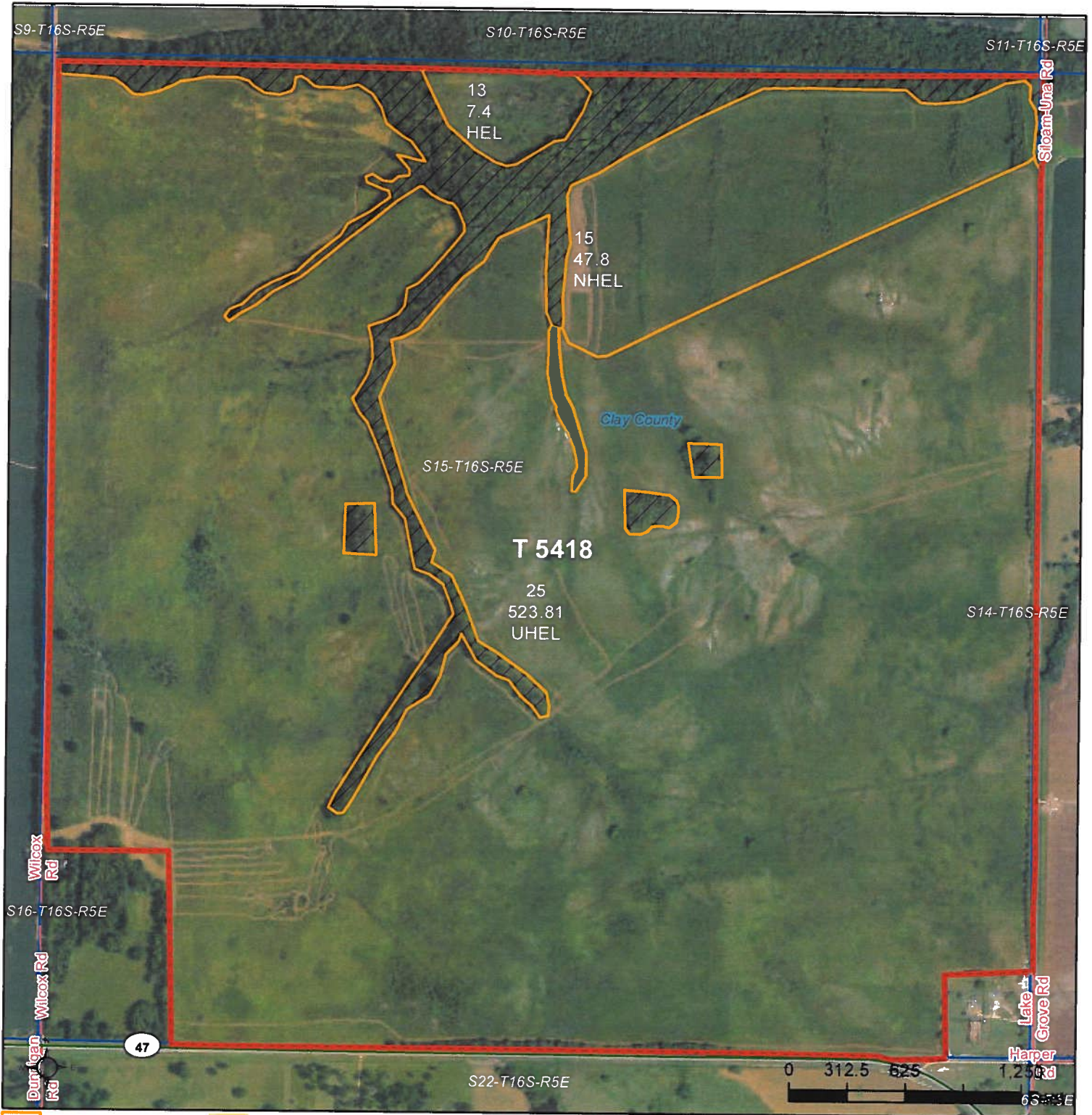

CRP
 Tract Boundary
 Non-Cropland
 Cropland

Wetland Determination Identifiers

- Restricted Use
- Limited Restrictions
- Exempt from Conservation Compliance Provisions

For COMPLIANCE, unless otherwise noted:

IU=GR for Wheat(SRW), Oats(WTR), Rice(LGR), Corn(YEL), Grain Sorghum(GRS), Soybeans(COM); IU=NP for Peanuts(RUN), IU=‘FH’ for FAVs; For Grass/Mixed Forage: IU=‘FG’ if Hayland, ‘GZ’ if (P)astureland, ‘LS’ if Left Standing; Crop Status=Initial; Irrigation Practice=‘N’ except for Rice; Planting Pattern=Solid; I=Idle; Shares=100%

Tract Cropland Total: 579.01 acres

2025 Program Year

Map Created November 23, 2024

Farm 2880
Tract 5418

United States Department of Agriculture (USDA) Farm Service Agency (FSA) maps are for FSA Program administration only. This map does not represent a legal survey or reflect actual ownership; rather it depicts the information provided directly from the producer and/or National Agricultural Imagery Program (NAIP) imagery. The producer accepts the data 'as is' and assumes all risks associated with its use. USDA-FSA assumes no responsibility for actual or consequential damage incurred as a result of any user's reliance on this data outside FSA Programs. Wetland identifiers do not represent the size, shape, or specific determination of the area. Refer to your original determination (CPA-026 and attached maps) for exact boundaries and determinations or contact USDA Natural Resources Conservation Service (NRCS).

Aerial Map

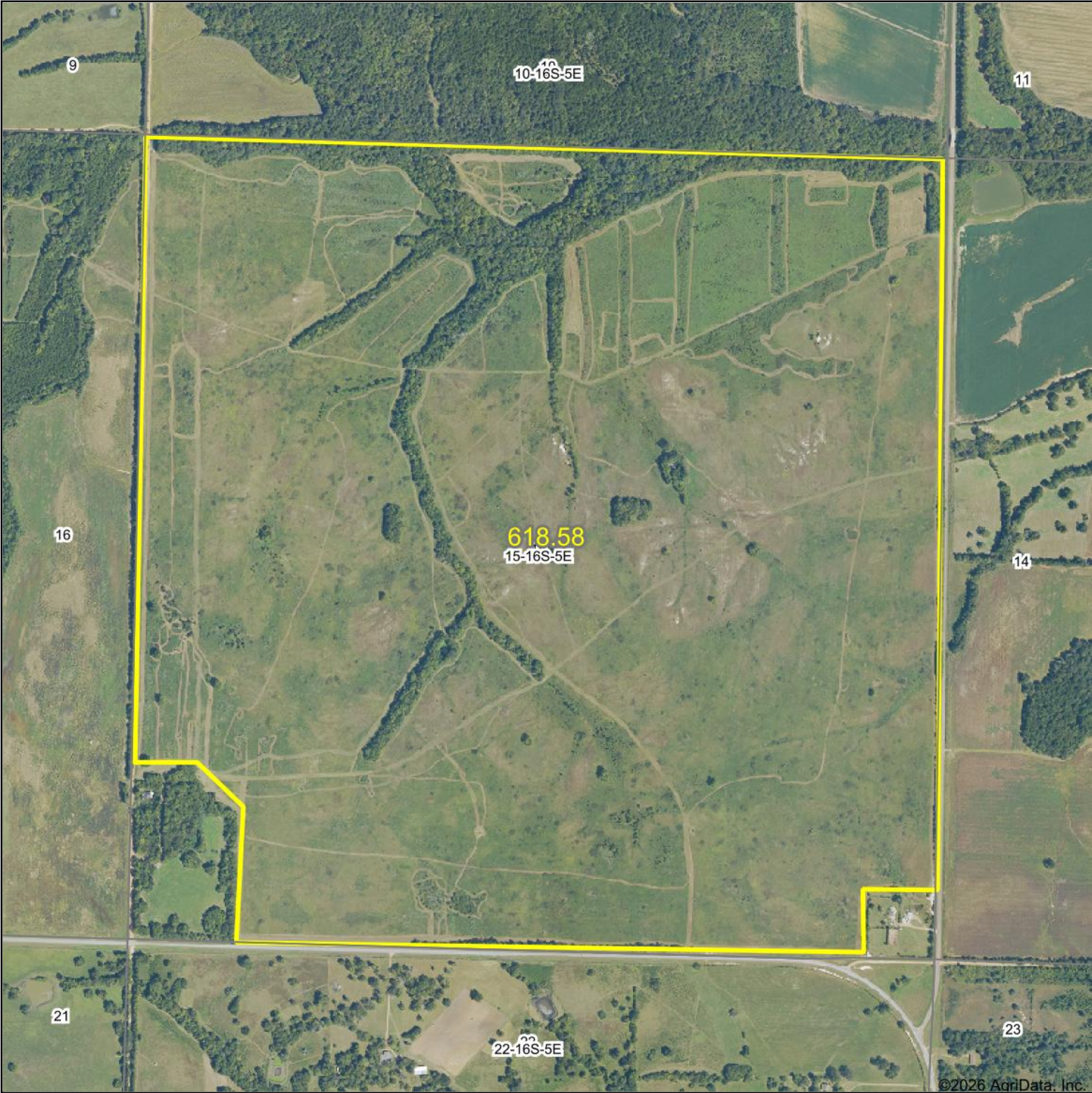

©2026 AgriData, Inc.



WHITETAIL PROPERTIES REAL ESTATE
HUNTING | RANCH | FARM | TIMBER

Maps Provided By:
 **surety**[®]
CUSTOMIZED ONLINE MAPPING
© AgriData, Inc. 2025 www.AgriDataInc.com

Boundary Center: 33° 41.2447', -88° 45.9742'

15-16S-5E
Clay County
Mississippi

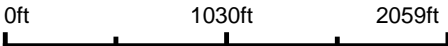

1/26/2026

Field borders provided by Farm Service Agency as of 5/21/2008.

Soils Map

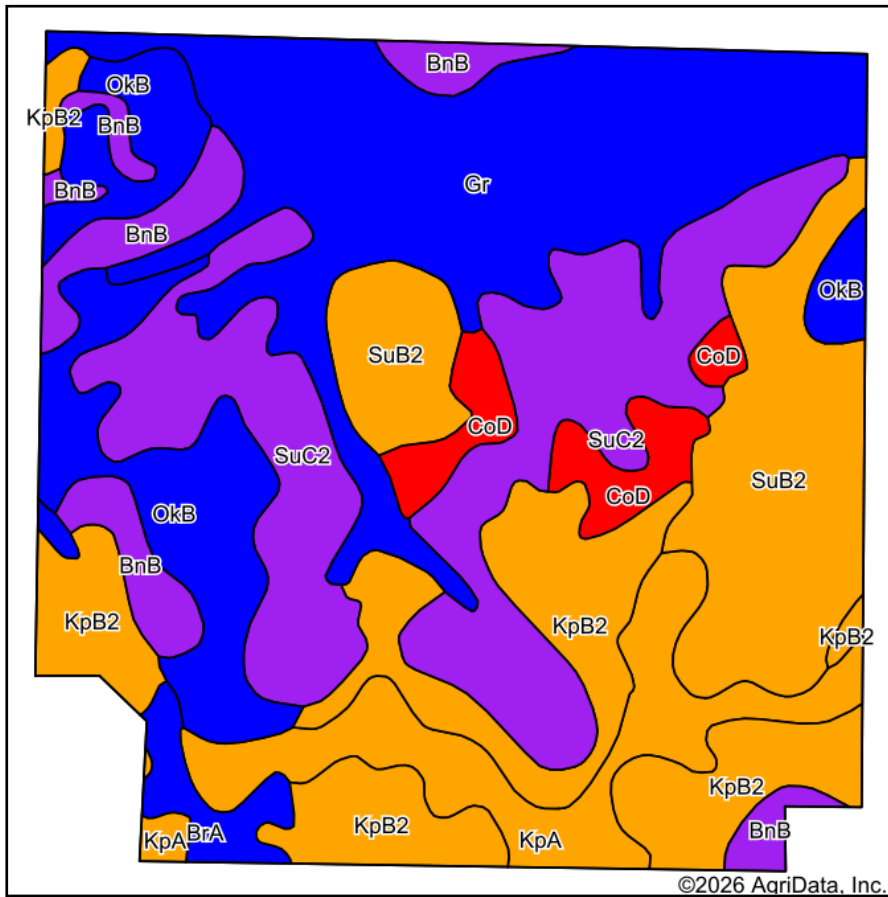

Soils data provided by USDA and NRCS.

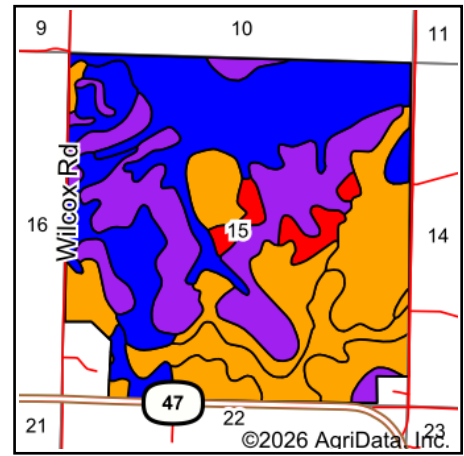

State: **Mississippi**
 County: **Clay**
 Location: **15-16S-5E**
 Township: **District 3**
 Acres: **618.58**
 Date: **1/26/2026**



WHITETAIL PROPERTIES REAL ESTATE
 HUNTING | RANCH | FARM | TIMBER

Maps Provided By:



© AgriData, Inc. 2025

www.AgriDataInc.com



Area Symbol: MS025, Soil Area Version: 20

Code	Soil Description	Acres	Percent of field	Non-Irr Class Legend	Non-Irr Class *c	*n NCCPI Overall	*n NCCPI Corn	*n NCCPI Small Grains	*n NCCPI Soybeans	*n NCCPI Cotton
Gr	Griffith silty clay, 0 to 2 percent slopes, occasionally flooded	139.04	22.5%		IIw	45	25	42	25	45
SuC2	Sumter silty clay, 5 to 12 percent slopes, moderately eroded	120.00	19.4%		Vle	28	25	28	21	24
KpB2	Kipling silt loam, 2 to 5 percent slopes, moderately eroded	96.27	15.6%		IIIw	57	31	41	27	57
SuB2	Sumter silty clay, 2 to 5 percent slopes, moderately eroded	81.84	13.2%		IIIe	29	26	29	22	24
OkB	Okolona silty clay, 1 to 3 percent slopes	65.19	10.5%		Ile	51	48	43	44	51
KpA	Kipling silt loam, 0 to 2 percent slopes	49.05	7.9%		IIIw	57	31	41	28	57
BnB	Binnsville silty clay loam, 2 to 6 percent slopes	34.48	5.6%		Vle	27	24	26	16	27
CoD	Chalk outcrop-Demopolis complex, 5 to 15 percent slopes	22.19	3.6%		VIIIIs	22	18	22	13	14
BrA	Brooksville silty clay, 0 to 1 percent slopes	10.52	1.7%		IIw	65	58	57	49	65
Weighted Average					3.58	*n 41.5	*n 29.2	*n 36.1	*n 25.9	*n 39.8

*n: The aggregation method is "Weighted Average using all components"

*c: Using Capabilities Class Dominant Condition Aggregation Method

Soils data provided by USDA and NRCS.

MISSISSIPPI

CLAY

Form: FSA-156EZ

See Page 2 for non-discriminatory Statements.

United States Department of Agriculture
Farm Service Agency

Abbreviated 156 Farm Record

FARM : 2881

Prepared : 1/22/26 8:36 AM CST

Crop Year : 2026

Operator Name : JOLLY LAND CO LLC

CRP Contract Number(s) : 11040,11043

Recon ID : None

Transferred From : None

ARCPLC G/I/F Eligibility : Eligible

Farm Land Data

Farmland	Cropland	DCP Cropland	WBP	EWP	WRP	GRP	Sugarcane	Farm Status	Number Of Tracts
152.21	61.95	66.35	0.00	0.00	0.00	0.00	0.0	Active	1
State Conservation	Other Conservation	Effective DCP Cropland		Double Cropped		CRP	MPL	DCP Ag.Rel. Activity	SOD
0.00	0.00	11.70		0.00		54.65	0.00	4.40	0.00

Crop Election Choice

ARC Individual	ARC County	Price Loss Coverage
None	SORGH	None

DCP Crop Data

Crop Name	Base Acres	CCC-505 CRP Reduction Acres	PLC Yield	HIP
Grain Sorghum	2.90	0.00	70	

TOTAL	2.90	0.00
--------------	-------------	-------------

NOTES

--

Tract Number : 5419

Description : H5/S15 S16 16S 5E

FSA Physical Location : MISSISSIPPI/CLAY

ANSI Physical Location : MISSISSIPPI/CLAY

BIA Unit Range Number :

CRP Contract Number(s) : 11040,11043

HEL Status : HEL field on tract.Conservation system being actively applied

Wetland Status : Wetland determinations not complete

WL Violations : None

Owners : JOLLY LAND CO LLC

Other Producers : None

Recon ID : None

Tract Land Data

Farm Land	Cropland	DCP Cropland	WBP	EWP	WRP	GRP	Sugarcane
152.21	61.95	66.35	0.00	0.00	0.00	0.00	0.0

MISSISSIPPI
CLAY
Form: FSA-156EZ



United States Department of Agriculture
Farm Service Agency

Abbreviated 156 Farm Record

FARM : 2881
Prepared : 1/22/26 8:36 AM CST
Crop Year : 2026

Tract 5419 Continued ...

State Conservation	Other Conservation	Effective DCP Cropland	Double Cropped	CRP	MPL	DCP Ag. Rel Activity	SOD
0.00	0.00	11.70	0.00	54.65	0.00	4.40	0.00

DCP Crop Data

Crop Name	Base Acres	CCC-505 CRP Reduction Acres	PLC Yield
Grain Sorghum	2.90	0.00	70
TOTAL	2.90	0.00	

NOTES

In accordance with Federal civil rights law and U.S. Department of Agriculture (USDA) civil rights regulations and policies, the USDA, its Agencies, offices, and employees, and institutions participating in or administering USDA programs are prohibited from discriminating based on race, color, national origin, religion, sex, disability, age, marital status, family/parental status, income derived from a public assistance program, political beliefs, or reprisal or retaliation for prior civil rights activity, in any program or activity conducted or funded by USDA (not all bases apply to all programs). Remedies and complaint filing deadlines vary by program or incident.

Persons with disabilities who require alternative means of communication for program information (e.g., Braille, large print, audiotope, American Sign Language, etc.) should contact the State or Local Agency that administers the program or contact USDA through the Telecommunications Relay Service at 711 (voice and TTY). Additionally, program information may be made available in languages other than English.

To file a program discrimination complaint, complete the USDA Program Discrimination Complaint Form, AD-3027, found online at [How to File a Program Discrimination Complaint](#) and at any USDA office or write a letter addressed to USDA and provide in the letter all of the information requested in the form. To request a copy of the complaint form, call (866) 632-9992. Submit your completed form or letter to USDA by: (1) Mail: U.S. Department of Agriculture Office of the Assistant Secretary for Civil Rights, 1400 Independence Avenue, SW Washington, D.C. 20250-9410; (2) Fax: (202) 690-7442; or (3) Email: program.intake@usda.gov. USDA is an equal opportunity provider, employer, and lender.

CRP-1 (10-22-15) U.S. DEPARTMENT OF AGRICULTURE Commodity Credit Corporation <div style="text-align: center;">CONSERVATION RESERVE PROGRAM CONTRACT</div>		1. ST. & CO CODE & ADMIN. LOCATION <div style="text-align: center;">28 025</div> 2. SIGN-UP NUMBER <div style="text-align: center;">50</div>																					
7A. COUNTY OFFICE ADDRESS (Include Zip Code) CLAY COUNTY FARM SERVICE AGENCY 40 N JACKSON ST. WEST POINT, MS 39773-3370		3. CONTRACT NUMBER <div style="text-align: center; font-size: 1.2em;">11043</div>																					
		4. ACRES FOR ENROLLMENT <div style="text-align: center;">10.99</div>																					
7B. TELEPHONE NUMBER (Include Area Code): (662) 494-6344 x2		5. FARM NUMBER <div style="text-align: center;">0002881</div>																					
		6. TRACT NUMBER(S) <div style="text-align: center;">0005419</div>																					
		8. OFFER (Select one) GENERAL <input type="checkbox"/> ENVIRONMENTAL PRIORITY <input checked="" type="checkbox"/>																					
		9. CONTRACT PERIOD FROM: (MM-DD-YYYY) 10-1-2017 TO: (MM-DD-YYYY) 9-30-2032																					
THIS CONTRACT is entered into between the Commodity Credit Corporation (referred to as "CCC") and the undersigned owners, operators, or tenants (referred to as "the Participant"). The Participant agrees to place the designated acreage into the Conservation Reserve Program ("CRP") or other use set by CCC for the stipulated contract period from the date the Contract is executed by the CCC. The Participant also agrees to implement on such designated acreage the Conservation Plan developed for such acreage and approved by the CCC and the Participant. Additionally, the Participant and CCC agree to comply with the terms and conditions contained in this Contract, including the Appendix to this Contract, entitled Appendix to CRP-1, Conservation Reserve Program Contract (referred to as "Appendix"). By signing below, the Participant acknowledges that a copy of the Appendix for the applicable sign-up period has been provided to such person. Such person also agrees to pay such liquidated damages in an amount specified in the Appendix if the Participant withdraws prior to CCC acceptance or rejection. The terms and conditions of this contract are contained in this Form CRP-1 and in the CRP-1 Appendix and any addendum thereto. BY SIGNING THIS CONTRACT PRODUCERS ACKNOWLEDGE RECEIPT OF THE FOLLOWING FORMS: CRP-1; CRP-1 Appendix and any addendum thereto; CRP-2; CRP-2C; or CRP-2G.																							
10A. Rental Rate Per Acre \$ 90.70 11. Identification of CRP Land (See Page 2 for additional space)																							
10B. Annual Contract Payment \$ 997		<table border="1" style="width:100%; border-collapse: collapse;"> <thead> <tr> <th style="width:15%;">A. Tract No.</th> <th style="width:15%;">B. Field No.</th> <th style="width:15%;">C. Practice No.</th> <th style="width:15%;">D. Acres</th> <th style="width:15%;">E. Total Estimated Cost-Share</th> </tr> </thead> <tbody> <tr> <td>0005419</td> <td>0011</td> <td>CP22</td> <td>1.00</td> <td>0</td> </tr> <tr> <td>0005419</td> <td>0018</td> <td>CP22</td> <td>0.35</td> <td>0</td> </tr> <tr> <td>0005419</td> <td>0019</td> <td>CP22</td> <td>0.60</td> <td>0</td> </tr> </tbody> </table>		A. Tract No.	B. Field No.	C. Practice No.	D. Acres	E. Total Estimated Cost-Share	0005419	0011	CP22	1.00	0	0005419	0018	CP22	0.35	0	0005419	0019	CP22	0.60	0
A. Tract No.	B. Field No.	C. Practice No.	D. Acres	E. Total Estimated Cost-Share																			
0005419	0011	CP22	1.00	0																			
0005419	0018	CP22	0.35	0																			
0005419	0019	CP22	0.60	0																			
10C. First Year Payment \$		(Item 10C applicable only to continuous signup when the first year payment is prorated.)																					
12. PARTICIPANTS (If more than three individuals are signing, see Page 3.)																							
A(1) PARTICIPANT'S NAME AND ADDRESS (Zip Code): JOLLY LAND CO LLC 307 FAIRFIELD DR STARKVILLE, MS 39759-4320		(2) SHARE <div style="text-align: center;">100.00%</div>																					
B(1) PARTICIPANT'S NAME AND ADDRESS (Zip Code):		(3) SIGNATURE <div style="text-align: center; font-size: 1.2em;">[Signature]</div>																					
C(1) PARTICIPANT'S NAME AND ADDRESS (Zip Code):		(4) DATE (MM-DD-YYYY) <div style="text-align: center; font-size: 1.2em;">8-4-17</div>																					
(2) SHARE <div style="text-align: center;">%</div>		(3) SIGNATURE <div style="text-align: center;">%</div>																					
(2) SHARE <div style="text-align: center;">%</div>		(3) SIGNATURE <div style="text-align: center;">%</div>																					
(4) DATE (MM-DD-YYYY)		(4) DATE (MM-DD-YYYY)																					
13. CCC USE ONLY		A. SIGNATURE OF CCC REPRESENTATIVE <div style="text-align: center; font-size: 1.2em;">[Signature]</div>																					
B. DATE (MM-DD-YYYY) <div style="text-align: center; font-size: 1.2em;">9/8/17</div>																							
NOTE: The following statement is made in accordance with the Privacy Act of 1974 (5 USC 552a - as amended). The authority for requesting the information identified on this form is 7 CFR Part 1410, the Commodity Credit Corporation Charter Act (15 U.S.C. 714 et seq.), the Food Security Act of 1985 (16 U.S.C. 3801 et seq.), and the Agricultural Act of 2014 (Pub. L. 113-79). The information will be used to determine eligibility to participate in and receive benefits under the Conservation Reserve Program. The information collected on this form may be disclosed to other Federal, State, Local government agencies, Tribal agencies, and nongovernmental entities that have been authorized access to the information by statute or regulation and/or as described in applicable Routine Uses identified in the System of Records Notice for USDA/FSA-2, Farm Records File (Automated). Providing the requested information is voluntary. However, failure to furnish the requested information will result in a determination of ineligibility to participate in and receive benefits under the Conservation Reserve Program.																							
This information collection is exempted from the Paperwork Reduction Act as specified in the Agricultural Act of 2014 (Pub. L. 113-79, Title I, Subtitle F, Administration). The provisions of appropriate criminal and civil fraud, privacy, and other statutes may be applicable to the information provided. RETURN THIS COMPLETED FORM TO YOUR COUNTY FSA OFFICE.																							

The U.S. Department of Agriculture (USDA) prohibits discrimination against its customers, employees, and applicants for employment on the basis of race, color, national origin, age, disability, sex, gender identity, religion, reprisal, and where applicable, political beliefs, marital status, sexual orientation, or all or part of an individual's income is derived from any public assistance program, or protected genetic information in employment or in any program or activity conducted or funded by the Department. (Not all prohibited bases will apply to all programs and/or employment activities.) Persons with disabilities, who wish to file a program complaint, write to the address below or if you require alternative means of communication for program information (e.g., Braille, large print, audiotape, etc.) please contact USDA's TARGET Center at (202) 720-2600 (voice and TDD). Individuals who are deaf, hard of hearing, or have speech disabilities and wish to file either an EEO or program complaint, please contact USDA through the Federal Relay Service at (800) 877-8339 or (800) 845-6136 (in Spanish).

If you wish to file a Civil Rights program complaint of discrimination, complete the USDA Program Discrimination Complaint Form, found online at http://www.ascr.usda.gov/complaint_filing_cust.html, or at any USDA office, or call (866) 632-9992 to request the form. You may also write a letter containing all of the information requested in the form. Send your completed complaint form or letter by mail to U.S. Department of Agriculture, Director, Office of Adjudication, 1400 Independence Avenue, S.W., Washington, D.C. 20250-9410, by fax (202) 690-7442 or email at program.intake@usda.gov. USDA is an equal opportunity provider and employer.



Original - County Office Copy



Owner's Copy



Operator's Copy



Farm: **2881**
 Tract: **5419**

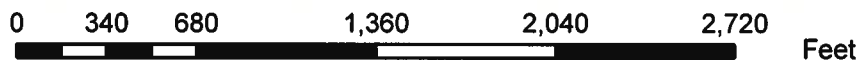

Wetland Determination Identifiers
 ● Restricted use
 ▼ Limited Restrictions
 ■ Exempt from Conservation Compliance Provisions



USDA Farm Service Agency
 Clay County, Mississippi

Printed Date: February 01, 2018
 Photography Date: 2016

Disclaimer: Wetland identifiers do not represent size, shape, or specific determination of area. Refer to your original determination (CPA-026 and attached maps) for exact wetland boundaries and determinations, or contact NRCS.

CRP-1 (10-22-15) U.S. DEPARTMENT OF AGRICULTURE Commodity Credit Corporation <div style="text-align: center;">CONSERVATION RESERVE PROGRAM CONTRACT</div>		1. ST. & CO CODE & ADMIN. LOCATION <div style="text-align: center;">28 025</div> 2. SIGN-UP NUMBER <div style="text-align: center;">50</div>																					
7A. COUNTY OFFICE ADDRESS (Include Zip Code) CLAY COUNTY FARM SERVICE AGENCY 40 N JACKSON ST. WEST POINT, MS 39773-3370		3. CONTRACT NUMBER <div style="text-align: center; font-size: 1.2em;">11040</div>																					
		4. ACRES FOR ENROLLMENT <div style="text-align: center;">43.60</div>																					
7B. TELEPHONE NUMBER (Include Area Code): (662) 494-6344 x2		5. FARM NUMBER <div style="text-align: center;">0002881</div>																					
		6. TRACT NUMBER(S) <div style="text-align: center;">0005419</div>																					
7C. THIS CONTRACT is entered into between the Commodity Credit Corporation (referred to as "CCC") and the undersigned owners, operators, or tenants (referred to as "the Participant"). The Participant agrees to place the designated acreage into the Conservation Reserve Program ("CRP") or other use set by CCC for the stipulated contract period from the date the Contract is executed by the CCC. The Participant also agrees to implement on such designated acreage the Conservation Plan developed for such acreage and approved by the CCC and the Participant. Additionally, the Participant and CCC agree to comply with the terms and conditions contained in this Contract, including the Appendix to this Contract, entitled Appendix to CRP-1, Conservation Reserve Program Contract (referred to as "Appendix"). By signing below, the Participant acknowledges that a copy of the Appendix for the applicable sign-up period has been provided to such person. Such person also agrees to pay such liquidated damages in an amount specified in the Appendix if the Participant withdraws prior to CCC acceptance or rejection. The terms and conditions of this contract are contained in this Form CRP-1 and in the CRP-1 Appendix and any addendum thereto. BY SIGNING THIS CONTRACT PRODUCERS ACKNOWLEDGE RECEIPT OF THE FOLLOWING FORMS: CRP-1; CRP-1 Appendix and any addendum thereto; CRP-2; CRP-2C; or CRP-2G.		8. OFFER (Select one) GENERAL <input type="checkbox"/> ENVIRONMENTAL PRIORITY <input checked="" type="checkbox"/>																					
		9. CONTRACT PERIOD FROM: (MM-DD-YYYY) TO: (MM-DD-YYYY) <div style="text-align: center;">10-1-2017 9-30-2032</div>																					
10A. Rental Rate Per Acre \$ 69.97		11. Identification of CRP Land (See Page 2 for additional space)																					
10B. Annual Contract Payment \$ 3,051		<table border="1" style="width:100%; border-collapse: collapse;"> <thead> <tr> <th>A. Tract No.</th> <th>B. Field No.</th> <th>C. Practice No.</th> <th>D. Acres</th> <th>E. Total Estimated Cost-Share</th> </tr> </thead> <tbody> <tr> <td>0005419</td> <td>0010</td> <td>CP38E-2</td> <td>13.30</td> <td>0</td> </tr> <tr> <td>0005419</td> <td>0018-31</td> <td>CP38E-2</td> <td>5.90</td> <td>0</td> </tr> <tr> <td>0005419</td> <td>0021</td> <td>CP38E-2</td> <td>6.60</td> <td>0</td> </tr> </tbody> </table>		A. Tract No.	B. Field No.	C. Practice No.	D. Acres	E. Total Estimated Cost-Share	0005419	0010	CP38E-2	13.30	0	0005419	0018-31	CP38E-2	5.90	0	0005419	0021	CP38E-2	6.60	0
A. Tract No.	B. Field No.	C. Practice No.	D. Acres	E. Total Estimated Cost-Share																			
0005419	0010	CP38E-2	13.30	0																			
0005419	0018-31	CP38E-2	5.90	0																			
0005419	0021	CP38E-2	6.60	0																			
10C. First Year Payment \$ (Item 10C applicable only to continuous signup when the first year payment is prorated.)		12. PARTICIPANTS (If more than three individuals are signing, see Page 3.)																					
A(1) PARTICIPANT'S NAME AND ADDRESS (Zip Code): JOLLY LAND CO LLC 307 FAIRFIELD DR STARKVILLE, MS 39759-4320		(2) SHARE <div style="text-align: center;">100.00%</div>																					
B(1) PARTICIPANT'S NAME AND ADDRESS (Zip Code):		(3) SIGNATURE <div style="text-align: center;"> </div>																					
C(1) PARTICIPANT'S NAME AND ADDRESS (Zip Code):		(4) DATE (MM-DD-YYYY) <div style="text-align: center;">9-5-17</div>																					
(2) SHARE <div style="text-align: center;">%</div>		(3) SIGNATURE <div style="text-align: center;">%</div>																					
(2) SHARE <div style="text-align: center;">%</div>		(3) SIGNATURE <div style="text-align: center;">%</div>																					
13. CCC USE ONLY		A. SIGNATURE OF CCC REPRESENTATIVE <div style="text-align: center;"> </div>																					
B. DATE (MM-DD-YYYY) <div style="text-align: center;">9/8/2017</div>		NOTE: The following statement is made in accordance with the Privacy Act of 1974 (5 USC 552a - as amended). The authority for requesting the information identified on this form is 7 CFR Part 1410, the Commodity Credit Corporation Charter Act (15 U.S.C. 714 et seq.), the Food Security Act of 1985 (16 U.S.C. 3801 et seq.), and the Agricultural Act of 2014 (Pub. L. 113-79). The information will be used to determine eligibility to participate in and receive benefits under the Conservation Reserve Program. The information collected on this form may be disclosed to other Federal, State, Local government agencies, Tribal agencies, and nongovernmental entities that have been authorized access to the information by statute or regulation and/or as described in applicable Routine Uses identified in the System of Records Notice for USDA/FSA-2, Farm Records File (Automated). Providing the requested information is voluntary. However, failure to furnish the requested information will result in a determination of ineligibility to participate in and receive benefits under the Conservation Reserve Program.																					
This information collection is exempted from the Paperwork Reduction Act as specified in the Agricultural Act of 2014 (Pub. L. 113-79, Title I, Subtitle F, Administration). The provisions of appropriate criminal and civil fraud, privacy, and other statutes may be applicable to the information provided. RETURN THIS COMPLETED FORM TO YOUR COUNTY FSA OFFICE.																							

The U.S. Department of Agriculture (USDA) prohibits discrimination against its customers, employees, and applicants for employment on the basis of race, color, national origin, age, disability, sex, gender identity, religion, reprisal, and where applicable, political beliefs, marital status, familial or parental status, sexual orientation, or all or part of an individual's income is derived from any public assistance program, or protected genetic information in employment or in any program or activity conducted or funded by the Department. (Not all prohibited bases will apply to all programs and/or employment activities.) Persons with disabilities, who wish to file a program complaint, write to the address below or if you require alternative means of communication for program information (e.g., Braille, large print, audiotype, etc.) please contact USDA's TARGET Center at (202) 720-2600 (voice and TDD). Individuals who are deaf, hard of hearing, or have speech disabilities and wish to file either an EEO or program complaint, please contact USDA through the Federal Relay Service at (800) 877-8339 or (800) 845-6136 (in Spanish).

If you wish to file a Civil Rights program complaint of discrimination, complete the USDA Program Discrimination Complaint Form, found online at http://www.ascr.usda.gov/complaint_filing_cust.html, or at any USDA office, or call (866) 632-9992 to request the form. You may also write a letter containing all of the information requested in the form. Send your completed complaint form or letter by mail to U.S. Department of Agriculture, Director, Office of Adjudication, 1400 Independence Avenue, S.W., Washington, D.C. 20250-9410, by fax (202) 690-7442 or email at program.intake@usda.gov. USDA is an equal opportunity provider and employer.



Original - County Office Copy



Owner's Copy



Operator's Copy



United States
Department of
Agriculture

Clay County, Mississippi

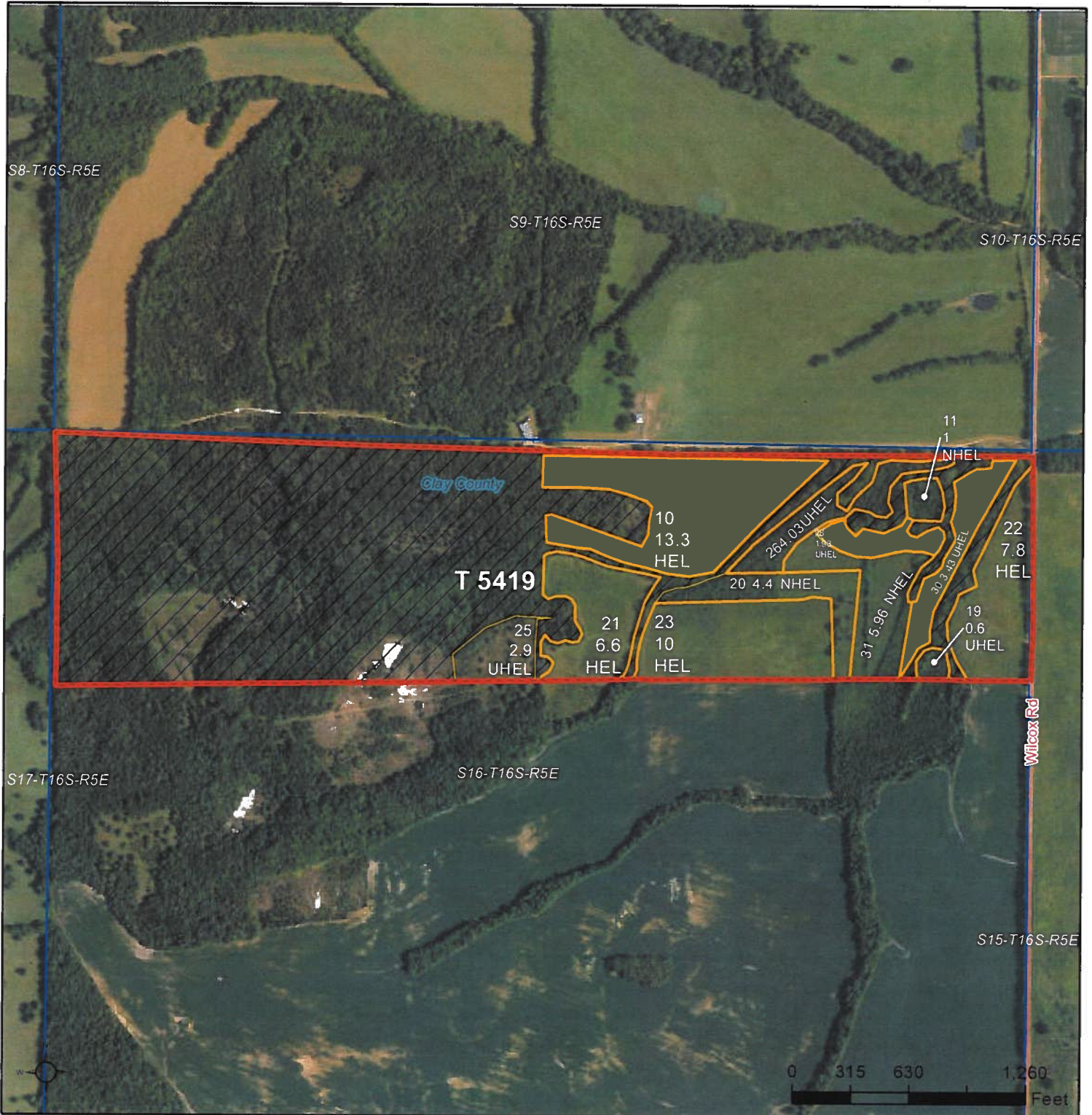

CRP
Common Land Unit
Non-Cropland

Wetland Determination Identifiers

- Restricted Use
- Limited Restrictions
- Exempt from Conservation Compliance Provisions

For COMPLIANCE, unless otherwise noted:

IU='GR' for Wheat(SRW), Oats(WTR), Rice(LGR), Corn(YEL), Grain Sorghum(GRS), Soybeans(COM);
IU='NP' for Peanuts(RUN), IU='FH' for FAVs;
For Grass/Mixed Forage: IU='FG' if Hayland,
'GZ' if (P)astureland, 'LS' if Left Standing;
Crop Status=Initial, Irrigation Practice='N' except for Rice; Planting Pattern=Solid; I=Idle; Shares=100%

Tract Cropland Total: 61.95 acres

2025 Program Year

Map Created November 23, 2024

Farm 2881
Tract 5419

United States Department of Agriculture (USDA) Farm Service Agency (FSA) maps are for FSA Program administration only. This map does not represent a legal survey or reflect actual ownership; rather it depicts the information provided directly from the producer and/or National Agricultural Imagery Program (NAIP) imagery. The producer accepts the data 'as is' and assumes all risks associated with its use. USDA-FSA assumes no responsibility for actual or consequential damage incurred as a result of any user's reliance on this data outside FSA Programs. Wetland identifiers do not represent the size, shape, or specific determination of the area. Refer to your original determination (CPA-026 and attached maps) for exact boundaries and determinations or contact USDA Natural Resources Conservation Service (NRCS).