

FSA INFO PACKET



A DIVISION OF WHITETAIL
PROPERTIES REAL ESTATE, LLC

RANCHANDFARMAUCTIONS.COM



United States
Department of
Agriculture

Hamilton County, Illinois

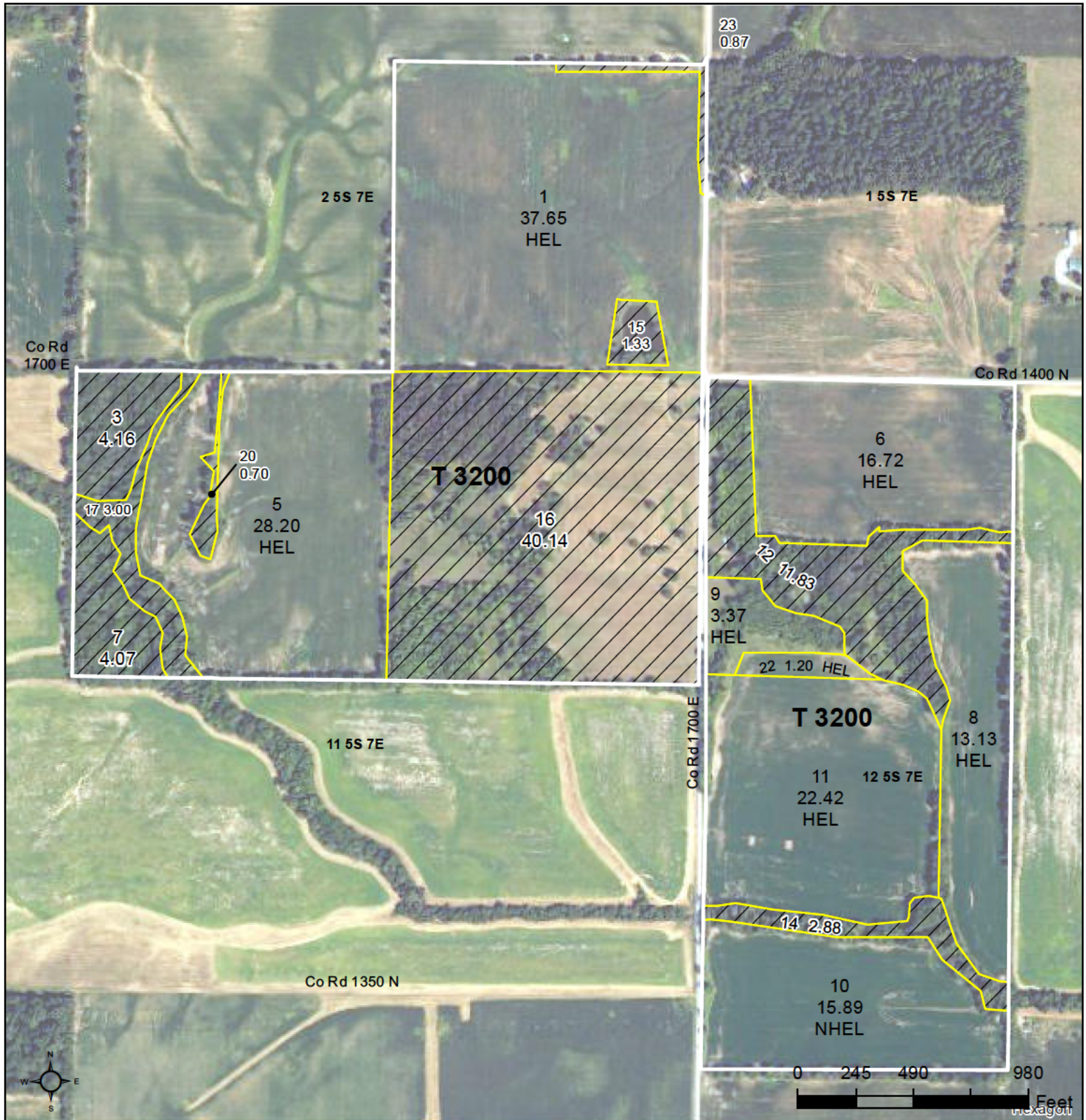

Legend

- Tract Boundary
- Non-Cropland
- Cropland
- CRP

Wetland Determination Identifiers

- Restricted Use
- Limited Restrictions
- Exempt from Conservation
- Compliance Provisions

2026 Program Year
Map Created December 31, 2025

Farm 135
Tract 3200

Tract Cropland Total: 138.58 acres

United States Department of Agriculture (USDA) Farm Service Agency (FSA) maps are for FSA Program administration only. This map does not represent a legal survey or reflect actual ownership; rather it depicts the information provided directly from the producer and/or National Agricultural Imagery Program (NAIP) imagery. The producer accepts the data 'as is' and assumes all risks associated with its use. USDA-FSA assumes no responsibility for actual or consequential damage incurred as a result of any user's reliance on this data outside FSA Programs. Wetland identifiers do not represent the size, shape, or specific determination of the area. Refer to your original determination (CPA-026 and attached maps) for exact boundaries and determinations or contact USDA Natural Resources Conservation Service (NRCS).



Abbreviated 156 Farm Record

Operator Name :

CRP Contract Number(s) : None

Recon ID : None

Transferred From : None

ARCPLC G//F Eligibility : Eligible

Farm Land Data

Farmland	Cropland	DCP Cropland	WBP	EWP	WRP	GRP	Sugarcane	Farm Status	Number Of Tracts
207.56	138.58	138.58	0.00	0.00	0.00	0.00	0.0	Active	1
State Conservation	Other Conservation	Effective DCP Cropland		Double Cropped		CRP	MPL	DCP Ag.Rel. Activity	SOD
0.00	0.00	138.58		15.90		0.00	0.00	0.00	0.00

Crop Election Choice

ARC Individual	ARC County	Price Loss Coverage
None	CORN, SOYBN	None

DCP Crop Data

Crop Name	Base Acres	CCC-505 CRP Reduction Acres	PLC Yield	HIP
Corn	71.50	0.00	146	
Soybeans	70.30	0.00	41	
TOTAL	141.80	0.00		

NOTES

Tract Number : 3200

Description : I6 SEC 2,11,12 T5S R7E

FSA Physical Location : ILLINOIS/HAMILTON

ANSI Physical Location : ILLINOIS/HAMILTON

BIA Unit Range Number :

CRP Contract Number(s) : None

HEL Status : HEL field on tract.Conservation system being actively applied

Wetland Status : Wetland determinations not complete

WL Violations : None

Owners : GLEN PHILLIPS, ROBERT PHILLIPS JR, REBECCA A VENABLE, JUDY MILFORD

Other Producers : None

Recon ID : None

Tract Land Data

Farm Land	Cropland	DCP Cropland	WBP	EWP	WRP	GRP	Sugarcane
207.56	138.58	138.58	0.00	0.00	0.00	0.00	0.0

ILLINOIS
HAMILTON

Form: FSA-156EZ



United States Department of Agriculture
Farm Service Agency

Abbreviated 156 Farm Record

FARM : 135

Prepared : 1/21/26 8:09 AM CST

Crop Year : 2026

Tract 3200 Continued ...

State Conservation	Other Conservation	Effective DCP Cropland	Double Cropped	CRP	MPL	DCP Ag. Rel Activity	SOD
0.00	0.00	138.58	15.90	0.00	0.00	0.00	0.00

DCP Crop Data

Crop Name	Base Acres	CCC-505 CRP Reduction Acres	PLC Yield
Corn	71.50	0.00	146
Soybeans	70.30	0.00	41
TOTAL	141.80	0.00	

NOTES

--

In accordance with Federal civil rights law and U.S. Department of Agriculture (USDA) civil rights regulations and policies, the USDA, its Agencies, offices, and employees, and institutions participating in or administering USDA programs are prohibited from discriminating based on race, color, national origin, religion, sex, disability, age, marital status, family/parental status, income derived from a public assistance program, political beliefs, or reprisal or retaliation for prior civil rights activity, in any program or activity conducted or funded by USDA (not all bases apply to all programs). Remedies and complaint filing deadlines vary by program or incident.

Persons with disabilities who require alternative means of communication for program information (e.g., Braille, large print, audiotape, American Sign Language, etc.) should contact the State or Local Agency that administers the program or contact USDA through the Telecommunications Relay Service at 711 (voice and TTY). Additionally, program information may be made available in languages other than English.

To file a program discrimination complaint, complete the USDA Program Discrimination Complaint Form, AD-3027, found online at [How to File a Program Discrimination Complaint](#) and at any USDA office or write a letter addressed to USDA and provide in the letter all of the information requested in the form. To request a copy of the complaint form, call (866) 632-9992. Submit your completed form or letter to USDA by: (1) Mail: U.S. Department of Agriculture Office of the Assistant Secretary for Civil Rights, 1400 Independence Avenue, SW Washington, D.C. 20250-9410; (2) Fax: (202) 690-7442; or (3) Email: program.intake@usda.gov. USDA is an equal opportunity provider, employer, and lender.

Aerial Map

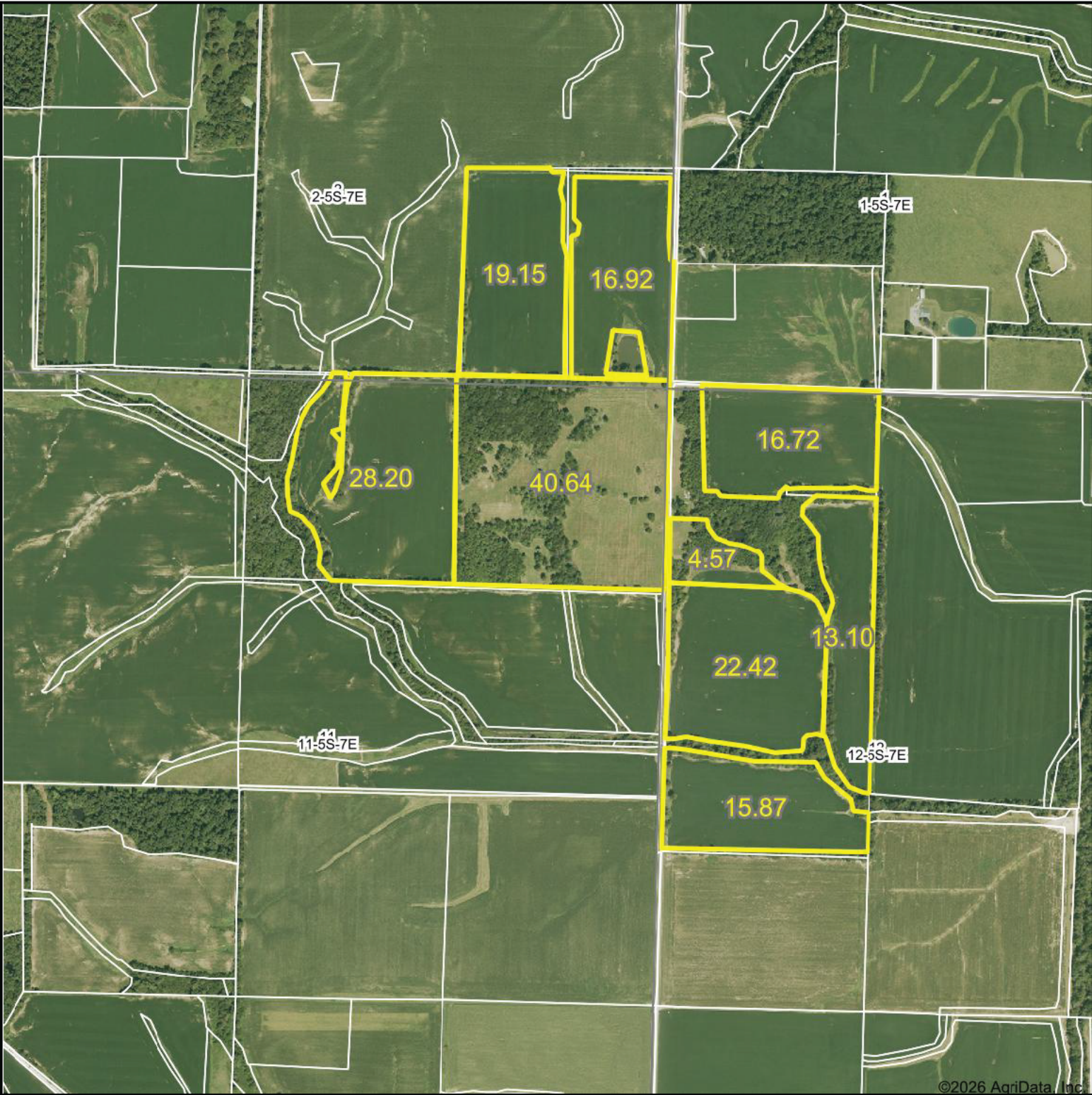

©2026 AgriData, Inc.



WHITETAIL PROPERTIES REAL ESTATE

HUNTING | RANCH | FARM | TIMBER

Maps Provided By:



© AgriData, Inc. 2026 www.AgriDataInc.com

Boundary Center: 38° 6.5259', -88° 23.5713'

11-5S-7E
Hamilton County
Illinois

0ft 985ft 1971ft



1/24/2026

Field borders provided by Farm Service Agency as of 5/21/2008.

Soils Map

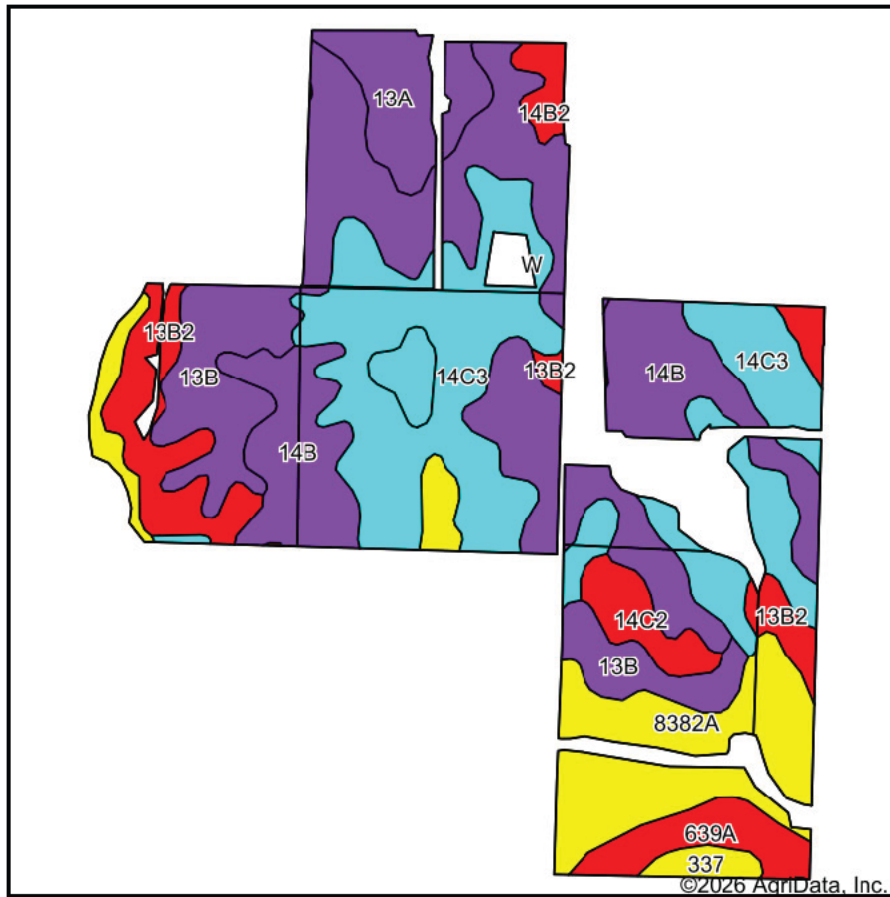

Soils data provided by USDA and NRCS.

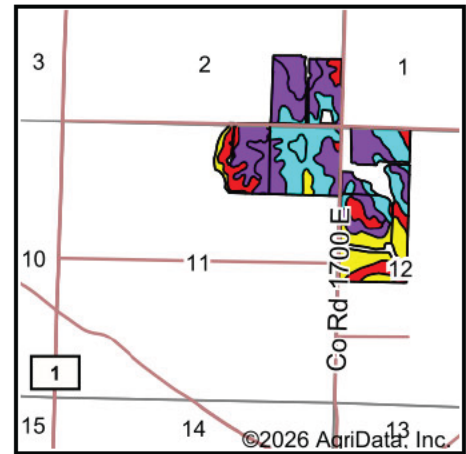

State: **Illinois**
 County: **Hamilton**
 Location: **11-5S-7E**
 Township: **Crook**
 Acres: **177.59**
 Date: **1/24/2026**



WHITETAIL PROPERTIES REAL ESTATE
 HUNTING | RANCH | FARM | TIMBER

Maps Provided By:



Area Symbol: IL065, Soil Area Version: 20

Code	Soil Description	Acres	Percent of field	IL State Productivity Index Legend	*Subsoil rooting a	*Corn Bu/A	*Soybeans Bu/A	*Wheat Bu/A	*Crop productivity index for optimum management
**14C3	Ava silt loam, 5 to 10 percent slopes, severely eroded	45.93	25.9%		UNF	**100	**33	**41	**74
**13B	Bluford silt loam, 2 to 5 percent slopes	35.68	20.1%		FAV	**135	**44	**54	**100
**14B	Ava silt loam, 2 to 5 percent slopes	34.37	19.4%		UNF	**134	**44	**54	**99
8382A	Belknap silt loam, 0 to 2 percent slopes, occasionally flooded	22.99	12.9%		FAV	156	52	63	117
**13B2	Bluford silt loam, 2 to 5 percent slopes, eroded	13.03	7.3%		FAV	**129	**42	**52	**96
13A	Bluford silt loam, 0 to 2 percent slopes	8.91	5.0%		FAV	136	44	55	101
639A	Wynoose silt loam, bench, 0 to 2 percent slopes	5.96	3.4%		FAV	128	42	51	97
**14C2	Ava silt loam, 5 to 10 percent slopes, eroded	4.29	2.4%		UNF	**120	**39	**49	**89
**929D3	Ava-Hickory complex, 10 to 18 percent slopes, severely eroded	2.45	1.4%		UNF	**92	**30	**38	**69
**14B2	Ava silt loam, 2 to 5 percent slopes, eroded	2.16	1.2%		UNF	**126	**41	**51	**93
337	Creal silt loam	1.82	1.0%		FAV	151	47	59	110
Weighted Average						126.9	41.7	51.3	94.3

Soils data provided by USDA and NRCS. Soils data provided by University of Illinois at Champaign-Urbana.