

# FSA INFO PACKET



A DIVISION OF WHITETAIL  
PROPERTIES REAL ESTATE, LLC

[RANCHANDFARMAUCTIONS.COM](http://RANCHANDFARMAUCTIONS.COM)



United States  
Department of  
Agriculture

## Franklin County, Illinois

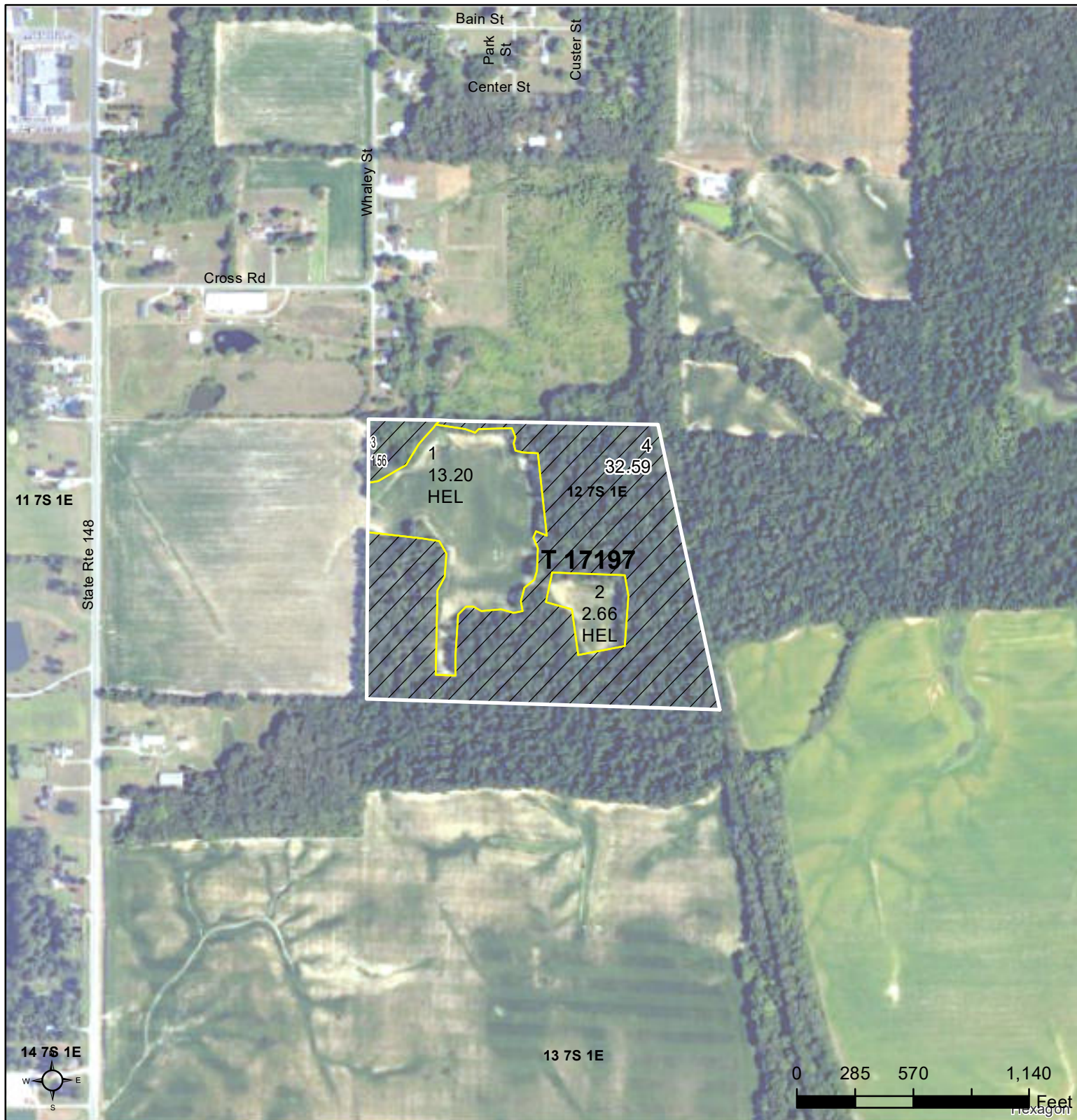

### Legend

- Tract Boundary
- Non-Cropland
- Cropland
- CRP

### Wetland Determination Identifiers

- Restricted Use
- Limited Restrictions
- Exempt from Conservation Compliance Provisions

2026 Program Year

Map Created December 09, 2025

Farm **2537**  
Tract **17197**

Tract Cropland Total: 15.86 acres

IL055\_T17197

United States Department of Agriculture (USDA) Farm Service Agency (FSA) maps are for FSA Program administration only. This map does not represent a legal survey or reflect actual ownership; rather it depicts the information provided directly from the producer and/or National Agricultural Imagery Program (NAIP) imagery. The producer accepts the data 'as is' and assumes all risks associated with its use. USDA-FSA assumes no responsibility for actual or consequential damage incurred as a result of any user's reliance on this data outside FSA Programs. Wetland identifiers do not represent the size, shape, or specific determination of the area. Refer to your original determination (CPA-026 and attached maps) for exact boundaries and determinations or contact USDA Natural Resources Conservation Service (NRCS).



Abbreviated 156 Farm Record

Operator Name : GREG A SCHORFHEIDE  
CRP Contract Number(s) : None  
Recon ID : None  
Transferred From : None  
ARCPLC G//F Eligibility : Eligible

Farm Land Data

Farmland	Cropland	DCP Cropland	WBP	EWP	WRP	GRP	Sugarcane	Farm Status	Number Of Tracts
50.01	15.86	17.40	0.00	0.00	0.00	0.00	0.0	Active	1
State Conservation	Other Conservation	Effective DCP Cropland	Double Cropped			CRP	MPL	DCP Ag.Rel. Activity	SOD
0.00	0.00	17.40	0.00			0.00	0.00	1.54	0.00

Crop Election Choice

ARC Individual	ARC County	Price Loss Coverage
None	SOYBN	WHEAT, CORN, SORGH

DCP Crop Data

Crop Name	Base Acres	CCC-505 CRP Reduction Acres	PLC Yield	HIP
Wheat	4.70	0.00	30	
Corn	9.10	0.00	74	
Grain Sorghum	2.90	0.00	54	
Soybeans	0.70	0.00	33	
<b>TOTAL</b>	<b>17.40</b>	<b>0.00</b>		

NOTES

Tract Number : 17197

Description : G4/1B/SEC 12,T7S,R1E  
FSA Physical Location : ILLINOIS/FRANKLIN  
ANSI Physical Location : ILLINOIS/FRANKLIN  
BIA Unit Range Number :  
CRP Contract Number(s) : None  
HEL Status : HEL field on tract.Conservation system being actively applied  
Wetland Status : Wetland determinations not complete  
WL Violations : None  
Owners : MICHAEL H WEAVER  
Other Producers : TONYA R SCHORFHEIDE  
Recon ID : None



Abbreviated 156 Farm Record

Tract Land Data

Tract 17197 Continued ...

Farm Land	Cropland	DCP Cropland	WBP	EWP	WRP	GRP	Sugarcane
50.01	15.86	17.40	0.00	0.00	0.00	0.00	0.0
State Conservation	Other Conservation	Effective DCP Cropland	Double Cropped	CRP	MPL	DCP Ag. Rel Activity	SOD
0.00	0.00	17.40	0.00	0.00	0.00	1.54	0.00

DCP Crop Data

Crop Name	Base Acres	CCC-505 CRP Reduction Acres	PLC Yield
Wheat	4.70	0.00	30
Corn	9.10	0.00	74
Grain Sorghum	2.90	0.00	54
Soybeans	0.70	0.00	33
<b>TOTAL</b>	<b>17.40</b>	<b>0.00</b>	

NOTES

In accordance with Federal civil rights law and U.S. Department of Agriculture (USDA) civil rights regulations and policies, the USDA, its Agencies, offices, and employees, and institutions participating in or administering USDA programs are prohibited from discriminating based on race, color, national origin, religion, sex, disability, age, marital status, family/parental status, income derived from a public assistance program, political beliefs, or reprisal or retaliation for prior civil rights activity, in any program or activity conducted or funded by USDA (not all bases apply to all programs). Remedies and complaint filing deadlines vary by program or incident.

Persons with disabilities who require alternative means of communication for program information (e.g., Braille, large print, audiotape, American Sign Language, etc.) should contact the State or Local Agency that administers the program or contact USDA through the Telecommunications Relay Service at 711 (voice and TTY). Additionally, program information may be made available in languages other than English.

To file a program discrimination complaint, complete the USDA Program Discrimination Complaint Form, AD-3027, found online at [How to File a Program Discrimination Complaint](#) and at any USDA office or write a letter addressed to USDA and provide in the letter all of the information requested in the form. To request a copy of the complaint form, call (866) 632-9992. Submit your completed form or letter to USDA by: (1) Mail: U.S. Department of Agriculture Office of the Assistant Secretary for Civil Rights, 1400 Independence Avenue, SW Washington, D.C. 20250-9410; (2) Fax: (202) 690-7442; or (3) Email: [program.intake@usda.gov](mailto:program.intake@usda.gov). USDA is an equal opportunity provider, employer, and lender.



United States  
Department of  
Agriculture

## Franklin County, Illinois



### Legend

- Tract Boundary
- Non-Cropland
- Cropland
- CRP

### Wetland Determination Identifiers

- Restricted Use
- Limited Restrictions
- Exempt from Conservation
- Compliance Provisions

2026 Program Year

Map Created December 09, 2025

Farm **6406**  
Tract **17193**

Tract Cropland Total: 28.31 acres

IL055\_T17193

United States Department of Agriculture (USDA) Farm Service Agency (FSA) maps are for FSA Program administration only. This map does not represent a legal survey or reflect actual ownership; rather it depicts the information provided directly from the producer and/or National Agricultural Imagery Program (NAIP) imagery. The producer accepts the data 'as is' and assumes all risks associated with its use. USDA-FSA assumes no responsibility for actual or consequential damage incurred as a result of any user's reliance on this data outside FSA Programs. Wetland identifiers do not represent the size, shape, or specific determination of the area. Refer to your original determination (CPA-026 and attached maps) for exact boundaries and determinations or contact USDA Natural Resources Conservation Service (NRCS).

Operator Name

:

GREG A SCHORFHEIDE

CRP Contract Number(s)

:

None

Recon ID

:

17-055-2024-21

Transferred From

:

None

ARCPLC G//F Eligibility

:

Eligible

Farm Land Data									
Farmland	Cropland	DCP Cropland	WBP	EWP	WRP	GRP	Sugarcane	Farm Status	Number Of Tracts
39.16	28.31	30.11	0.00	0.00	0.00	0.00	0.0	Active	1
State Conservation	Other Conservation	Effective DCP Cropland		Double Cropped		CRP	MPL	DCP Ag.Rel. Activity	SOD
0.00	0.00	30.11		0.00		0.00	0.00	1.80	0.00

Crop Election Choice		
ARC Individual	ARC County	Price Loss Coverage
None	SOYBN	WHEAT, CORN, SORGH

DCP Crop Data				
Crop Name	Base Acres	CCC-505 CRP Reduction Acres	PLC Yield	HIP
Corn	7.50	0.00	110	
Soybeans	22.60	0.00	31	
TOTAL	30.10	0.00		

NOTES

Tract Number

:

17193

Description

:

S12 T7S R1E

FSA Physical Location

:

ILLINOIS/FRANKLIN

ANSI Physical Location

:

ILLINOIS/FRANKLIN

BIA Unit Range Number

:

CRP Contract Number(s)

:

None

HEL Status

:

HEL field on tract.Conservation system being actively applied

Wetland Status

:

Wetland determinations not complete

WL Violations

:

None

Owners

:

MICHAEL H WEAVER

Other Producers

:

TONYA R SCHORFHEIDE

Recon ID

:

None

Tract Land Data							
Farm Land	Cropland	DCP Cropland	WBP	EWP	WRP	GRP	Sugarcane
39.16	28.31	30.11	0.00	0.00	0.00	0.00	0.0



**Abbreviated 156 Farm Record**

**Tract 17193 Continued ...**

State Conservation	Other Conservation	Effective DCP Cropland	Double Cropped	CRP	MPL	DCP Ag. Rel Activity	SOD
0.00	0.00	30.11	0.00	0.00	0.00	1.80	0.00

**DCP Crop Data**

Crop Name	Base Acres	CCC-505 CRP Reduction Acres	PLC Yield
Corn	7.50	0.00	110
Soybeans	22.60	0.00	31
<b>TOTAL</b>	<b>30.10</b>	<b>0.00</b>	

**NOTES**

--

*In accordance with Federal civil rights law and U.S. Department of Agriculture (USDA) civil rights regulations and policies, the USDA, its Agencies, offices, and employees, and institutions participating in or administering USDA programs are prohibited from discriminating based on race, color, national origin, religion, sex, disability, age, marital status, family/parental status, income derived from a public assistance program, political beliefs, or reprisal or retaliation for prior civil rights activity, in any program or activity conducted or funded by USDA (not all bases apply to all programs). Remedies and complaint filing deadlines vary by program or incident.*

*Persons with disabilities who require alternative means of communication for program information (e.g., Braille, large print, audiotape, American Sign Language, etc.) should contact the State or Local Agency that administers the program or contact USDA through the Telecommunications Relay Service at 711 (voice and TTY). Additionally, program information may be made available in languages other than English.*

*To file a program discrimination complaint, complete the USDA Program Discrimination Complaint Form, AD-3027, found online at [How to File a Program Discrimination Complaint](#) and at any USDA office or write a letter addressed to USDA and provide in the letter all of the information requested in the form. To request a copy of the complaint form, call (866) 632-9992. Submit your completed form or letter to USDA by: (1) Mail: U.S. Department of Agriculture Office of the Assistant Secretary for Civil Rights, 1400 Independence Avenue, SW Washington, D.C. 20250-9410; (2) Fax: (202) 690-7442; or (3) Email: [program.intake@usda.gov](mailto:program.intake@usda.gov). USDA is an equal opportunity provider, employer, and lender.*



United States  
Department of  
Agriculture

## Franklin County, Illinois

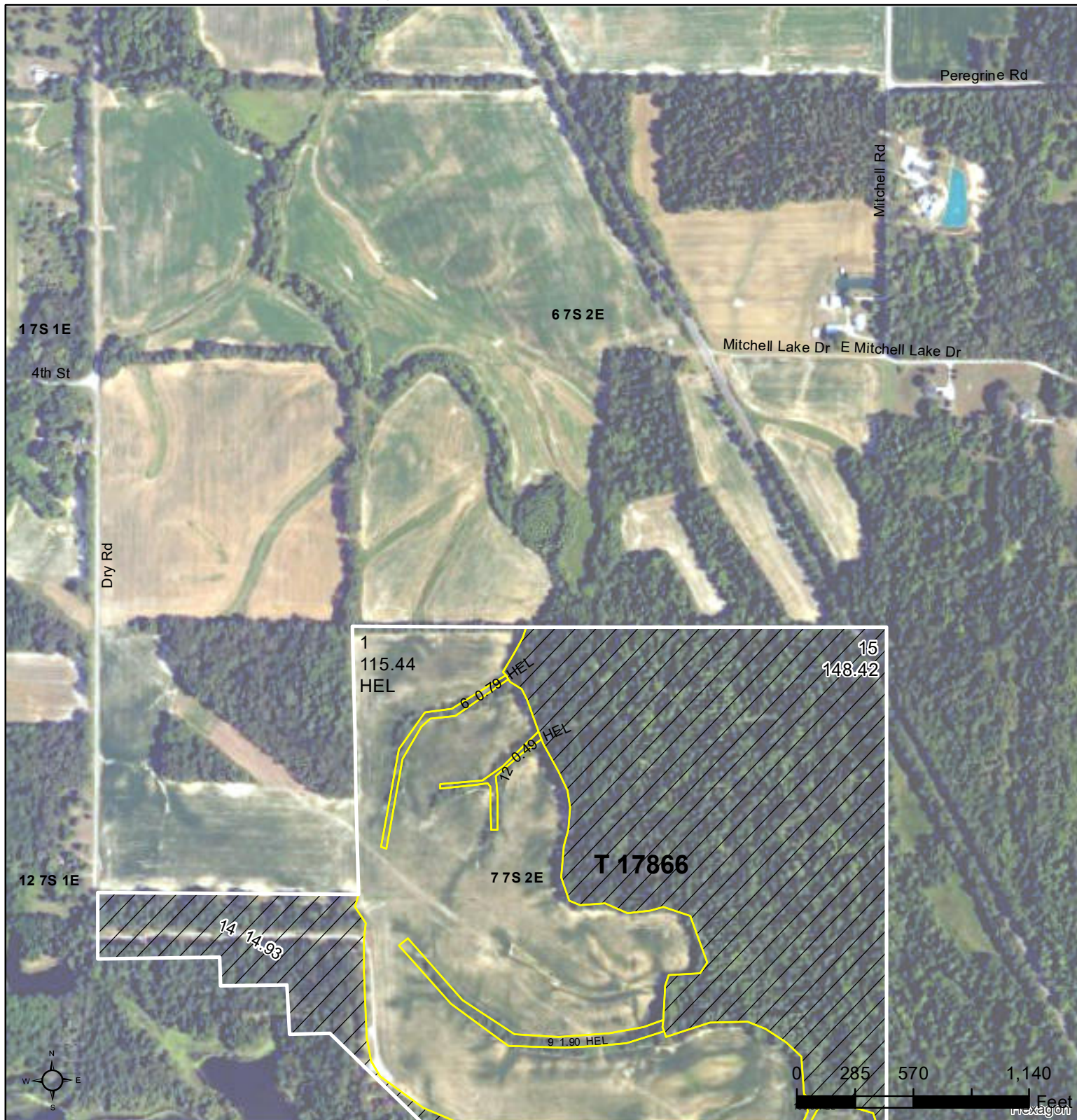

### Legend

- Tract Boundary
- Non-Cropland
- Cropland
- CRP

### Wetland Determination Identifiers

- Restricted Use
- Limited Restrictions
- Exempt from Conservation
- Compliance Provisions

2026 Program Year

Map Created December 09, 2025

Farm **6417**  
Tract **17866**

Tract Cropland Total: 198.75 acres

IL055\_T17866\_A1

United States Department of Agriculture (USDA) Farm Service Agency (FSA) maps are for FSA Program administration only. This map does not represent a legal survey or reflect actual ownership; rather it depicts the information provided directly from the producer and/or National Agricultural Imagery Program (NAIP) imagery. The producer accepts the data 'as is' and assumes all risks associated with its use. USDA-FSA assumes no responsibility for actual or consequential damage incurred as a result of any user's reliance on this data outside FSA Programs. Wetland identifiers do not represent the size, shape, or specific determination of the area. Refer to your original determination (CPA-026 and attached maps) for exact boundaries and determinations or contact USDA Natural Resources Conservation Service (NRCS).



United States  
Department of  
Agriculture

## Franklin County, Illinois

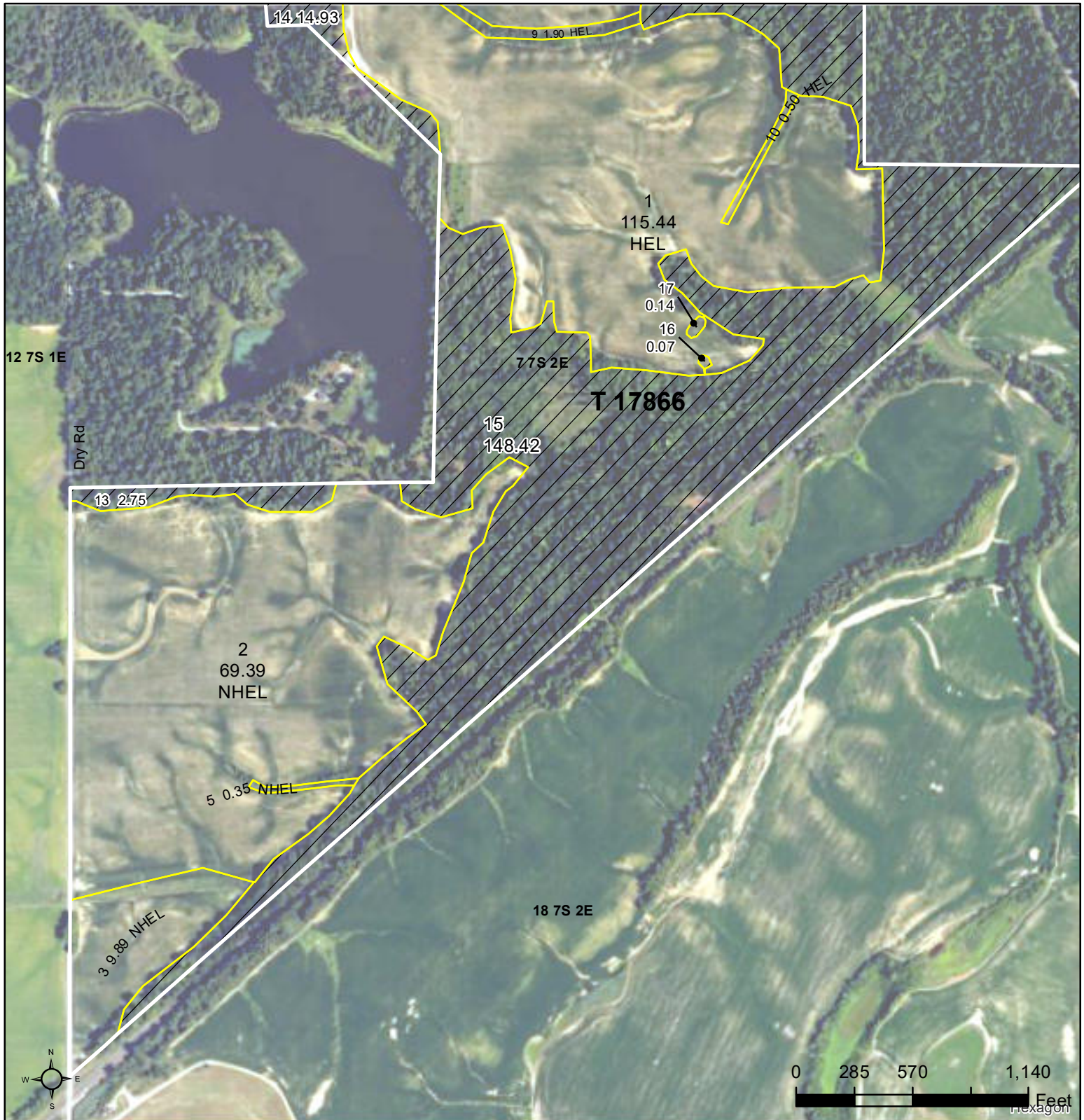

### Legend

- Tract Boundary
- Non-Cropland
- Cropland
- CRP

### Wetland Determination Identifiers

- Restricted Use
- Limited Restrictions
- Exempt from Conservation
- Compliance Provisions

2026 Program Year

Map Created December 09, 2025

Farm **6417**  
Tract **17866**

Tract Cropland Total: 198.75 acres

IL055\_T17866\_B1

United States Department of Agriculture (USDA) Farm Service Agency (FSA) maps are for FSA Program administration only. This map does not represent a legal survey or reflect actual ownership; rather it depicts the information provided directly from the producer and/or National Agricultural Imagery Program (NAIP) imagery. The producer accepts the data 'as is' and assumes all risks associated with its use. USDA-FSA assumes no responsibility for actual or consequential damage incurred as a result of any user's reliance on this data outside FSA Programs. Wetland identifiers do not represent the size, shape, or specific determination of the area. Refer to your original determination (CPA-026 and attached maps) for exact boundaries and determinations or contact USDA Natural Resources Conservation Service (NRCS).



United States  
Department of  
Agriculture

## Franklin County, Illinois

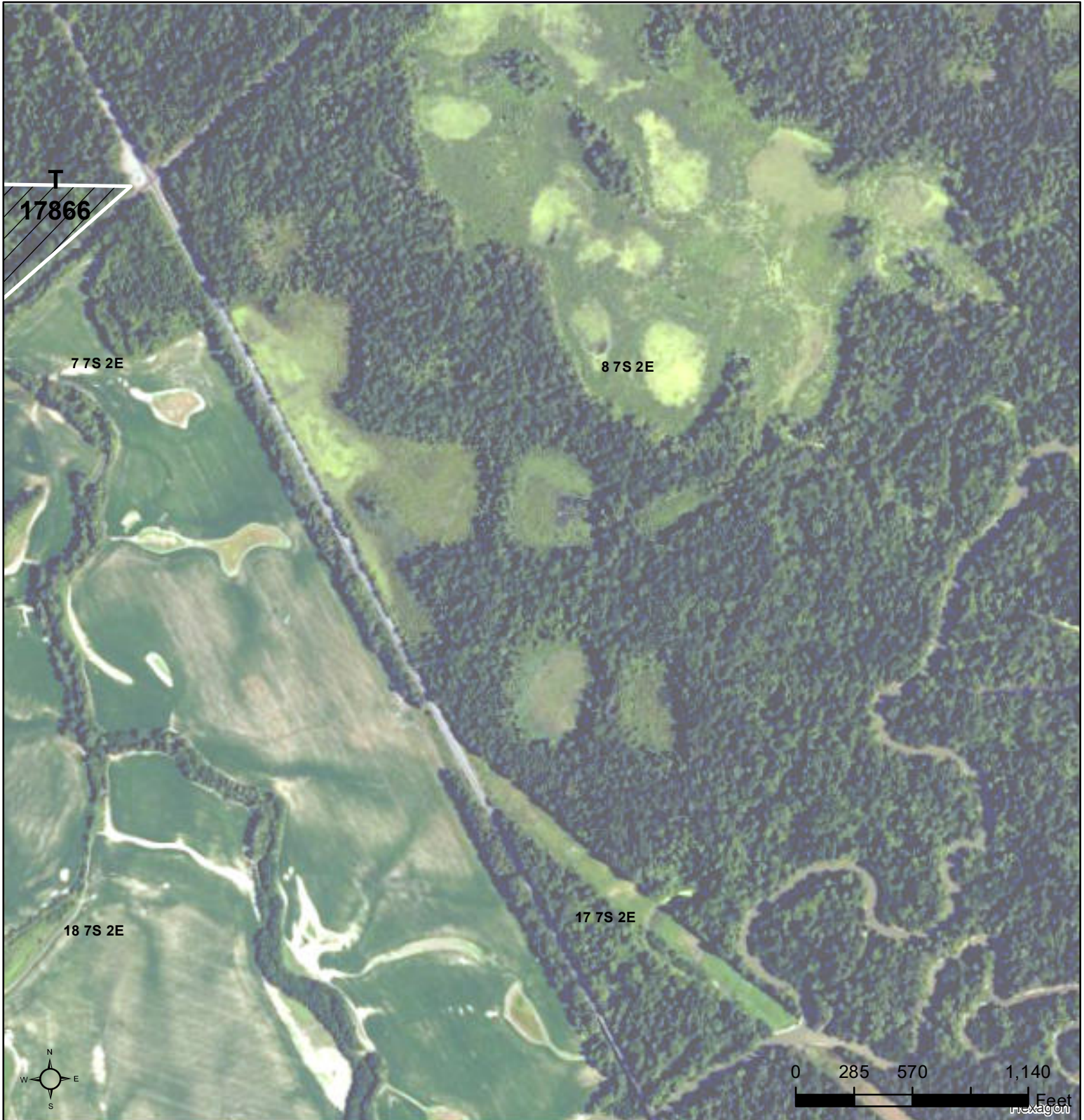

### Legend

- Tract Boundary
- Non-Cropland
- Cropland
- CRP

### Wetland Determination Identifiers

- Restricted Use
- Limited Restrictions
- Exempt from Conservation Compliance Provisions

2026 Program Year

Map Created December 09, 2025

Farm **6417**  
Tract **17866**

Tract Cropland Total: 198.75 acres

IL055\_T17866\_B2

United States Department of Agriculture (USDA) Farm Service Agency (FSA) maps are for FSA Program administration only. This map does not represent a legal survey or reflect actual ownership; rather it depicts the information provided directly from the producer and/or National Agricultural Imagery Program (NAIP) imagery. The producer accepts the data 'as is' and assumes all risks associated with its use. USDA-FSA assumes no responsibility for actual or consequential damage incurred as a result of any user's reliance on this data outside FSA Programs. Wetland identifiers do not represent the size, shape, or specific determination of the area. Refer to your original determination (CPA-026 and attached maps) for exact boundaries and determinations or contact USDA Natural Resources Conservation Service (NRCS).



Abbreviated 156 Farm Record

Operator Name : GREG A SCHORFHEIDE  
CRP Contract Number(s) : None  
Recon ID : 17-055-2024-26  
Transferred From : None  
ARCPLC G//F Eligibility : Eligible

Farm Land Data									
Farmland	Cropland	DCP Cropland	WBP	EWP	WRP	GRP	Sugarcane	Farm Status	Number Of Tracts
365.06	198.75	203.45	0.00	0.00	0.00	0.00	0.0	Active	1
State Conservation	Other Conservation	Effective DCP Cropland		Double Cropped		CRP	MPL	DCP Ag.Rel. Activity	SOD
0.00	0.00	203.45		0.00		0.00	0.00	4.70	0.00

Crop Election Choice		
ARC Individual	ARC County	Price Loss Coverage
None	SOYBN	CORN

DCP Crop Data				
Crop Name	Base Acres	CCC-505 CRP Reduction Acres	PLC Yield	HIP
Corn	101.70	0.00	124	
Soybeans	101.70	0.00	36	
TOTAL	203.40	0.00		

NOTES

Tract Number : 17866  
Description : T7S R2E S 7&8  
FSA Physical Location : ILLINOIS/FRANKLIN  
ANSI Physical Location : ILLINOIS/FRANKLIN  
BIA Unit Range Number :  
CRP Contract Number(s) : None  
HEL Status : HEL field on tract.Conservation system being actively applied  
Wetland Status : Wetland determinations not complete  
WL Violations : None  
Owners : MICHAEL H WEAVER  
Other Producers : TONYA R SCHORFHEIDE  
Recon ID : None

Tract Land Data							
Farm Land	Cropland	DCP Cropland	WBP	EWP	WRP	GRP	Sugarcane
365.06	198.75	203.45	0.00	0.00	0.00	0.00	0.0



Abbreviated 156 Farm Record

Tract 17866 Continued ...

State Conservation	Other Conservation	Effective DCP Cropland	Double Cropped	CRP	MPL	DCP Ag. Rel Activity	SOD
0.00	0.00	203.45	0.00	0.00	0.00	4.70	0.00

DCP Crop Data

Crop Name	Base Acres	CCC-505 CRP Reduction Acres	PLC Yield
Corn	101.70	0.00	124
Soybeans	101.70	0.00	36
<b>TOTAL</b>	<b>203.40</b>	<b>0.00</b>	

NOTES

--

In accordance with Federal civil rights law and U.S. Department of Agriculture (USDA) civil rights regulations and policies, the USDA, its Agencies, offices, and employees, and institutions participating in or administering USDA programs are prohibited from discriminating based on race, color, national origin, religion, sex, disability, age, marital status, family/parental status, income derived from a public assistance program, political beliefs, or reprisal or retaliation for prior civil rights activity, in any program or activity conducted or funded by USDA (not all bases apply to all programs). Remedies and complaint filing deadlines vary by program or incident.

Persons with disabilities who require alternative means of communication for program information (e.g., Braille, large print, audiotape, American Sign Language, etc.) should contact the State or Local Agency that administers the program or contact USDA through the Telecommunications Relay Service at 711 (voice and TTY). Additionally, program information may be made available in languages other than English.

To file a program discrimination complaint, complete the USDA Program Discrimination Complaint Form, AD-3027, found online at [How to File a Program Discrimination Complaint](#) and at any USDA office or write a letter addressed to USDA and provide in the letter all of the information requested in the form. To request a copy of the complaint form, call (866) 632-9992. Submit your completed form or letter to USDA by: (1) Mail: U.S. Department of Agriculture Office of the Assistant Secretary for Civil Rights, 1400 Independence Avenue, SW Washington, D.C. 20250-9410; (2) Fax: (202) 690-7442; or (3) Email: [program.intake@usda.gov](mailto:program.intake@usda.gov). USDA is an equal opportunity provider, employer, and lender.



United States  
Department of  
Agriculture

## Franklin County, Illinois



### Legend

- Tract Boundary
- Non-Cropland
- Cropland
- CRP

### Wetland Determination Identifiers

- Restricted Use
- Limited Restrictions
- Exempt from Conservation
- Compliance Provisions

2026 Program Year

Map Created December 09, 2025

Farm **6418**  
Tract **17865**

IL055\_T17865

Tract Cropland Total: 24.20 acres

United States Department of Agriculture (USDA) Farm Service Agency (FSA) maps are for FSA Program administration only. This map does not represent a legal survey or reflect actual ownership; rather it depicts the information provided directly from the producer and/or National Agricultural Imagery Program (NAIP) imagery. The producer accepts the data 'as is' and assumes all risks associated with its use. USDA-FSA assumes no responsibility for actual or consequential damage incurred as a result of any user's reliance on this data outside FSA Programs. Wetland identifiers do not represent the size, shape, or specific determination of the area. Refer to your original determination (CPA-026 and attached maps) for exact boundaries and determinations or contact USDA Natural Resources Conservation Service (NRCS).



Abbreviated 156 Farm Record

Operator Name	: GREG A SCHORFHEIDE
CRP Contract Number(s)	: None
Recon ID	: 17-055-2024-26
Transferred From	: None
ARCPLC G//F Eligibility	: Eligible

Farm Land Data									
Farmland	Cropland	DCP Cropland	WBP	EWP	WRP	GRP	Sugarcane	Farm Status	Number Of Tracts
31.97	24.20	25.50	0.00	0.00	0.00	0.00	0.0	Active	1
State Conservation	Other Conservation	Effective DCP Cropland		Double Cropped		CRP	MPL	DCP Ag.Rel. Activity	SOD
0.00	0.00	25.50		0.00		0.00	0.00	1.30	0.00

Crop Election Choice		
ARC Individual	ARC County	Price Loss Coverage
None	None	CORN, SOYBN

DCP Crop Data				
Crop Name	Base Acres	CCC-505 CRP Reduction Acres	PLC Yield	HIP
Corn	12.75	0.00	124	
Soybeans	12.75	0.00	36	
TOTAL	25.50	0.00		

NOTES

Tract Number	: 17865
Description	: T7S R1E S13
FSA Physical Location	: ILLINOIS/FRANKLIN
ANSI Physical Location	: ILLINOIS/FRANKLIN
BIA Unit Range Number	:
CRP Contract Number(s)	: None
HEL Status	: NHEL: No agricultural commodity planted on undetermined fields
Wetland Status	: Tract does not contain a wetland
WL Violations	: None
Owners	: MICHAEL H WEAVER
Other Producers	: TONYA R SCHORFHEIDE
Recon ID	: None

Tract Land Data							
Farm Land	Cropland	DCP Cropland	WBP	EWP	WRP	GRP	Sugarcane
31.97	24.20	25.50	0.00	0.00	0.00	0.00	0.0



**Abbreviated 156 Farm Record**

**Tract 17865 Continued ...**

State Conservation	Other Conservation	Effective DCP Cropland	Double Cropped	CRP	MPL	DCP Ag. Rel Activity	SOD
0.00	0.00	25.50	0.00	0.00	0.00	1.30	0.00

**DCP Crop Data**

Crop Name	Base Acres	CCC-505 CRP Reduction Acres	PLC Yield
Corn	12.75	0.00	124
Soybeans	12.75	0.00	36
<b>TOTAL</b>	<b>25.50</b>	<b>0.00</b>	

**NOTES**

--

*In accordance with Federal civil rights law and U.S. Department of Agriculture (USDA) civil rights regulations and policies, the USDA, its Agencies, offices, and employees, and institutions participating in or administering USDA programs are prohibited from discriminating based on race, color, national origin, religion, sex, disability, age, marital status, family/parental status, income derived from a public assistance program, political beliefs, or reprisal or retaliation for prior civil rights activity, in any program or activity conducted or funded by USDA (not all bases apply to all programs). Remedies and complaint filing deadlines vary by program or incident.*

*Persons with disabilities who require alternative means of communication for program information (e.g., Braille, large print, audiotape, American Sign Language, etc.) should contact the State or Local Agency that administers the program or contact USDA through the Telecommunications Relay Service at 711 (voice and TTY). Additionally, program information may be made available in languages other than English.*

*To file a program discrimination complaint, complete the USDA Program Discrimination Complaint Form, AD-3027, found online at [How to File a Program Discrimination Complaint](#) and at any USDA office or write a letter addressed to USDA and provide in the letter all of the information requested in the form. To request a copy of the complaint form, call (866) 632-9992. Submit your completed form or letter to USDA by: (1) Mail: U.S. Department of Agriculture Office of the Assistant Secretary for Civil Rights, 1400 Independence Avenue, SW Washington, D.C. 20250-9410; (2) Fax: (202) 690-7442; or (3) Email: [program.intake@usda.gov](mailto:program.intake@usda.gov). USDA is an equal opportunity provider, employer, and lender.*



United States  
Department of  
Agriculture

## Franklin County, Illinois



### Legend

- Tract Boundary
- Non-Cropland
- Cropland
- CRP

### Wetland Determination Identifiers

- Restricted Use
- Limited Restrictions
- Exempt from Conservation Compliance Provisions

2026 Program Year

Map Created December 09, 2025

Farm **6557**  
Tract **1905**

IL055\_T1905

Tract Cropland Total: 53.25 acres

United States Department of Agriculture (USDA) Farm Service Agency (FSA) maps are for FSA Program administration only. This map does not represent a legal survey or reflect actual ownership; rather it depicts the information provided directly from the producer and/or National Agricultural Imagery Program (NAIP) imagery. The producer accepts the data 'as is' and assumes all risks associated with its use. USDA-FSA assumes no responsibility for actual or consequential damage incurred as a result of any user's reliance on this data outside FSA Programs. Wetland identifiers do not represent the size, shape, or specific determination of the area. Refer to your original determination (CPA-026 and attached maps) for exact boundaries and determinations or contact USDA Natural Resources Conservation Service (NRCS).



United States  
Department of  
Agriculture

## Franklin County, Illinois



### Legend

- Tract Boundary
- Non-Cropland
- Cropland
- CRP

### Wetland Determination Identifiers

- Restricted Use
- Limited Restrictions
- Exempt from Conservation Compliance Provisions

2026 Program Year

Map Created December 09, 2025

Farm **6557**  
Tract **19798**

Tract Cropland Total: 144.74 acres

IL055\_T19798

United States Department of Agriculture (USDA) Farm Service Agency (FSA) maps are for FSA Program administration only. This map does not represent a legal survey or reflect actual ownership; rather it depicts the information provided directly from the producer and/or National Agricultural Imagery Program (NAIP) imagery. The producer accepts the data 'as is' and assumes all risks associated with its use. USDA-FSA assumes no responsibility for actual or consequential damage incurred as a result of any user's reliance on this data outside FSA Programs. Wetland identifiers do not represent the size, shape, or specific determination of the area. Refer to your original determination (CPA-026 and attached maps) for exact boundaries and determinations or contact USDA Natural Resources Conservation Service (NRCS).



United States  
Department of  
Agriculture

## Franklin County, Illinois



### Legend

- Tract Boundary
- Non-Cropland
- Cropland
- CRP

### Wetland Determination Identifiers

- Restricted Use
- Limited Restrictions
- Exempt from Conservation Compliance Provisions

2026 Program Year

Map Created December 09, 2025

Farm **6557**  
Tract **19802**

Tract Cropland Total: 196.70 acres

IL055\_T19802\_A1

United States Department of Agriculture (USDA) Farm Service Agency (FSA) maps are for FSA Program administration only. This map does not represent a legal survey or reflect actual ownership; rather it depicts the information provided directly from the producer and/or National Agricultural Imagery Program (NAIP) imagery. The producer accepts the data 'as is' and assumes all risks associated with its use. USDA-FSA assumes no responsibility for actual or consequential damage incurred as a result of any user's reliance on this data outside FSA Programs. Wetland identifiers do not represent the size, shape, or specific determination of the area. Refer to your original determination (CPA-026 and attached maps) for exact boundaries and determinations or contact USDA Natural Resources Conservation Service (NRCS).



United States  
Department of  
Agriculture

## Franklin County, Illinois

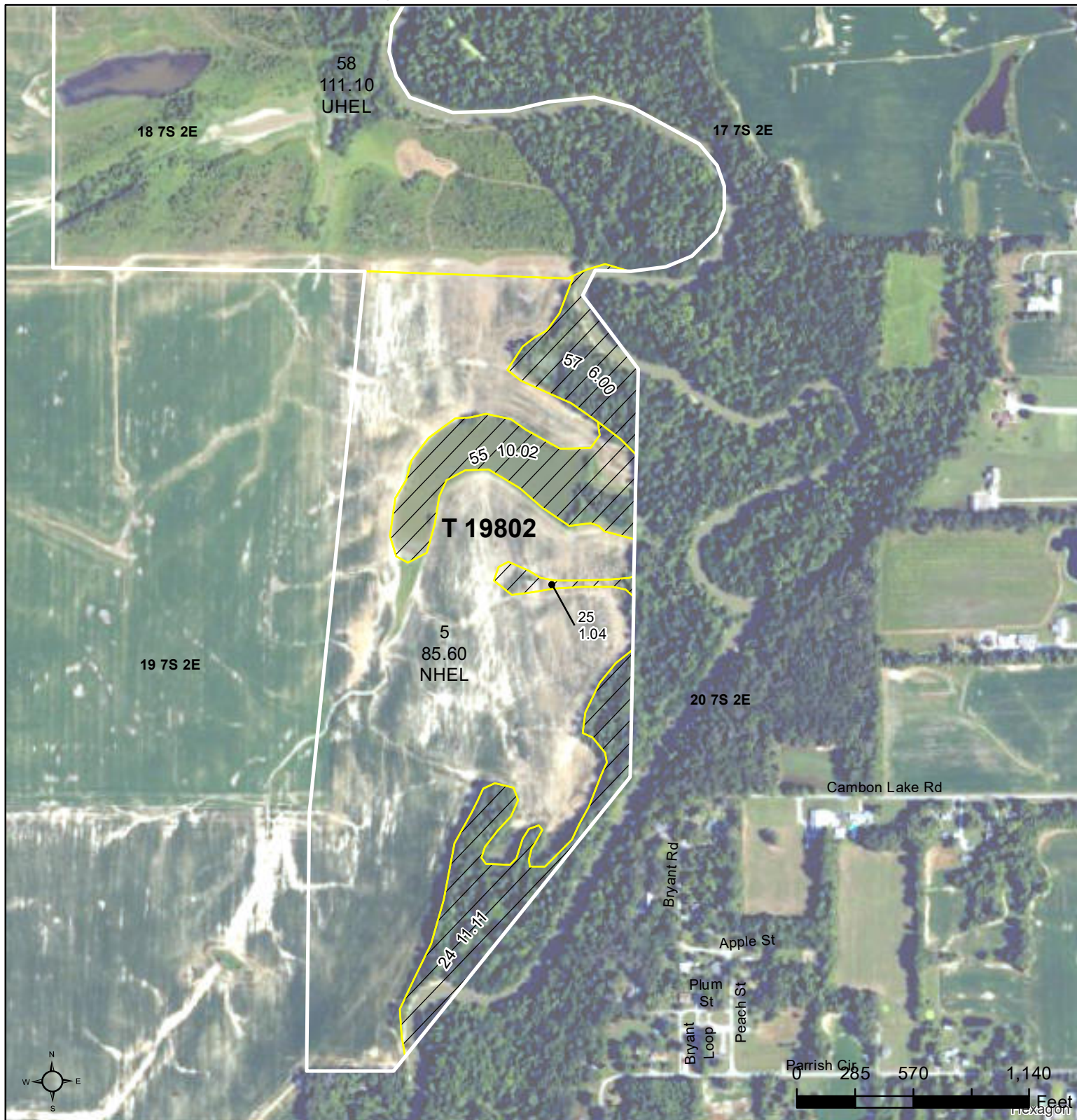

### Legend

- Tract Boundary
- Non-Cropland
- Cropland
- CRP

### Wetland Determination Identifiers

- Restricted Use
- Limited Restrictions
- Exempt from Conservation Compliance Provisions

2026 Program Year

Map Created December 09, 2025

Farm **6557**  
Tract **19802**

Tract Cropland Total: 196.70 acres

IL055\_T19802\_B1

United States Department of Agriculture (USDA) Farm Service Agency (FSA) maps are for FSA Program administration only. This map does not represent a legal survey or reflect actual ownership; rather it depicts the information provided directly from the producer and/or National Agricultural Imagery Program (NAIP) imagery. The producer accepts the data 'as is' and assumes all risks associated with its use. USDA-FSA assumes no responsibility for actual or consequential damage incurred as a result of any user's reliance on this data outside FSA Programs. Wetland identifiers do not represent the size, shape, or specific determination of the area. Refer to your original determination (CPA-026 and attached maps) for exact boundaries and determinations or contact USDA Natural Resources Conservation Service (NRCS).

Operator Name

: GREG A SCHORFHEIDE

CRP Contract Number(s)

: None

Recon ID

: 17-055-2025-53

Transferred From

: None

ARCPLC G//F Eligibility

: Eligible

Farm Land Data									
Farmland	Cropland	DCP Cropland	WBP	EWP	WRP	GRP	Sugarcane	Farm Status	Number Of Tracts
447.19	394.69	399.51	0.00	0.00	111.10	0.00	0.0	Active	3
State Conservation	Other Conservation	Effective DCP Cropland		Double Cropped		CRP	MPL	DCP Ag.Rel. Activity	SOD
0.00	0.00	288.41		29.35		0.00	0.00	4.82	0.00

Crop Election Choice		
ARC Individual	ARC County	Price Loss Coverage
None	WHEAT, CORN, SORGH, SOYBN	None

DCP Crop Data				
Crop Name	Base Acres	CCC-505 CRP Reduction Acres	PLC Yield	HIP
Wheat	35.27	0.00	54	
Corn	88.26	0.00	110	
Grain Sorghum	3.69	0.00	65	
Soybeans	150.11	0.00	31	
TOTAL	277.33	0.00		

NOTES

Tract Number

: 1905

Description

: S1 T7S R1E

FSA Physical Location

: ILLINOIS/FRANKLIN

ANSI Physical Location

: ILLINOIS/FRANKLIN

BIA Unit Range Number

:

CRP Contract Number(s)

: None

HEL Status

: HEL field on tract.Conservation system being actively applied

Wetland Status

: Wetland determinations not complete

WL Violations

: None

Owners

: MICHAEL H WEAVER

Other Producers

: TONYA R SCHORFHEIDE

Recon ID

: None



**Abbreviated 156 Farm Record**

**Tract Land Data**

**Tract 1905 Continued ...**

Farm Land	Cropland	DCP Cropland	WBP	EWP	WRP	GRP	Sugarcane
75.02	53.25	54.05	0.00	0.00	0.00	0.00	0.0
State Conservation	Other Conservation	Effective DCP Cropland	Double Cropped	CRP	MPL	DCP Ag. Rel Activity	SOD
0.00	0.00	54.05	13.50	0.00	0.00	0.80	0.00

**DCP Crop Data**

Crop Name	Base Acres	CCC-505 CRP Reduction Acres	PLC Yield
Wheat	13.50	0.00	54
Corn	12.10	0.00	110
Soybeans	40.50	0.00	31
<b>TOTAL</b>	<b>66.10</b>	<b>0.00</b>	

**NOTES**

**Tract Number : 19798**

**Description :** S19 T7S R2E  
**FSA Physical Location :** ILLINOIS/FRANKLIN  
**ANSI Physical Location :** ILLINOIS/FRANKLIN  
**BIA Unit Range Number :**  
**CRP Contract Number(s) :** None  
**HEL Status :** HEL field on tract.Conservation system being actively applied  
**Wetland Status :** Wetland determinations not complete  
**WL Violations :** None  
**Owners :** MICHAEL H WEAVER  
**Other Producers :** TONYA R SCHORFHEIDE  
**Recon ID :** 17-055-2025-50

**Tract Land Data**

Farm Land	Cropland	DCP Cropland	WBP	EWP	WRP	GRP	Sugarcane
144.74	144.74	144.74	0.00	0.00	0.00	0.00	0.0
State Conservation	Other Conservation	Effective DCP Cropland	Double Cropped	CRP	MPL	DCP Ag. Rel Activity	SOD
0.00	0.00	144.74	12.87	0.00	0.00	0.00	0.00

**DCP Crop Data**

Crop Name	Base Acres	CCC-505 CRP Reduction Acres	PLC Yield
Wheat	16.05	0.00	54
Corn	35.57	0.00	110



**Abbreviated 156 Farm Record**

**Tract 19798 Continued ...**

Grain Sorghum	3.69	0.00	65
Soybeans	94.11	0.00	31
<b>TOTAL</b>	<b>149.42</b>	<b>0.00</b>	

**NOTES**

--

**Tract Number : 19802**

**Description :** T7S R2E SEC 17, 18 & 20  
**FSA Physical Location :** ILLINOIS/FRANKLIN  
**ANSI Physical Location :** ILLINOIS/FRANKLIN  
**BIA Unit Range Number :**  
**CRP Contract Number(s) :** None  
**HEL Status :** NHEL: No agricultural commodity planted on undetermined fields  
**Wetland Status :** Wetland determinations not complete  
**WL Violations :** None  
**Owners :** MICHAEL H WEAVER  
**Other Producers :** TONYA R SCHORFHEIDE  
**Recon ID :** 17-055-2025-52

**Tract Land Data**

Farm Land	Cropland	DCP Cropland	WBP	EWP	WRP	GRP	Sugarcane
227.43	196.70	200.72	0.00	0.00	111.10	0.00	0.0
State Conservation	Other Conservation	Effective DCP Cropland	Double Cropped	CRP	MPL	DCP Ag. Rel Activity	SOD
0.00	0.00	89.62	2.98	0.00	0.00	4.02	0.00

**DCP Crop Data**

Crop Name	Base Acres	CCC-505 CRP Reduction Acres	PLC Yield
Wheat	5.72	0.00	54
Corn	40.59	0.00	110
Soybeans	15.50	0.00	31
<b>TOTAL</b>	<b>61.81</b>	<b>0.00</b>	

**NOTES**

--

ILLINOIS  
FRANKLIN

Form: FSA-156EZ



United States Department of Agriculture  
Farm Service Agency

## Abbreviated 156 Farm Record

FARM : 6557

Prepared : 1/20/26 12:05 PM CST

Crop Year : 2026

*In accordance with Federal civil rights law and U.S. Department of Agriculture (USDA) civil rights regulations and policies, the USDA, its Agencies, offices, and employees, and institutions participating in or administering USDA programs are prohibited from discriminating based on race, color, national origin, religion, sex, disability, age, marital status, family/parental status, income derived from a public assistance program, political beliefs, or reprisal or retaliation for prior civil rights activity, in any program or activity conducted or funded by USDA (not all bases apply to all programs). Remedies and complaint filing deadlines vary by program or incident.*

*Persons with disabilities who require alternative means of communication for program information (e.g., Braille, large print, audiotape, American Sign Language, etc.) should contact the State or Local Agency that administers the program or contact USDA through the Telecommunications Relay Service at 711 (voice and TTY). Additionally, program information may be made available in languages other than English.*

*To file a program discrimination complaint, complete the USDA Program Discrimination Complaint Form, AD-3027, found online at [How to File a Program Discrimination Complaint](#) and at any USDA office or write a letter addressed to USDA and provide in the letter all of the information requested in the form. To request a copy of the complaint form, call (866) 632-9992. Submit your completed form or letter to USDA by: (1) Mail: U.S. Department of Agriculture Office of the Assistant Secretary for Civil Rights, 1400 Independence Avenue, SW Washington, D.C. 20250-9410; (2) Fax: (202) 690-7442; or (3) Email: [program.intake@usda.gov](mailto:program.intake@usda.gov). USDA is an equal opportunity provider, employer, and lender.*