

FSA INFO PACKET



A DIVISION OF WHITETAIL
PROPERTIES REAL ESTATE, LLC

RANCHANDFARMAUCTIONS.COM

IOWA
CRAWFORD

Form: FSA-156EZ

See Page 2 for non-discriminatory Statements.



United States Department of Agriculture
Farm Service Agency

Abbreviated 156 Farm Record

FARM : 3474

Prepared : 1/27/26 8:56 AM CST

Crop Year : 2026

Operator Name : JAMES BRANTZ
CRP Contract Number(s) : 11428C
Recon ID : None
Transferred From : None
ARCPLC G//F Eligibility : Eligible

Farm Land Data

Farmland	Cropland	DCP Cropland	WBP	EWP	WRP	GRP	Sugarcane	Farm Status	Number Of Tracts
265.12	151.98	151.98	0.00	0.00	0.00	0.00	0.0	Active	1
State Conservation	Other Conservation	Effective DCP Cropland		Double Cropped		CRP	MPL	DCP Ag.Rel. Activity	SOD
0.00	0.00	5.27		0.00		146.71	0.00	0.00	0.00

Crop Election Choice

ARC Individual	ARC County	Price Loss Coverage
None	CORN	None

DCP Crop Data

Crop Name	Base Acres	CCC-505 CRP Reduction Acres	PLC Yield	HIP
Corn	5.27	77.63	156	
Soybeans	0.00	60.60	0	
TOTAL	5.27	138.23		

NOTES

--

Tract Number : 608

Description : I-6,7 S2SE4SE4 29 FrN2NE4 SW4NE4 FrSE4 32 GOODRICH

FSA Physical Location : IOWA/CRAWFORD

ANSI Physical Location : IOWA/CRAWFORD

BIA Unit Range Number :

CRP Contract Number(s) : 11428C

HEL Status : HEL field on tract.Conservation system being actively applied

Wetland Status : Wetland determinations not complete

WL Violations : None

Owners : JAMES BRANTZ, GARY BRANTZ, ANTHONY F CATANIA, DONALD BRANTZ ESTATE

Other Producers : KENT ALLEN LANSINK, ELKIE JO LANSINK

Recon ID : None

Tract Land Data

Farm Land	Cropland	DCP Cropland	WBP	EWP	WRP	GRP	Sugarcane
265.12	151.98	151.98	0.00	0.00	0.00	0.00	0.0

IOWA
CRAWFORD
Form: FSA-156EZ



United States Department of Agriculture
Farm Service Agency

Abbreviated 156 Farm Record

FARM : 3474
Prepared : 1/27/26 8:56 AM CST
Crop Year : 2026

Tract 608 Continued ...

State Conservation	Other Conservation	Effective DCP Cropland	Double Cropped	CRP	MPL	DCP Ag. Rel Activity	SOD
0.00	0.00	5.27	0.00	146.71	0.00	0.00	0.00

DCP Crop Data

Crop Name	Base Acres	CCC-505 CRP Reduction Acres	PLC Yield
Corn	5.27	77.63	156
Soybeans	0.00	60.60	0
TOTAL	5.27	138.23	

NOTES

In accordance with Federal civil rights law and U.S. Department of Agriculture (USDA) civil rights regulations and policies, the USDA, its Agencies, offices, and employees, and institutions participating in or administering USDA programs are prohibited from discriminating based on race, color, national origin, religion, sex, disability, age, marital status, family/parental status, income derived from a public assistance program, political beliefs, or reprisal or retaliation for prior civil rights activity, in any program or activity conducted or funded by USDA (not all bases apply to all programs). Remedies and complaint filing deadlines vary by program or incident.

Persons with disabilities who require alternative means of communication for program information (e.g., Braille, large print, audiotape, American Sign Language, etc.) should contact the State or Local Agency that administers the program or contact USDA through the Telecommunications Relay Service at 711 (voice and TTY). Additionally, program information may be made available in languages other than English.

To file a program discrimination complaint, complete the USDA Program Discrimination Complaint Form, AD-3027, found online at [How to File a Program Discrimination Complaint](#) and at any USDA office or write a letter addressed to USDA and provide in the letter all of the information requested in the form. To request a copy of the complaint form, call (866) 632-9992. Submit your completed form or letter to USDA by: (1) Mail: U.S. Department of Agriculture Office of the Assistant Secretary for Civil Rights, 1400 Independence Avenue, SW Washington, D.C. 20250-9410; (2) Fax: (202) 690-7442; or (3) Email: program.intake@usda.gov. USDA is an equal opportunity provider, employer, and lender.



United States
Department of
Agriculture

Crawford County, Iowa

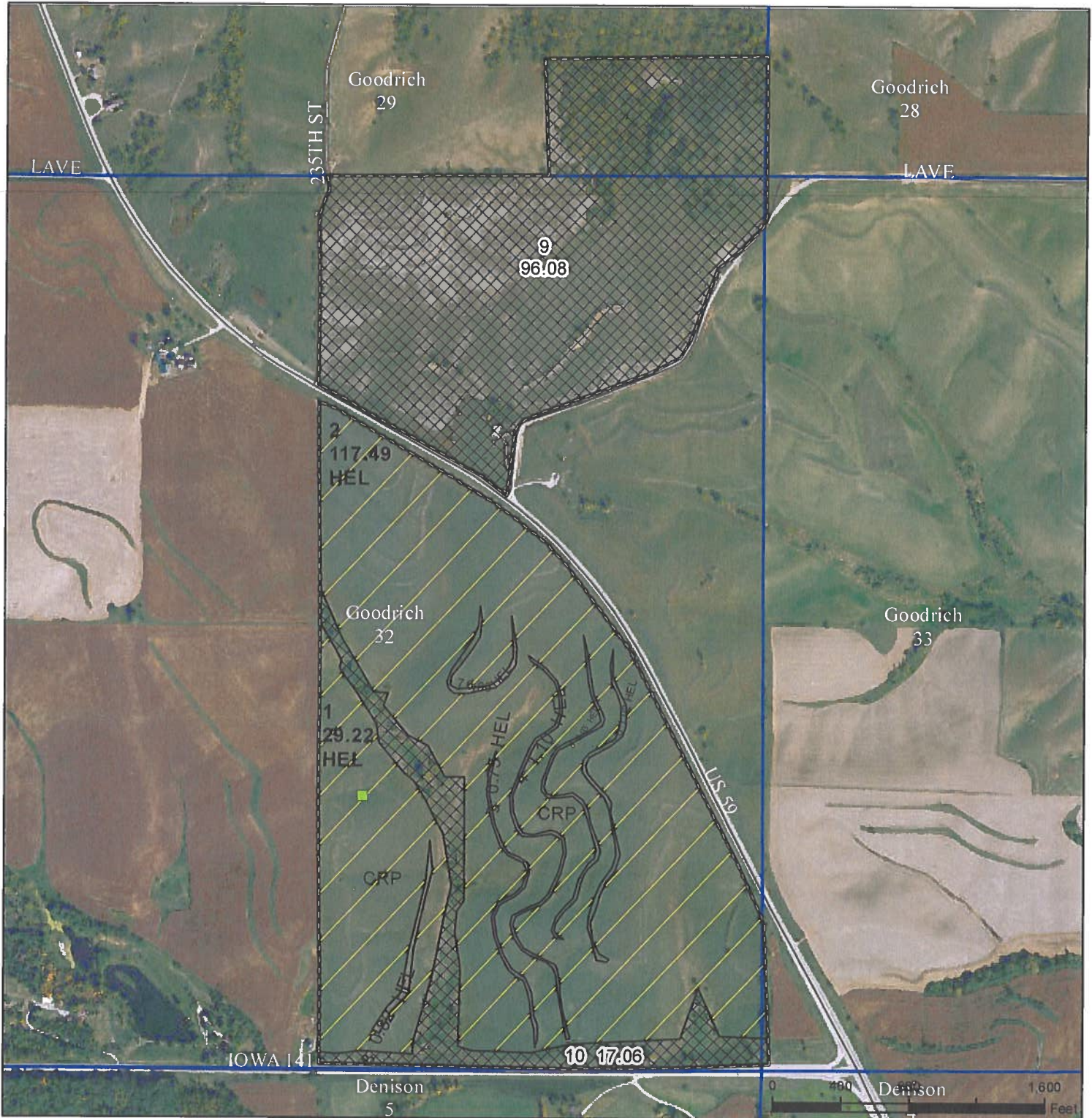

Legend

- Non-Cropland
- Cropland
- CRP
- Iowa PLSS
- Tract Boundary
- Iowa Roads

Wetland Determination Identifiers

- Restricted Use
- Limited Restrictions
- Exempt from Conservation
- Compliance Provisions

Tract Cropland Total: 151.98 acres

2025 Program Year

Map Created April 29, 2025

Farm 3474

Tract 608

United States Department of Agriculture (USDA) Farm Service Agency (FSA) maps are for FSA Program administration only. This map does not represent a legal survey or reflect actual ownership; rather it depicts the information provided directly from the producer and/or National Agricultural Imagery Program (NAIP) imagery. The producer accepts the data 'as is' and assumes all risks associated with its use. USDA-FSA assumes no responsibility for actual or consequential damage incurred as a result of any user's reliance on this data outside FSA Programs. Wetland identifiers do not represent the size, shape, or specific determination of the area. Refer to your original determination (CPA-026 and attached maps) for exact boundaries and determinations or contact USDA Natural Resources Conservation Service (NRCS).

USDA is an equal opportunity provider, employer, and lender.

CRP-1 (01-23-26)		U.S. DEPARTMENT OF AGRICULTURE Commodity Credit Corporation	
CONSERVATION RESERVE PROGRAM CONTRACT		1. ST. & CO. CODE & ADMIN. LOCATION 19 047	
5A. COUNTY FSA OFFICE ADDRESS (Include Zip Code) CRAWFORD COUNTY FARM SERVICE AGENCY 3707 TIMBERLINE DR STE 2 DENISON, IA51442-7580		2. SIGN-UP NUMBER 48	
5B. COUNTY FSA OFFICE PHONE NUMBER (Include Area Code): (712) 263-4123		3. CONTRACT NUMBER 11428D	
6. TRACT NUMBER 608		7. CONTRACT PERIOD FROM: (MM-DD-YYYY) 11-01-2016 TO: (MM-DD-YYYY) 09-30-2027	
8. SIGNUP TYPE: HEL Iowa			
INSTRUCTIONS: RETURN THIS COMPLETED FORM TO YOUR COUNTY FSA OFFICE.			
<p><i>THIS CONTRACT is entered into between the Commodity Credit Corporation (referred to as "CCC") and the undersigned owners, operators, or tenants (referred to as "the Participant"). The Participant agrees to place the designated acreage into the Conservation Reserve Program ("CRP") or other use set by CCC for the stipulated contract period from the date the Contract is executed by the CCC. The Participant also agrees to implement on such designated acreage the Conservation Plan developed for such acreage and approved by the CCC and the Participant. Additionally, the Participant and CCC agree to comply with the terms and conditions contained in this Contract, including the Appendix to this Contract, entitled Appendix to CRP-1, Conservation Reserve Program Contract (referred to as "Appendix"). By signing below, the Participant acknowledges receipt of a copy of the Appendix/Appendices for the applicable contract period. The terms and conditions of this contract are contained in this Form CRP-1 and in the CRP-1 Appendix and any addendum thereto. BY SIGNING THIS CONTRACT PARTICIPANTS ACKNOWLEDGE RECEIPT OF THE FOLLOWING FORMS: CRP-1; CRP-1 Appendix and any addendum thereto; and, CRP-2, CRP-2C, CRP-2G, or CRP-2C30, as applicable.</i></p>			
9A. Rental Rate Per Acre \$ 287.69		10. Identification of CRP Land (See Page 2 for additional space)	
9B. Annual Contract Payment \$ 42,206.00		A. Tract No.	B. Field No.
9C. First Year Payment \$		C. Practice No.	D. Acres
(Item 9C is applicable only when the first year payment is prorated.)		E. Total Estimated Cost-Share	
11. PARTICIPANTS (If more than three individuals are signing, see Page 3.)			
A(1) PARTICIPANT'S NAME AND ADDRESS (Include Zip Code) JAMES BRANTZ 3333 VISTA DR BOULDER, CO80304-2324	(2) SHARE 43.70 %	(3) SIGNATURE (By)	(4) TITLE/RELATIONSHIP OF THE INDIVIDUAL SIGNING IN THE REPRESENTATIVE CAPACITY
B(1) PARTICIPANT'S NAME AND ADDRESS (Include Zip Code) ANTHONY F CATANIA 7335 BERYL LN MISSOULA, MT59804-9200	(2) SHARE 43.70 %	(3) SIGNATURE (By)	(4) TITLE/RELATIONSHIP OF THE INDIVIDUAL SIGNING IN THE REPRESENTATIVE CAPACITY
C(1) PARTICIPANT'S NAME AND ADDRESS (Include Zip Code) DONALD BRANTZ ESTATE 1/2 ALMA BUCKINGHAM PO BOX 132 COUNCIL BLUFFS, IA51502-0132	(2) SHARE 12.60 %	(3) SIGNATURE (By)	(4) TITLE/RELATIONSHIP OF THE INDIVIDUAL SIGNING IN THE REPRESENTATIVE CAPACITY
12. CCC USE ONLY		A. SIGNATURE OF CCC REPRESENTATIVE	
B. DATE (MM-DD-YYYY)			
<p>NOTE: Privacy Act Statement: The following statement is made in accordance with the Privacy Act of 1974 (5 USC 552a - as amended). The authority for requesting the information identified on this form is the Commodity Credit Corporation Charter Act (15 U.S.C. 714 et seq.), the Food Security Act of 1985 (16 U.S.C. 3801 et seq.), the Agricultural Act of 2014 (16 U.S.C. 3831 et seq.), the Agricultural Improvement Act of 2018 (Pub. L. 115-334), the Further Continuing Appropriations and Other Extensions Act, 2024 (Pub. L. 118-22), the American Relief Act, 2025 (Pub. L. 118-158), Continuing Appropriations, Agriculture, Legislative Branch, Military Construction and Veterans Affairs, and Extensions Act, 2026 (Pub. L. 119-37), and the Conservation Reserve Program 7 CFR Part 1410. The information will be used to determine eligibility to participate in and receive benefits under the Conservation Reserve Program. The information collected on this form may be disclosed to other Federal, State, Local government agencies, Tribal agencies, and nongovernmental entities that have been authorized access to the information by statute or regulation and/or as described in applicable Routine Uses identified in the System of Records Notice for USDA/FSA-2, Farm Records File (Automated). Providing the requested information is voluntary. However, failure to furnish the requested information will result in a determination of ineligibility to participate in and receive benefits under the Conservation Reserve Program.</p>			
<p>Paperwork Reduction Act (PRA) Statement: The information collection is exempted from PRA as specified in 16 U.S.C. 3846(b)(1).</p>			

Non-Discrimination Statement: In accordance with Federal civil rights law and U.S. Department of Agriculture (USDA) civil rights regulations and policies, the USDA, its Agencies, offices, and employees, and institutions participating in or administering USDA programs are prohibited from discriminating based on race, color, national origin, religion, sex, disability, age, marital status, family/parental status, income derived from a public assistance program, political beliefs, or reprisal or retaliation for prior civil rights activity, in any program or activity conducted or funded by USDA (not all bases apply to all programs). Remedies and complaint filing deadlines vary by program or incident.

Persons with disabilities who require alternative means of communication for program information (e.g., Braille, large print, audiotope, American Sign Language, etc.) should contact the State or local Agency that administers the program or contact USDA through the Telecommunications Relay Service at 711 (voice and TTY). Additionally, program information may be made available in languages other than English.

To file a program discrimination complaint, complete the USDA Program Discrimination Complaint Form, AD-3027, found online at <https://www.usda.gov/oascr/how-to-file-a-program-discrimination-complaint> and at any USDA office or write a letter addressed to USDA and provide in the letter all of the information requested in the form. To request a copy of the complaint form, call (866) 632-9992. Submit your completed form or letter to USDA by: (1) mail: U.S. Department of Agriculture, Office of the Assistant Secretary for Civil Rights, 1400 Independence Avenue, SW, Mail Stop 9410, Washington, D.C. 20250-9410; (2) fax: (202) 690-7442; or (3) email: program.intake@usda.gov.

USDA is an equal opportunity provider, employer, and lender.

11. PARTICIPANTS (CONTINUED FROM PAGE 1)

D(1) PARTICIPANT'S NAME AND ADDRESS (Include Zip Code) GARY BRANTZ 3516 NANCY CT PLANO, TX 75023-1109	(2) SHARE 0.00 %	(3) SIGNATURE (By)	(4) TITLE/RELATIONSHIP OF THE INDIVIDUAL SIGNING IN THE REPRESENTATIVE CAPACITY	(5) DATE (MM-DD-YYYY)
E(1) PARTICIPANT'S NAME AND ADDRESS (Include Zip Code)	(2) SHARE %	(3) SIGNATURE (By)	(4) TITLE/RELATIONSHIP OF THE INDIVIDUAL SIGNING IN THE REPRESENTATIVE CAPACITY	(5) DATE (MM-DD-YYYY)
F(1) PARTICIPANT'S NAME AND ADDRESS (Include Zip Code)	(2) SHARE %	(3) SIGNATURE (By)	(4) TITLE/RELATIONSHIP OF THE INDIVIDUAL SIGNING IN THE REPRESENTATIVE CAPACITY	(5) DATE (MM-DD-YYYY)
G(1) PARTICIPANT'S NAME AND ADDRESS (Include Zip Code)	(2) SHARE %	(3) SIGNATURE (By)	(4) TITLE/RELATIONSHIP OF THE INDIVIDUAL SIGNING IN THE REPRESENTATIVE CAPACITY	(5) DATE (MM-DD-YYYY)
H(1) PARTICIPANT'S NAME AND ADDRESS (Include Zip Code)	(2) SHARE %	(3) SIGNATURE (By)	(4) TITLE/RELATIONSHIP OF THE INDIVIDUAL SIGNING IN THE REPRESENTATIVE CAPACITY	(5) DATE (MM-DD-YYYY)
I(1) PARTICIPANT'S NAME AND ADDRESS (Include Zip Code)	(2) SHARE %	(3) SIGNATURE (By)	(4) TITLE/RELATIONSHIP OF THE INDIVIDUAL SIGNING IN THE REPRESENTATIVE CAPACITY	(5) DATE (MM-DD-YYYY)
J(1) PARTICIPANT'S NAME AND ADDRESS (Include Zip Code)	(2) SHARE %	(3) SIGNATURE (By)	(4) TITLE/RELATIONSHIP OF THE INDIVIDUAL SIGNING IN THE REPRESENTATIVE CAPACITY	(5) DATE (MM-DD-YYYY)
K(1) PARTICIPANT'S NAME AND ADDRESS (Include Zip Code)	(2) SHARE %	(3) SIGNATURE (By)	(4) TITLE/RELATIONSHIP OF THE INDIVIDUAL SIGNING IN THE REPRESENTATIVE CAPACITY	(5) DATE (MM-DD-YYYY)
L(1) PARTICIPANT'S NAME AND ADDRESS (Include Zip Code)	(2) SHARE %	(3) SIGNATURE (By)	(4) TITLE/RELATIONSHIP OF THE INDIVIDUAL SIGNING IN THE REPRESENTATIVE CAPACITY	(5) DATE (MM-DD-YYYY)
M(1) PARTICIPANT'S NAME AND ADDRESS (Include Zip Code)	(2) SHARE %	(3) SIGNATURE (By)	(4) TITLE/RELATIONSHIP OF THE INDIVIDUAL SIGNING IN THE REPRESENTATIVE CAPACITY	(5) DATE (MM-DD-YYYY)
N(1) PARTICIPANT'S NAME AND ADDRESS (Include Zip Code)	(2) SHARE %	(3) SIGNATURE (By)	(4) TITLE/RELATIONSHIP OF THE INDIVIDUAL SIGNING IN THE REPRESENTATIVE CAPACITY	(5) DATE (MM-DD-YYYY)
O(1) PARTICIPANT'S NAME AND ADDRESS (Include Zip Code)	(2) SHARE %	(3) SIGNATURE (By)	(4) TITLE/RELATIONSHIP OF THE INDIVIDUAL SIGNING IN THE REPRESENTATIVE CAPACITY	(5) DATE (MM-DD-YYYY)

IOWA
CRAWFORD

Form: FSA-156EZ

See Page 2 for non-discriminatory Statements.



United States Department of Agriculture
Farm Service Agency

Abbreviated 156 Farm Record

FARM : 9234

Prepared : 1/27/26 8:57 AM CST

Crop Year : 2026

Operator Name : JAMES BRANTZ
CRP Contract Number(s) : 11171F
Recon ID : 19-047-2018-194
Transferred From : None
ARCPLC G//F Eligibility : Eligible

Farm Land Data

Farmland	Cropland	DCP Cropland	WBP	EWP	WRP	GRP	Sugarcane	Farm Status	Number Of Tracts
50.20	50.20	50.20	0.00	0.00	0.00	0.00	0.0	Active	1
State Conservation	Other Conservation	Effective DCP Cropland		Double Cropped		CRP	MPL	DCP Ag.Rel. Activity	SOD
0.00	0.00	0.00		0.00		50.20	0.00	0.00	0.00

Crop Election Choice

ARC Individual	ARC County	Price Loss Coverage
None	None	None

DCP Crop Data

Crop Name	Base Acres	CCC-505 CRP Reduction Acres	PLC Yield	HIP
Wheat	0.00	0.30	0	
Corn	0.00	38.30	0	
Soybeans	0.00	6.90	0	
TOTAL	0.00	45.50		

NOTES

Tract Number : 4637

Description : I-7 FrE2NE4 FrE2NE4SE4 32 GOODRICH
FSA Physical Location : IOWA/CRAWFORD
ANSI Physical Location : IOWA/CRAWFORD
BIA Unit Range Number :
CRP Contract Number(s) : 11171F
HEL Status : HEL field on tract.Conservation system being actively applied
Wetland Status : Wetland determinations not complete
WL Violations : None
Owners : JAMES BRANTZ, GARY BRANTZ, DONALD BRANTZ ESTATE
Other Producers : ANTHONY F CATANIA
Recon ID : None

Tract Land Data

Farm Land	Cropland	DCP Cropland	WBP	EWP	WRP	GRP	Sugarcane
50.20	50.20	50.20	0.00	0.00	0.00	0.00	0.0

IOWA
CRAWFORD
Form: FSA-156EZ



United States Department of Agriculture
Farm Service Agency

Abbreviated 156 Farm Record

FARM : 9234
Prepared : 1/27/26 8:57 AM CST
Crop Year : 2026

Tract 4637 Continued ...

State Conservation	Other Conservation	Effective DCP Cropland	Double Cropped	CRP	MPL	DCP Ag. Rel Activity	SOD
0.00	0.00	0.00	0.00	50.20	0.00	0.00	0.00

DCP Crop Data

Crop Name	Base Acres	CCC-505 CRP Reduction Acres	PLC Yield
Wheat	0.00	0.30	0
Corn	0.00	38.30	0
Soybeans	0.00	6.90	0
TOTAL	0.00	45.50	

NOTES

In accordance with Federal civil rights law and U.S. Department of Agriculture (USDA) civil rights regulations and policies, the USDA, its Agencies, offices, and employees, and institutions participating in or administering USDA programs are prohibited from discriminating based on race, color, national origin, religion, sex, disability, age, marital status, family/parental status, income derived from a public assistance program, political beliefs, or reprisal or retaliation for prior civil rights activity, in any program or activity conducted or funded by USDA (not all bases apply to all programs). Remedies and complaint filing deadlines vary by program or incident.

Persons with disabilities who require alternative means of communication for program information (e.g., Braille, large print, audiotape, American Sign Language, etc.) should contact the State or Local Agency that administers the program or contact USDA through the Telecommunications Relay Service at 711 (voice and TTY). Additionally, program information may be made available in languages other than English.

To file a program discrimination complaint, complete the USDA Program Discrimination Complaint Form, AD-3027, found online at [How to File a Program Discrimination Complaint](#) and at any USDA office or write a letter addressed to USDA and provide in the letter all of the information requested in the form. To request a copy of the complaint form, call (866) 632-9992. Submit your completed form or letter to USDA by: (1) Mail: U.S. Department of Agriculture Office of the Assistant Secretary for Civil Rights, 1400 Independence Avenue, SW Washington, D.C. 20250-9410; (2) Fax: (202) 690-7442; or (3) Email: program.inlake@usda.gov. USDA is an equal opportunity provider, employer, and lender.



United States
Department of
Agriculture

Crawford County, Iowa



Legend

- Non-Cropland
- Cropland
- CRP
- Tract Boundary
- Iowa PLSS
- Iowa Roads

Wetland Determination Identifiers

- Restricted Use
- Limited Restrictions
- Exempt from Conservation
- Compliance Provisions

Tract Cropland Total: 50.20 acres

2025 Program Year

Map Created April 29, 2025

Farm 9234

Tract 4637

United States Department of Agriculture (USDA) Farm Service Agency (FSA) maps are for FSA Program administration only. This map does not represent a legal survey or reflect actual ownership; rather it depicts the information provided directly from the producer and/or National Agricultural Imagery Program (NAIP) imagery. The producer accepts the data 'as is' and assumes all risks associated with its use. USDA-FSA assumes no responsibility for actual or consequential damage incurred as a result of any user's reliance on this data outside FSA Programs. Wetland identifiers do not represent the size, shape, or specific determination of the area. Refer to your original determination (CPA-026 and attached maps) for exact boundaries and determinations or contact USDA Natural Resources Conservation Service (NRCS).

USDA is an equal opportunity provider, employer, and lender.

CRP-1 (01-23-26) U.S. DEPARTMENT OF AGRICULTURE Commodity Credit Corporation CONSERVATION RESERVE PROGRAM CONTRACT	1. ST. & CO. CODE & ADMIN. LOCATION 19 047		2. SIGN-UP NUMBER 47
	3. CONTRACT NUMBER 11171G		4. ACRES FOR ENROLLMENT 50.20
5A. COUNTY FSA OFFICE ADDRESS (Include Zip Code) CRAWFORD COUNTY FARM SERVICE AGENCY 3707 TIMBERLINE DR STE 2 DENISON, IA51442-7580	6. TRACT NUMBER 4637	7. CONTRACT PERIOD FROM: (MM-DD-YYYY) 11-01-2015 TO: (MM-DD-YYYY) 09-30-2026	
5B. COUNTY FSA OFFICE PHONE NUMBER (Include Area Code): (712) 263-4123	8. SIGNUP TYPE: HEL Iowa		

INSTRUCTIONS: RETURN THIS COMPLETED FORM TO YOUR COUNTY FSA OFFICE.

THIS CONTRACT is entered into between the Commodity Credit Corporation (referred to as "CCC") and the undersigned owners, operators, or tenants (referred to as "the Participant"). The Participant agrees to place the designated acreage into the Conservation Reserve Program ("CRP") or other use set by CCC for the stipulated contract period from the date the Contract is executed by the CCC. The Participant also agrees to implement on such designated acreage the Conservation Plan developed for such acreage and approved by the CCC and the Participant. Additionally, the Participant and CCC agree to comply with the terms and conditions contained in this Contract, including the Appendix to this Contract, entitled Appendix to CRP-1, Conservation Reserve Program Contract (referred to as "Appendix"). By signing below, the Participant acknowledges receipt of a copy of the Appendix/Appendices for the applicable contract period. The terms and conditions of this contract are contained in this Form CRP-1 and in the CRP-1 Appendix and any addendum thereto. BY SIGNING THIS CONTRACT PARTICIPANTS ACKNOWLEDGE RECEIPT OF THE FOLLOWING FORMS: CRP-1; CRP-1 Appendix and any addendum thereto; and, CRP-2, CRP-2C, CRP-2G, or CRP-2C30, as applicable.

9A. Rental Rate Per Acre \$ 291.86	10. Identification of CRP Land (See Page 2 for additional space)				
9B. Annual Contract Payment \$ 14,650.00	A. Tract No.	B. Field No.	C. Practice No.	D. Acres	E. Total Estimated Cost-Share
9C. First Year Payment \$	4637	1	CP1	50.20	\$ 9,187.00
(Item 9C is applicable only when the first year payment is prorated.)					

11. PARTICIPANTS (If more than three individuals are signing, see Page 3.)

A(1) PARTICIPANT'S NAME AND ADDRESS (Include Zip Code) JAMES BRANTZ 3333 VISTA DR BOULDER, CO80304-2324	(2) SHARE 43.70 %	(3) SIGNATURE (By)	(4) TITLE/RELATIONSHIP OF THE INDIVIDUAL SIGNING IN THE REPRESENTATIVE CAPACITY	(5) DATE (MM-DD-YYYY)
B(1) PARTICIPANT'S NAME AND ADDRESS (Include Zip Code) ANTHONY F CATANIA 7335 BERYL LN MISSOULA, MT59804-9200	(2) SHARE 43.70 %	(3) SIGNATURE (By)	(4) TITLE/RELATIONSHIP OF THE INDIVIDUAL SIGNING IN THE REPRESENTATIVE CAPACITY	(5) DATE (MM-DD-YYYY)
C(1) PARTICIPANT'S NAME AND ADDRESS (Include Zip Code) DONALD BRANTZ ESTATE 1 ANNA BUCKINGHAM PO BOX 132 COUNCIL BLUFFS, IA51502-0132	(2) SHARE 12.60 %	(3) SIGNATURE (By)	(4) TITLE/RELATIONSHIP OF THE INDIVIDUAL SIGNING IN THE REPRESENTATIVE CAPACITY	(5) DATE (MM-DD-YYYY)

12. CCC USE ONLY	A. SIGNATURE OF CCC REPRESENTATIVE	B. DATE (MM-DD-YYYY)
-------------------------	------------------------------------	----------------------

NOTE: Privacy Act Statement: The following statement is made in accordance with the Privacy Act of 1974 (5 USC 552a - as amended). The authority for requesting the information identified on this form is the Commodity Credit Corporation Charter Act (15 U.S.C. 714 et seq.), the Food Security Act of 1985 (16 U.S.C. 3801 et seq.), the Agricultural Act of 2014 (16 U.S.C. 3831 et seq.), the Agricultural Improvement Act of 2018 (Pub. L. 115-334), the Further Continuing Appropriations and Other Extensions Act, 2024 (Pub. L. 118-22), the American Relief Act, 2025 (Pub. L. 118-158), Continuing Appropriations, Agriculture, Legislative Branch, Military Construction and Veterans Affairs, and Extensions Act, 2026 (Pub. L. 119-37), and the Conservation Reserve Program 7 CFR Part 1410. The information will be used to determine eligibility to participate in and receive benefits under the Conservation Reserve Program. The information collected on this form may be disclosed to other Federal, State, Local government agencies, Tribal agencies, and nongovernmental entities that have been authorized access to the information by statute or regulation and/or as described in applicable Routine Uses identified in the System of Records Notice for USDA/FSA-2, Farm Records File (Automated). Providing the requested information is voluntary. However, failure to furnish the requested information will result in a determination of ineligibility to participate in and receive benefits under the Conservation Reserve Program.

Paperwork Reduction Act (PRA) Statement: The information collection is exempted from PRA as specified in 16 U.S.C. 3846(b)(1).

Non-Discrimination Statement: In accordance with Federal civil rights law and U.S. Department of Agriculture (USDA) civil rights regulations and policies, the USDA, its Agencies, offices, and employees, and institutions participating in or administering USDA programs are prohibited from discriminating based on race, color, national origin, religion, sex, disability, age, marital status, family/parental status, income derived from a public assistance program, political beliefs, or reprisal or retaliation for prior civil rights activity, in any program or activity conducted or funded by USDA (not all bases apply to all programs). Remedies and complaint filing deadlines vary by program or incident.

Persons with disabilities who require alternative means of communication for program information (e.g., Braille, large print, audiotope, American Sign Language, etc.) should contact the State or local Agency that administers the program or contact USDA through the Telecommunications Relay Service at 711 (voice and TTY). Additionally, program information may be made available in languages other than English.

To file a program discrimination complaint, complete the USDA Program Discrimination Complaint Form, AD-3027, found online at <https://www.usda.gov/oascr/how-to-file-a-program-discrimination-complaint> and at any USDA office or write a letter addressed to USDA and provide in the letter all of the information requested in the form. To request a copy of the complaint form, call (866) 632-9992. Submit your completed form or letter to USDA by: (1) mail: U.S. Department of Agriculture, Office of the Assistant Secretary for Civil Rights, 1400 Independence Avenue, SW, Mail Stop 9410, Washington, D.C. 20250-9410; (2) fax: (202) 690-7442; or (3) email: program.intake@usda.gov.

USDA is an equal opportunity provider, employer, and lender.

11. PARTICIPANTS (CONTINUED FROM PAGE 1)

D(1) PARTICIPANT'S NAME AND ADDRESS (Include Zip Code) GARY BRANTZ 3516 NANCY CT PLANO, TX 75023-1109	(2) SHARE 0.00 %	(3) SIGNATURE (By)	(4) TITLE/RELATIONSHIP OF THE INDIVIDUAL SIGNING IN THE REPRESENTATIVE CAPACITY	(5) DATE (MM-DD-YYYY)
E(1) PARTICIPANT'S NAME AND ADDRESS (Include Zip Code)	(2) SHARE %	(3) SIGNATURE (By)	(4) TITLE/RELATIONSHIP OF THE INDIVIDUAL SIGNING IN THE REPRESENTATIVE CAPACITY	(5) DATE (MM-DD-YYYY)
F(1) PARTICIPANT'S NAME AND ADDRESS (Include Zip Code)	(2) SHARE %	(3) SIGNATURE (By)	(4) TITLE/RELATIONSHIP OF THE INDIVIDUAL SIGNING IN THE REPRESENTATIVE CAPACITY	(5) DATE (MM-DD-YYYY)
G(1) PARTICIPANT'S NAME AND ADDRESS (Include Zip Code)	(2) SHARE %	(3) SIGNATURE (By)	(4) TITLE/RELATIONSHIP OF THE INDIVIDUAL SIGNING IN THE REPRESENTATIVE CAPACITY	(5) DATE (MM-DD-YYYY)
H(1) PARTICIPANT'S NAME AND ADDRESS (Include Zip Code)	(2) SHARE %	(3) SIGNATURE (By)	(4) TITLE/RELATIONSHIP OF THE INDIVIDUAL SIGNING IN THE REPRESENTATIVE CAPACITY	(5) DATE (MM-DD-YYYY)
I(1) PARTICIPANT'S NAME AND ADDRESS (Include Zip Code)	(2) SHARE %	(3) SIGNATURE (By)	(4) TITLE/RELATIONSHIP OF THE INDIVIDUAL SIGNING IN THE REPRESENTATIVE CAPACITY	(5) DATE (MM-DD-YYYY)
J(1) PARTICIPANT'S NAME AND ADDRESS (Include Zip Code)	(2) SHARE %	(3) SIGNATURE (By)	(4) TITLE/RELATIONSHIP OF THE INDIVIDUAL SIGNING IN THE REPRESENTATIVE CAPACITY	(5) DATE (MM-DD-YYYY)
K(1) PARTICIPANT'S NAME AND ADDRESS (Include Zip Code)	(2) SHARE %	(3) SIGNATURE (By)	(4) TITLE/RELATIONSHIP OF THE INDIVIDUAL SIGNING IN THE REPRESENTATIVE CAPACITY	(5) DATE (MM-DD-YYYY)
L(1) PARTICIPANT'S NAME AND ADDRESS (Include Zip Code)	(2) SHARE %	(3) SIGNATURE (By)	(4) TITLE/RELATIONSHIP OF THE INDIVIDUAL SIGNING IN THE REPRESENTATIVE CAPACITY	(5) DATE (MM-DD-YYYY)
M(1) PARTICIPANT'S NAME AND ADDRESS (Include Zip Code)	(2) SHARE %	(3) SIGNATURE (By)	(4) TITLE/RELATIONSHIP OF THE INDIVIDUAL SIGNING IN THE REPRESENTATIVE CAPACITY	(5) DATE (MM-DD-YYYY)
N(1) PARTICIPANT'S NAME AND ADDRESS (Include Zip Code)	(2) SHARE %	(3) SIGNATURE (By)	(4) TITLE/RELATIONSHIP OF THE INDIVIDUAL SIGNING IN THE REPRESENTATIVE CAPACITY	(5) DATE (MM-DD-YYYY)
O(1) PARTICIPANT'S NAME AND ADDRESS (Include Zip Code)	(2) SHARE %	(3) SIGNATURE (By)	(4) TITLE/RELATIONSHIP OF THE INDIVIDUAL SIGNING IN THE REPRESENTATIVE CAPACITY	(5) DATE (MM-DD-YYYY)

Tract 1_Aerial Map



©2026 AgriData, Inc.



WHITETAIL PROPERTIES REAL ESTATE

HUNTING | RANCH | FARM | TIMBER

Maps Provided By



surety
CUSTOMIZED ONLINE MAPPING

© AgriData, Inc. 2025

www.AgriDataInc.com

Boundary Center: 42.050258, -95.405819

32-84N-39W
Crawford County
Iowa

0ft 637ft 1275ft



1/29/2026

Tract 1_Soils Map

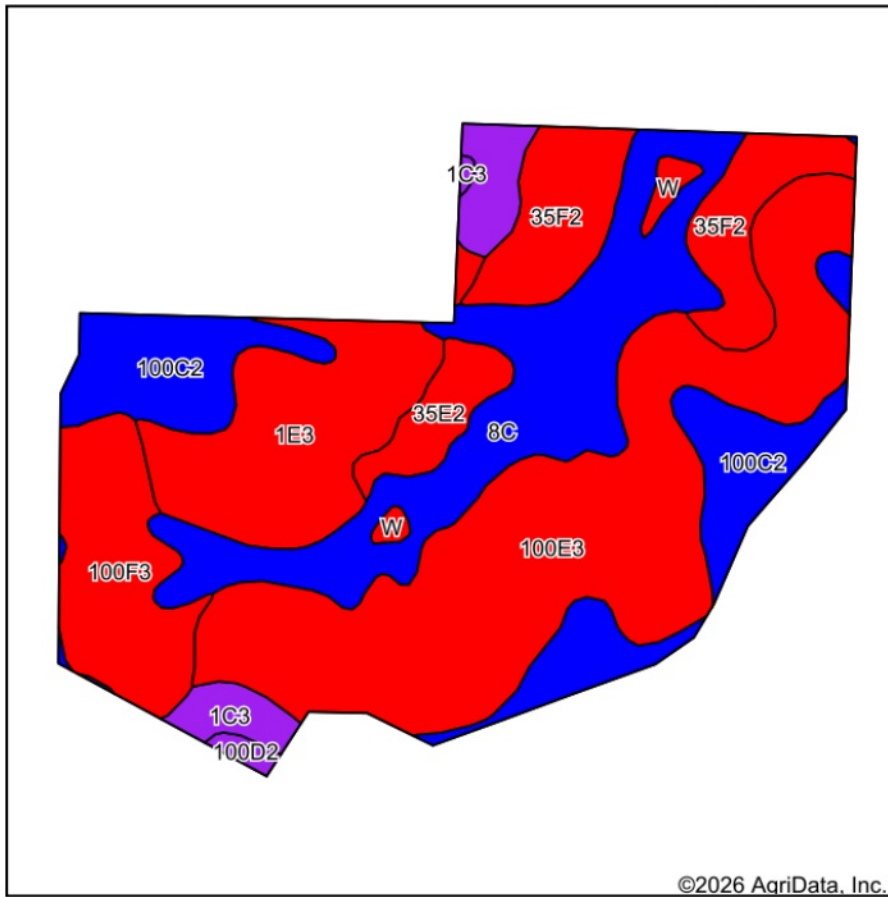

Soils data provided by USDA and NRCS.

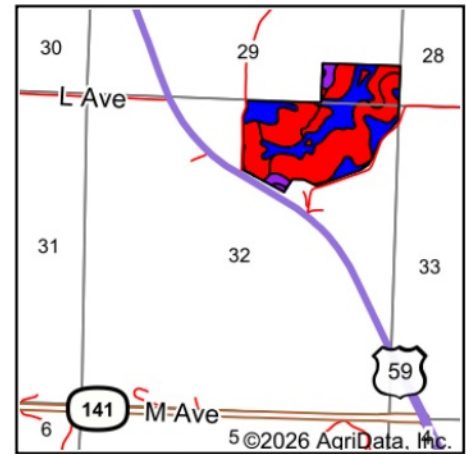

State: Iowa
County: Crawford
Location: 32-84N-39W
Township: Goodrich
Acres: 88.7
Date: 1/29/2026



WHITETAIL PROPERTIES REAL ESTATE
HUNTING | RANCH | FARM | TIMBER

Maps Provided By



© AgriData, Inc. 2025

www.AgriDataInc.com



Area Symbol: IA047, Soil Area Version: 39

Code	Soil Description	Acres	Percent of field	CSR2 Legend	CSR2**
100E3	Monona silty clay loam, 14 to 20 percent slopes, severely eroded	28.21	31.8%		39
8C	Judson silty clay loam, deep loess, 5 to 9 percent slopes	15.14	17.1%		87
100C2	Monona silty clay loam, 5 to 9 percent slopes, eroded	11.75	13.2%		85
1E3	Ida silt loam, 14 to 20 percent slopes, severely eroded	10.67	12.0%		18
35F2	Liston-Burchard complex, 18 to 25 percent slopes, moderately eroded	8.48	9.6%		22
100F3	Monona silty clay loam, 20 to 30 percent slopes, severely eroded	7.48	8.4%		14
35E2	Liston-Burchard complex, 14 to 18 percent slopes, moderately eroded	2.46	2.8%		31
100D2	Monona silty clay loam, 9 to 14 percent slopes, eroded	2.19	2.5%		60
1C3	Ida silt loam, 5 to 9 percent slopes, severely eroded	1.57	1.8%		58
W	Water	0.75	0.8%		0
Weighted Average					47.3

**IA has updated the CSR values for each county to CSR2.

Tract 2_Aerial Map



©2026 AgriData, Inc.

Boundary Center: 42.045439, -95.403213

0ft 637ft 1275ft

WHITETAIL PROPERTIES REAL ESTATE
HUNTING | RANCH | FARM | TIMBER

32-84N-39W
Crawford County
Iowa



Maps Provided By
 **surety**
CUSTOMIZED ONLINE MAPPING
© AgriData, Inc. 2025 www.AgriDataInc.com

1/29/2026

Tract 2_Soils Map

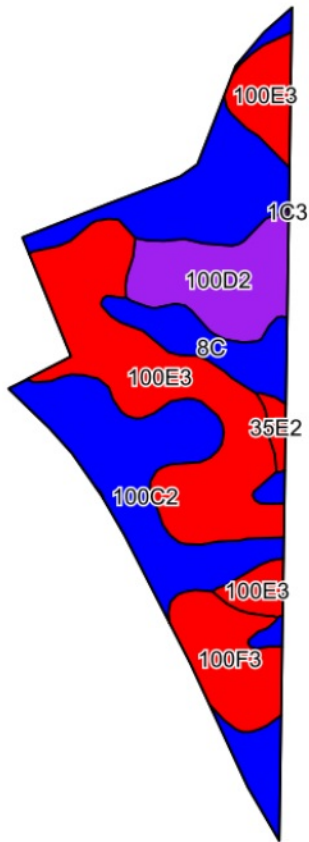

©2026 AgriData, Inc.

Soils data provided by USDA and NRCS.

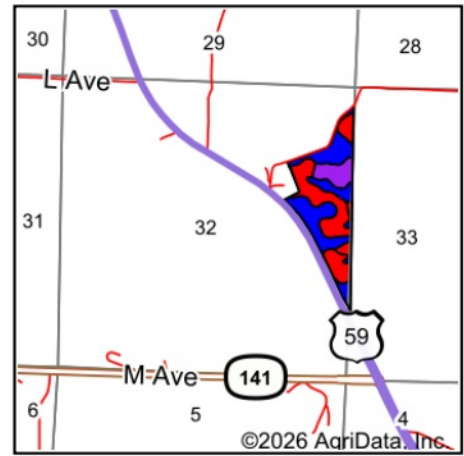

State: **Iowa**
 County: **Crawford**
 Location: **32-84N-39W**
 Township: **Goodrich**
 Acres: **50.2**
 Date: **1/29/2026**



WHITETAIL PROPERTIES REAL ESTATE
 HUNTING | RANCH | FARM | TIMBER

Maps Provided By



© AgriData, Inc. 2025

www.AgriDataInc.com



Area Symbol: IA047, Soil Area Version: 39

Code	Soil Description	Acres	Percent of field	CSR2 Legend	CSR2**
100C2	Monona silty clay loam, 5 to 9 percent slopes, eroded	18.38	36.6%		85
100E3	Monona silty clay loam, 14 to 20 percent slopes, severely eroded	16.82	33.5%		39
100D2	Monona silty clay loam, 9 to 14 percent slopes, eroded	5.95	11.9%		60
100F3	Monona silty clay loam, 20 to 30 percent slopes, severely eroded	4.59	9.1%		14
8C	Judson silty clay loam, deep loess, 5 to 9 percent slopes	3.92	7.8%		87
35E2	Liston-Burchard complex, 14 to 18 percent slopes, moderately eroded	0.54	1.1%		31
Weighted Average					59.7

**IA has updated the CSR values for each county to CSR2.

Tract 3_Aerial Map

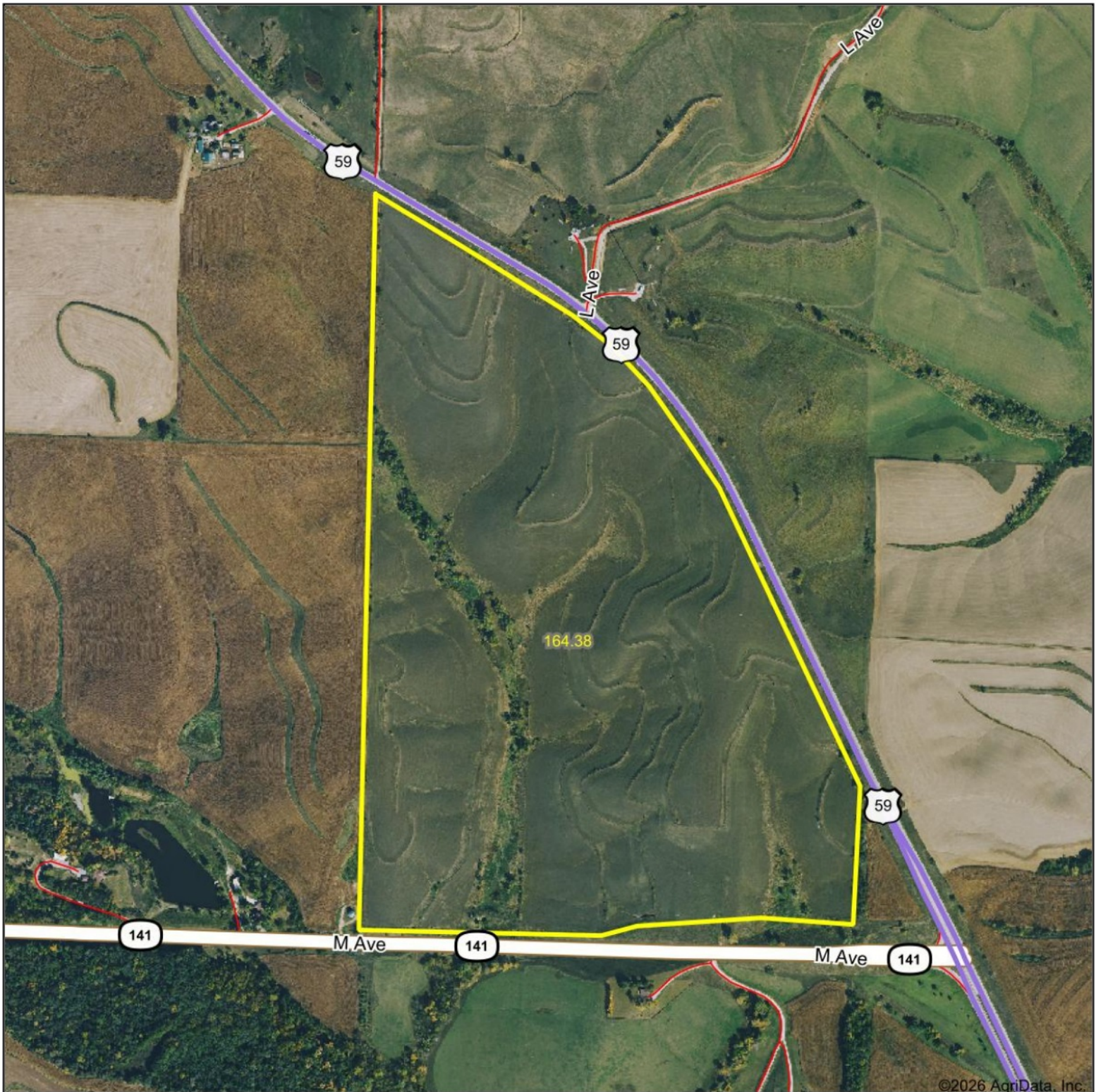

©2026 AgriData, Inc.



WHITETAIL PROPERTIES REAL ESTATE
HUNTING | RANCH | FARM | TIMBER

Maps Provided By



© AgriData, Inc. 2025 www.AgriDataInc.com

Boundary Center: 42.042492, -95.405804

32-84N-39W
Crawford County
Iowa

0ft 819ft 1639ft



1/29/2026

Tract 3_Soils Map

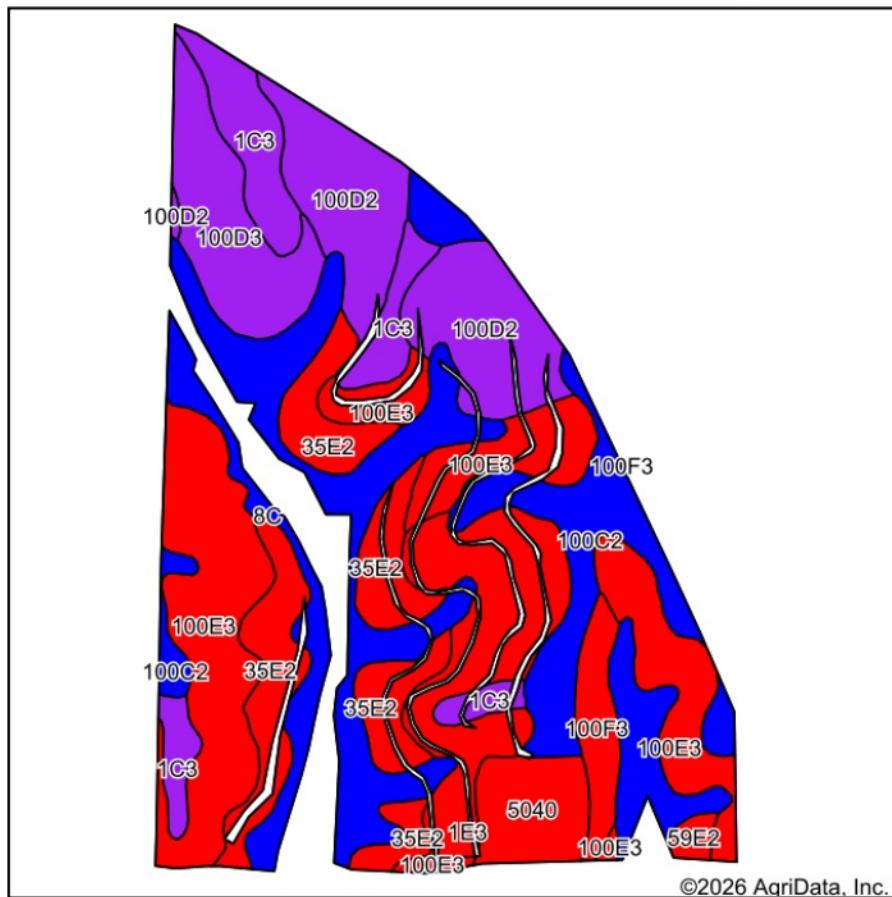

Soils data provided by USDA and NRCS.

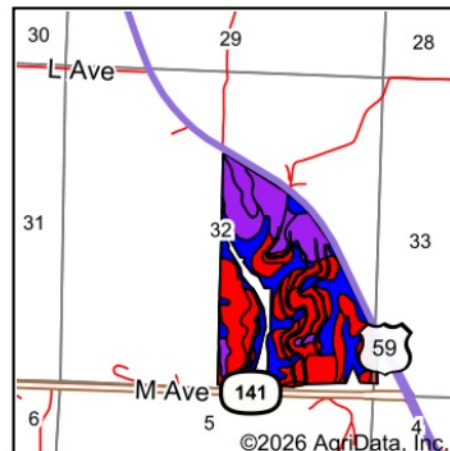

State: Iowa
County: Crawford
Location: 32-84N-39W
Township: Goodrich
Acres: 146.71
Date: 1/29/2026



WHITETAIL PROPERTIES REAL ESTATE
HUNTING | RANCH | FARM | TIMBER

Maps Provided By



© AgriData, Inc. 2025

www.AgriDataInc.com



Area Symbol: IA047, Soil Area Version: 39

Code	Soil Description	Acres	Percent of field	CSR2 Legend	CSR2**
100E3	Monona silty clay loam, 14 to 20 percent slopes, severely eroded	30.02	20.5%		39
8C	Judson silty clay loam, deep loess, 5 to 9 percent slopes	26.38	18.0%		87
100D2	Monona silty clay loam, 9 to 14 percent slopes, eroded	17.42	11.9%		60
35E2	Liston-Burchard complex, 14 to 18 percent slopes, moderately eroded	16.75	11.4%		31
100C2	Monona silty clay loam, 5 to 9 percent slopes, eroded	13.51	9.2%		85
1E3	Ida silt loam, 14 to 20 percent slopes, severely eroded	12.68	8.6%		18
1C3	Ida silt loam, 5 to 9 percent slopes, severely eroded	10.15	6.9%		58
100D3	Monona silty clay loam, 9 to 14 percent slopes, severely eroded	9.74	6.6%		52
5040	Udorthents, loamy	5.44	3.7%		5
100F3	Monona silty clay loam, 20 to 30 percent slopes, severely eroded	3.80	2.6%		14
59E2	Burchard clay loam, 14 to 18 percent slopes, moderately eroded	0.82	0.6%		44
Weighted Average					51.9

**IA has updated the CSR values for each county to CSR2.