

# FSA INFO PACKET



A DIVISION OF WHITETAIL  
PROPERTIES REAL ESTATE, LLC

[RANCHANDFARMAUCTIONS.COM](http://RANCHANDFARMAUCTIONS.COM)



Aerial Map

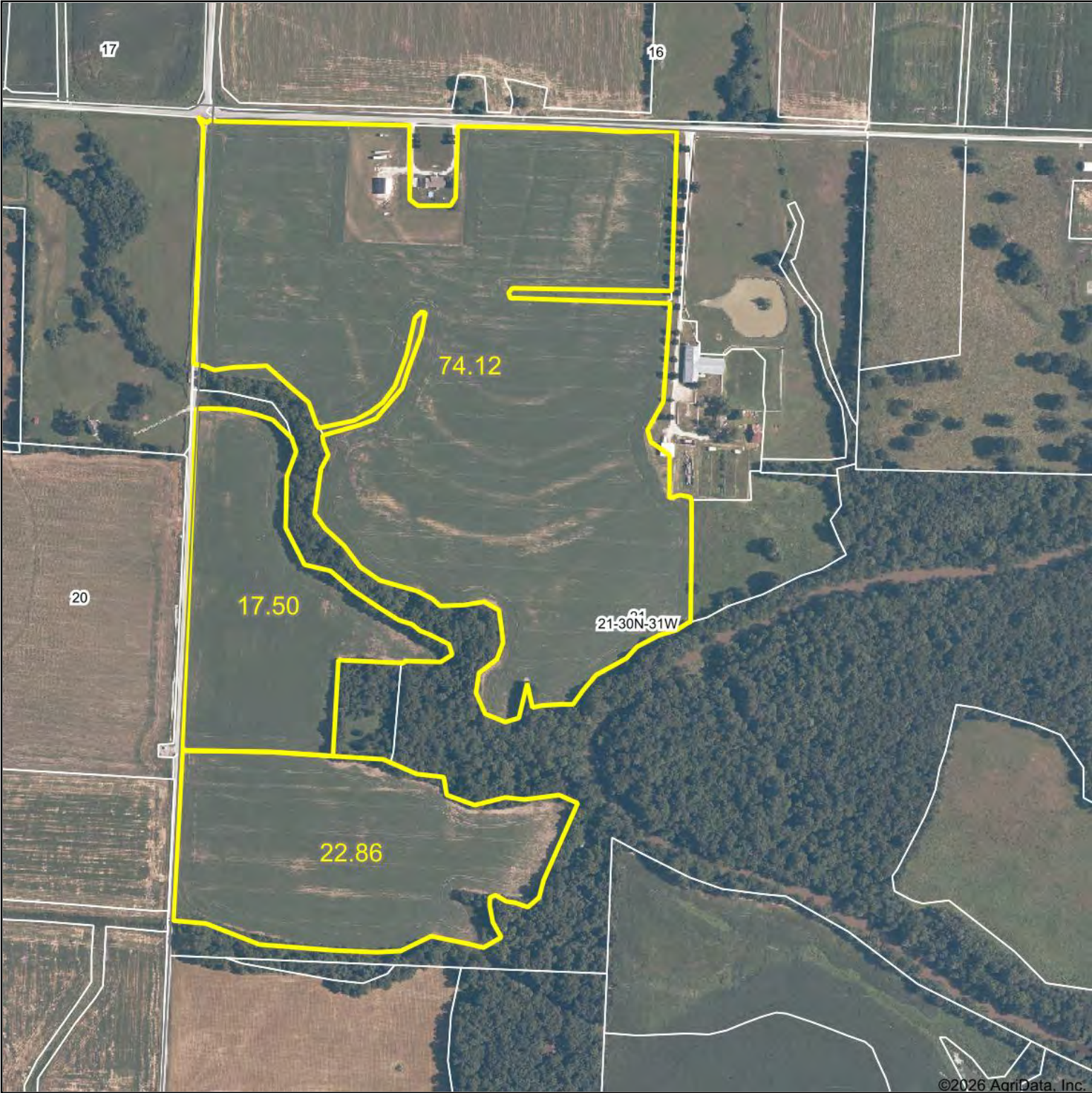

©2026 AgriData, Inc.

Boundary Center: 37° 20.1825', -94° 21.2441'

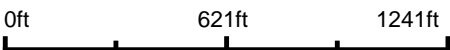

  
**WHITETAIL PROPERTIES REAL ESTATE**  
HUNTING | RANCH | FARM | TIMBER  
Maps Provided By:  
 **surety**  
CUSTOMIZED ONLINE MAPPING  
© AgriData, Inc. 2025      www.AgriDataInc.com

**21-30N-31W**  
**Jasper County**  
**Missouri**

1/30/2026

# Soils Map

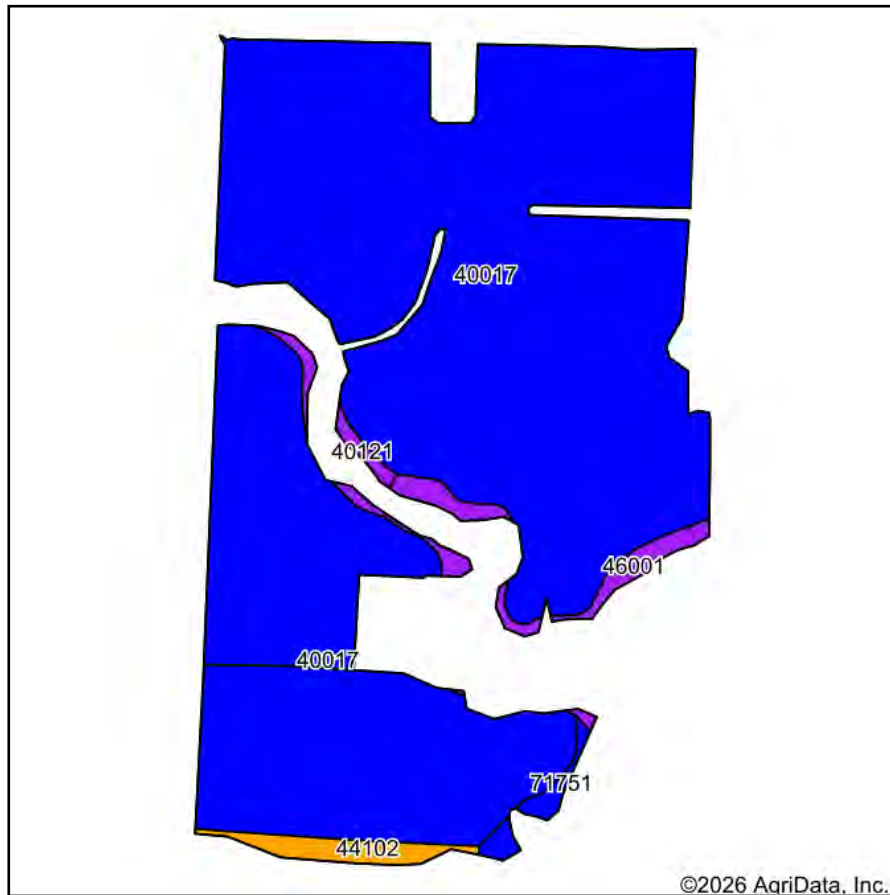

Soils data provided by USDA and NRCS.

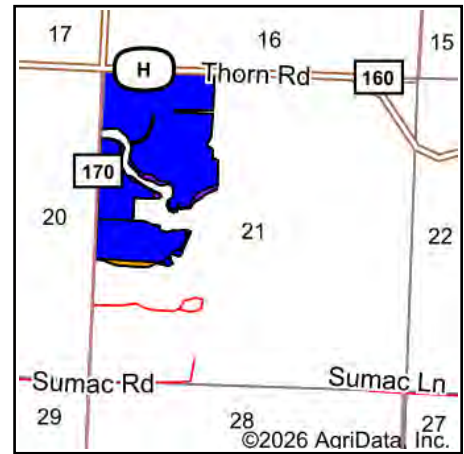

State: **Missouri**  
 County: **Jasper**  
 Location: **21-30N-31W**  
 Township: **Preston**  
 Acres: **114.48**  
 Date: **1/30/2026**



WHITETAIL PROPERTIES REAL ESTATE  
 HUNTING | RANCH | FARM | TIMBER

Maps Provided By:



Area Symbol: MO097, Soil Area Version: 29

Code	Soil Description	Acres	Percent of field	Non-Irr Class Legend	Non-Irr Class *c	*n NCCPI Overall	*n NCCPI Corn	*n NCCPI Soybeans
40017	Maplegrove silt loam, 1 to 3 percent slopes	108.21	94.5%		Ile	74	74	60
46001	Verdigris silt loam, 0 to 1 percent slopes, frequently flooded	2.66	2.3%		Vw	63	63	52
44102	Carl silty clay loam, 1 to 3 percent slopes, rarely flooded	1.69	1.5%		Illw	61	54	55
40121	Hepler silt loam, 0 to 3 percent slopes, frequently flooded	1.00	0.9%		Vw	72	72	64
71751	Bearthicket silt loam, 0 to 1 percent slopes, occasionally flooded	0.92	0.8%		Ils	85	85	79
Weighted Average					2.11	*n 73.6	*n 73.5	*n 59.9

\*n: The aggregation method is "Weighted Average using all components"

\*c: Using Capabilities Class Dominant Condition Aggregation Method





All Measurements are  
For FSA Programs Only

#### Wetland Determination Identifiers

- Restricted Use
- ▼ Limited Restrictions
- Exempt from Conservation Compliance Provisions

Disclaimer: Wetland identifiers do not represent the size, shape or specific determination of the area. Refer to your original determination (CPA-026 and attached maps) for exact wetland boundaries and determinations, or contact NRCS.

#### Jasper Co. FSA

C=Com-Yel-Grain  
SB=Soybean-Com-Grain  
WHT=Wheat-SRW-Grain  
FTA/GZ=Fescue-Tall-Grazing  
FTA/FG=Fescue-Tall-Forage/Hay  
IGS/GZ=Mixgrass-Grazing  
IGS/FG=Mixgrass-Forage/Hay  
LGM/GZ=Mixgrass w/Legume-Grazing  
\*Unless notated on Map

1:6,620

Program Year: 2026

Created: 11/17/2025

Flown: 2022-6-30

- clu
- crp
- plss

Farm 6253  
Tract 9344

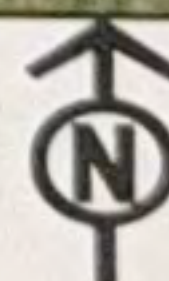



MISSOURI

JASPER

Form: FSA-156EZ

See Page 2 for non-discriminatory Statements.

 United States Department of Agriculture  
 Farm Service Agency

## Abbreviated 156 Farm Record

FARM : 6253

Prepared : 1/28/26 1:34 PM CST

Crop Year : 2026

Operator Name : RONALD AARON KAHL

CRP Contract Number(s) : None

Recon ID : 29-097-2020-57

Transferred From : None

ARCPLC G//F Eligibility : Eligible

## Farm Land Data

Farmland	Cropland	DCP Cropland	WBP	EWP	WRP	GRP	Sugarcane	Farm Status	Number Of Tracts
263.26	156.90	156.90	0.00	0.00	0.00	0.00	0.0	Active	1
State Conservation	Other Conservation	Effective DCP Cropland		Double Cropped		CRP	MPL	DCP Ag.Rel. Activity	SOD
0.00	0.00	156.90		21.90		0.00	0.00	0.00	0.00

## Crop Election Choice

ARC Individual	ARC County	Price Loss Coverage
None	WHEAT, SORGH, SOYBN	None

## DCP Crop Data

Crop Name	Base Acres	CCC-505 CRP Reduction Acres	PLC Yield	HIP
Wheat	88.20	0.00	60	
Grain Sorghum	49.30	0.00	85	
Soybeans	23.40	0.00	29	0
<b>TOTAL</b>	<b>160.90</b>	<b>0.00</b>		

## NOTES

--

Tract Number : 9344

Description : H1/2A S17,20,21,T30,R31;I1/1A S21,T30,R31

FSA Physical Location : MISSOURI/JASPER

ANSI Physical Location : MISSOURI/JASPER

BIA Unit Range Number :

CRP Contract Number(s) : None

HEL Status : HEL field on tract.Conservation system being actively applied

Wetland Status : Wetland determinations not complete

WL Violations : None

Owners : AMY KAHL, ALLISON HAM, MURRAY GRIGGS

Other Producers : RUSTIN AARON KAHL, ROY TATE O'BRIEN

Recon ID : None

## Tract Land Data

Farm Land	Cropland	DCP Cropland	WBP	EWP	WRP	GRP	Sugarcane
263.26	156.90	156.90	0.00	0.00	0.00	0.00	0.0



MISSOURI  
JASPER  
Form: FSA-156EZ



United States Department of Agriculture  
Farm Service Agency

Abbreviated 156 Farm Record

FARM : 6253  
Prepared : 1/28/26 1:34 PM CST  
Crop Year : 2026

Tract 9344 Continued ...

State Conservation	Other Conservation	Effective DCP Cropland	Double Cropped	CRP	MPL	DCP Ag. Rel Activity	SOD
0.00	0.00	156.90	21.90	0.00	0.00	0.00	0.00

DCP Crop Data

Crop Name	Base Acres	CCC-505 CRP Reduction Acres	PLC Yield
Wheat	88.20	0.00	60
Grain Sorghum	49.30	0.00	85
Soybeans	23.40	0.00	29
<b>TOTAL</b>	<b>160.90</b>	<b>0.00</b>	

NOTES

In accordance with Federal civil rights law and U.S. Department of Agriculture (USDA) civil rights regulations and policies, the USDA, its Agencies, offices, and employees, and institutions participating in or administering USDA programs are prohibited from discriminating based on race, color, national origin, religion, sex, disability, age, marital status, family/parental status, income derived from a public assistance program, political beliefs, or reprisal or retaliation for prior civil rights activity, in any program or activity conducted or funded by USDA (not all bases apply to all programs). Remedies and complaint filing deadlines vary by program or incident.

Persons with disabilities who require alternative means of communication for program information (e.g., Braille, large print, audiotape, American Sign Language, etc.) should contact the State or Local Agency that administers the program or contact USDA through the Telecommunications Relay Service at 711 (voice and TTY). Additionally, program information may be made available in languages other than English.

To file a program discrimination complaint, complete the USDA Program Discrimination Complaint Form, AD-3027, found online at [How to File a Program Discrimination Complaint](#) and at any USDA office or write a letter addressed to USDA and provide in the letter all of the information requested in the form. To request a copy of the complaint form, call (866) 632-9992. Submit your completed form or letter to USDA by: (1) Mail: U.S. Department of Agriculture Office of the Assistant Secretary for Civil Rights, 1400 Independence Avenue, SW Washington, D.C. 20250-9410; (2) Fax: (202) 690-7442; or (3) Email: [program.intake@usda.gov](mailto:program.intake@usda.gov). USDA is an equal opportunity provider, employer, and lender.



REPORT NUMBER: 22-363-0138  
ACCOUNT NUMBER: 40661



DWIGHT HOFFMAN  
2190 N MARKET AVE  
BOLIVAR, MO 65613

RUSTIN KAHL  
JASPER  
RUSTIN KAHL

PAGE 1/1  
REPORT DATE: JAN 3, 2023

### SOIL ANALYSIS REPORT

LAB NUMBER	SAMPLE IDENTIFICATION	ORGANIC MATTER L.O.I. % RATE	PHOSPHORUS				NEUTRAL AMMONIUM ACETATE (EXCHANGEABLE)				PERCENT BASE SATURATION (COMPUTED)			
			P <sub>1</sub> WEAK BRAY 1:7		P <sub>2</sub> STRONG BRAY 1:7		POTASSIUM K	MAGNESIUM Mg	CALCIUM Ca	SODIUM Na	pH SOIL pH	CATION EXCHANGE CAPACITY C.E.C. meq/100g	K	Mg
			ppm	RATE	ppm	RATE	ppm	RATE	ppm	RATE	1:1	meq/100g	%	%
41073319	north	2.7	M	35	VH	VH	150	H	148	H	6.7	9.6	4.0	12.8
41073321	south	2.1	L	33	VH	VH	158	H	134	M	6.8	10.2	4.0	10.9

SAMPLE ID	NITRATE-N (FIA)										DTPA Extraction					
	Surface		Sub 1		Sub 2		Total		SULFUR S	ZINC Zn	MANGANESE Mn	IRON Fe	COPPER Cu	BORON B	EXCESS LIME	SOLUBLE SALTS 1:1
	ppm	depth IN	ppm	depth IN	ppm	depth IN	lbs/A	depth IN	ppm	ppm	ppm	ppm	ppm	ppm	RATE	RATE
north		0-6					0									
south		0-6					0									

### SOIL FERTILITY RECOMMENDATIONS (POUNDS PER ACRE)

SAMPLE ID	CROP		YIELD GOAL	SOIL AMENDMENTS			NITROGEN N	PHOSPHATE P <sub>2</sub> O <sub>5</sub>	POTASH K <sub>2</sub> O	MAGNESIUM Mg	SULFUR S	ZINC Zn	MANGANESE Mn	IRON Fe	COPPER Cu	BORON B
	INTENDED	PREVIOUS		LIME LBS/A of ENM	GYPSUM TONS/A	ELEMENTAL SULFUR LBS/A										
north	Corn	Soybeans	180	-	-	165	25	90	-	-	-	-	-	-	-	-
	Wheat/Bean Rot	Corn	50.0	-	-	80	15	80	-	-	-	-	-	-	-	-
	Corn	Soybeans	180	-	-	170	25	85	-	-	-	-	-	-	-	-
south	Wheat/Bean Rot	Corn	50.0	-	-	85	15	75	-	-	-	-	-	-	-	-

Recommendations generated are pre-plant recommendations. For sidedress application recommendations, contact the lab.