

FSA INFO PACKET



A DIVISION OF WHITETAIL
PROPERTIES REAL ESTATE, LLC

RANCHANDFARMAUCTIONS.COM



United States
Department of
Agriculture

Keokuk County, Iowa

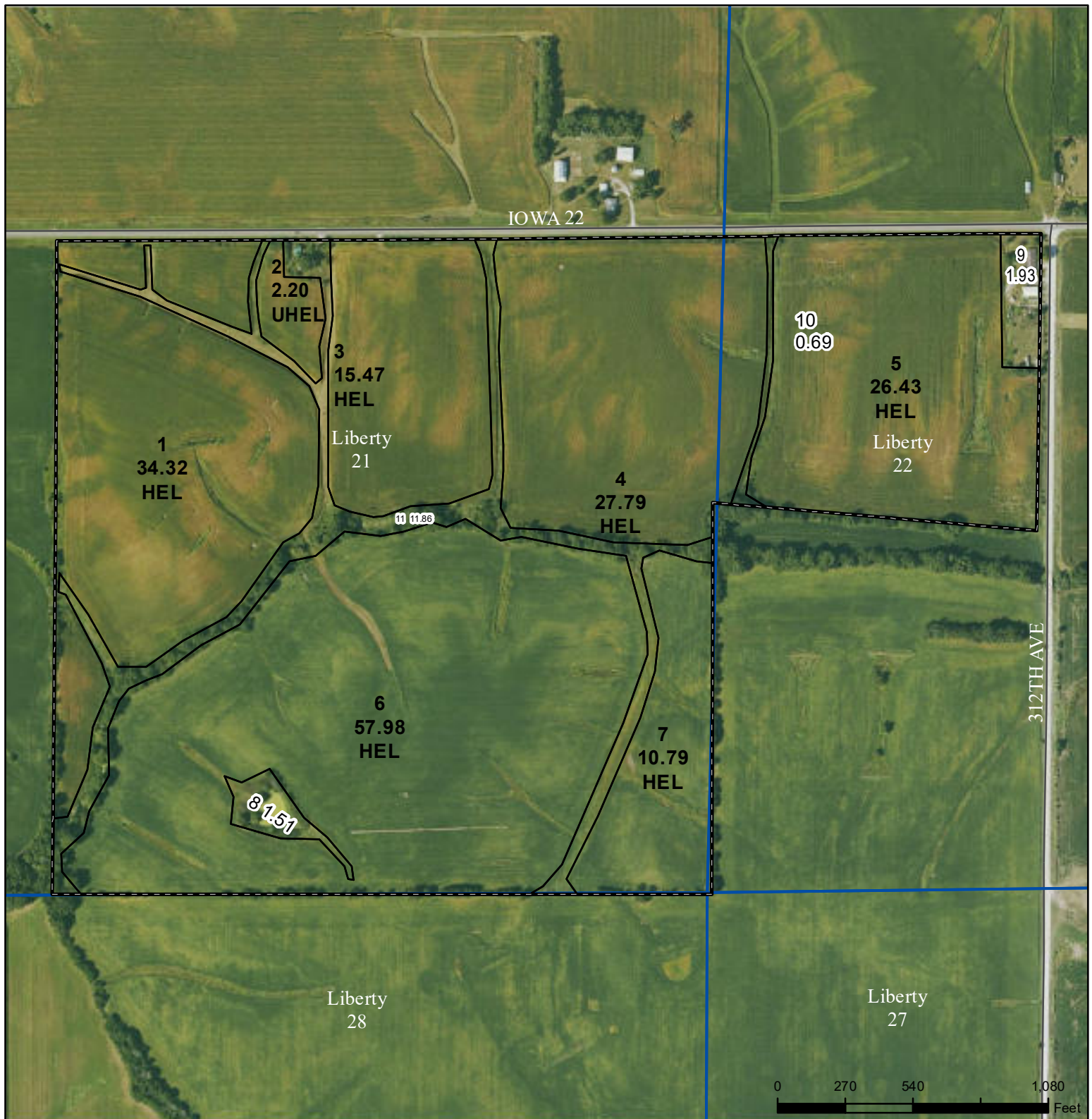

Legend

Non-Cropland CRP Iowa PLSS
Wetland Determination Identifiers Tract Boundary Iowa Roads

- Restricted Use
- ▼ Limited Restrictions
- Exempt from Conservation Compliance Provisions

Tract Cropland Total: 174.98 acres

2025 Program Year
Map Created April 22, 2025

Farm **5740**
Tract **2580**

United States Department of Agriculture (USDA) Farm Service Agency (FSA) maps are for FSA Program administration only. This map does not represent a legal survey or reflect actual ownership; rather it depicts the information provided directly from the producer and/or National Agricultural Imagery Program (NAIP) imagery. The producer accepts the data 'as is' and assumes all risks associated with its use. USDA-FSA assumes no responsibility for actual or consequential damage incurred as a result of any user's reliance on this data outside FSA Programs. Wetland identifiers do not represent the size, shape, or specific determination of the area. Refer to your original determination (CPA-026 and attached maps) for exact boundaries and determinations or contact USDA Natural Resources Conservation Service (NRCS).

USDA is an equal opportunity provider, employer, and lender.

IOWA
KEOKUK

Form: FSA-156EZ

See Page 2 for non-discriminatory Statements.



United States Department of Agriculture
Farm Service Agency

Abbreviated 156 Farm Record

FARM : 5740

Prepared : 1/22/26 10:15 AM CST

Crop Year : 2026

Operator Name :
CRP Contract Number(s) : None
Recon ID : 19-107-2009-17
Transferred From : None
ARCPLC G//F Eligibility : Eligible

Farm Land Data

Farmland	Cropland	DCP Cropland	WBP	EWP	WRP	GRP	Sugarcane	Farm Status	Number Of Tracts
190.97	174.98	174.98	0.00	0.00	0.00	0.00	0.0	Active	1
State Conservation	Other Conservation	Effective DCP Cropland		Double Cropped		CRP	MPL	DCP Ag.Rel. Activity	SOD
0.00	0.00	174.98		0.00		0.00	0.00	0.00	0.00

Crop Election Choice

ARC Individual	ARC County	Price Loss Coverage
None	CORN, SOYBN	None

DCP Crop Data

Crop Name	Base Acres	CCC-505 CRP Reduction Acres	PLC Yield	HIP
Corn	118.50	0.00	142	
Soybeans	56.48	0.00	45	
TOTAL	174.98	0.00		

NOTES

Tract Number : 2580

Description : M-3 SE 1/4 SEC 21, N-3 SW 1/4 SEC 22; LIBERTY TWP
FSA Physical Location : IOWA/KEOKUK
ANSI Physical Location : IOWA/KEOKUK
BIA Unit Range Number :
CRP Contract Number(s) : None
HEL Status : HEL field on tract.Conservation system being actively applied
Wetland Status : Tract does not contain a wetland
WL Violations : None
Owners : MORGAN DAVIES
Other Producers : None
Recon ID : None

Tract Land Data

Farm Land	Cropland	DCP Cropland	WBP	EWP	WRP	GRP	Sugarcane
190.97	174.98	174.98	0.00	0.00	0.00	0.00	0.0



Abbreviated 156 Farm Record

Tract 2580 Continued ...

State Conservation	Other Conservation	Effective DCP Cropland	Double Cropped	CRP	MPL	DCP Ag. Rel Activity	SOD
0.00	0.00	174.98	0.00	0.00	0.00	0.00	0.00

DCP Crop Data

Crop Name	Base Acres	CCC-505 CRP Reduction Acres	PLC Yield
Corn	118.50	0.00	142
Soybeans	56.48	0.00	45
TOTAL	174.98	0.00	

NOTES

--

In accordance with Federal civil rights law and U.S. Department of Agriculture (USDA) civil rights regulations and policies, the USDA, its Agencies, offices, and employees, and institutions participating in or administering USDA programs are prohibited from discriminating based on race, color, national origin, religion, sex, disability, age, marital status, family/parental status, income derived from a public assistance program, political beliefs, or reprisal or retaliation for prior civil rights activity, in any program or activity conducted or funded by USDA (not all bases apply to all programs). Remedies and complaint filing deadlines vary by program or incident.

Persons with disabilities who require alternative means of communication for program information (e.g., Braille, large print, audiotape, American Sign Language, etc.) should contact the State or Local Agency that administers the program or contact USDA through the Telecommunications Relay Service at 711 (voice and TTY). Additionally, program information may be made available in languages other than English.

To file a program discrimination complaint, complete the USDA Program Discrimination Complaint Form, AD-3027, found online at [How to File a Program Discrimination Complaint](#) and at any USDA office or write a letter addressed to USDA and provide in the letter all of the information requested in the form. To request a copy of the complaint form, call (866) 632-9992. Submit your completed form or letter to USDA by: (1) Mail: U.S. Department of Agriculture Office of the Assistant Secretary for Civil Rights, 1400 Independence Avenue, SW Washington, D.C. 20250-9410; (2) Fax: (202) 690-7442; or (3) Email: program.intake@usda.gov. USDA is an equal opportunity provider, employer, and lender.

Aerial Map

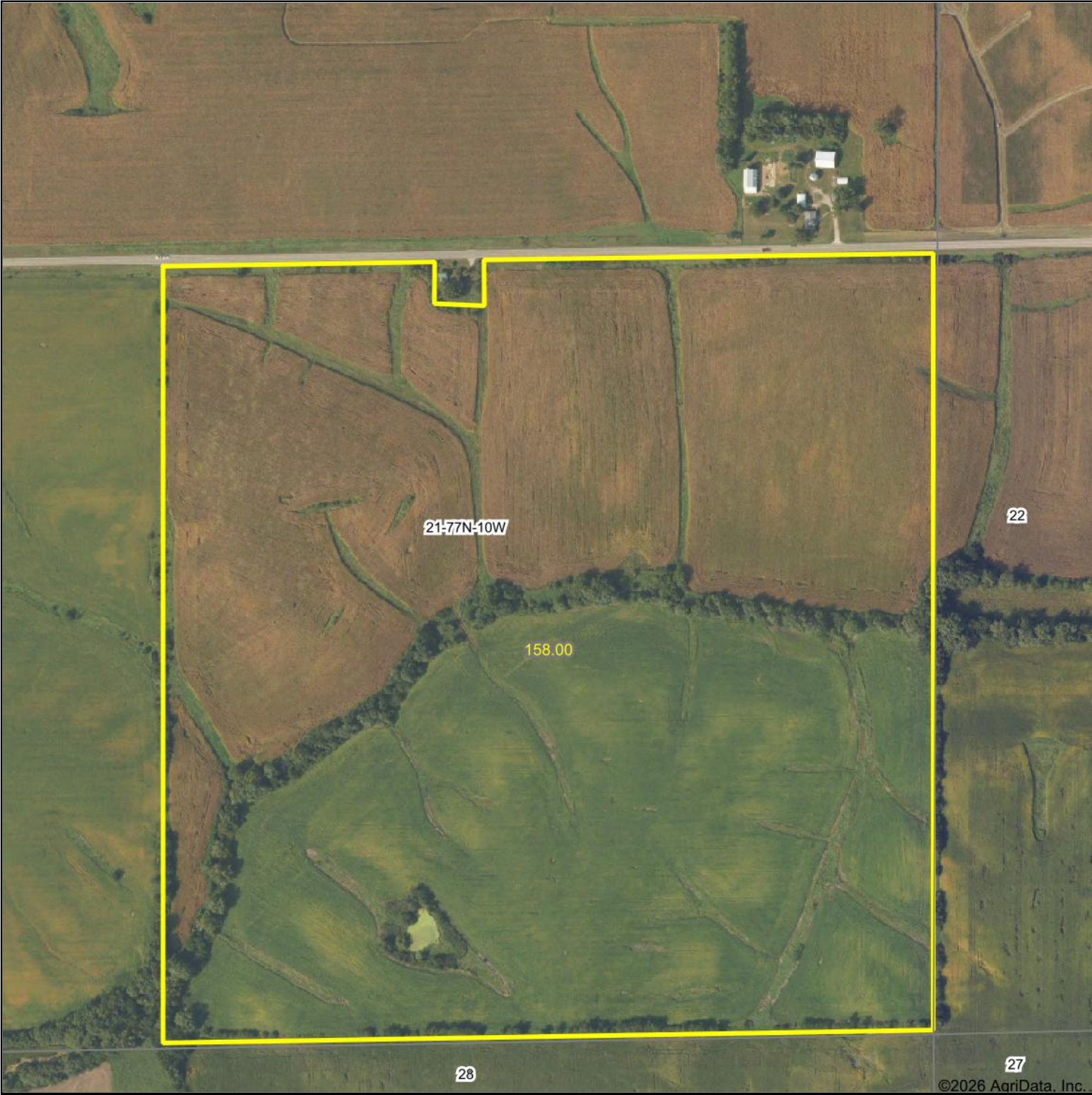

©2026 AgriData, Inc.

Boundary Center: 41.457084, -92.009080

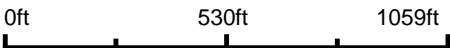

WHITETAIL PROPERTIES REAL ESTATE
HUNTING | RANCH | FARM | TIMBER
Maps Provided By:
 **surety**
CUSTOMIZED ONLINE MAPPING
© AgriData, Inc. 2025 www.AgriDataInc.com

21-77N-10W
Keokuk County
Iowa



1/9/2026

Soils Map



Soils data provided by USDA and NRCS.

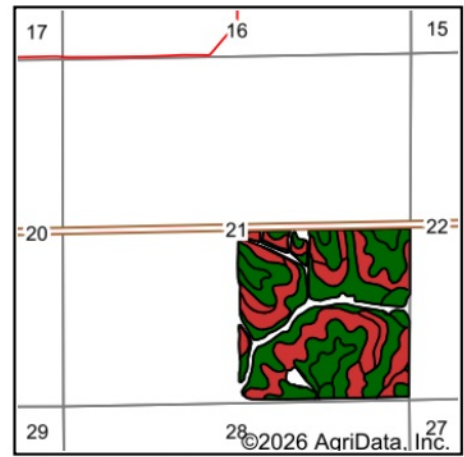

State: Iowa
County: Keokuk
Location: 21-77N-10W
Township: Liberty
Acres: 140.11
Date: 1/9/2026



WHITETAIL PROPERTIES REAL ESTATE
HUNTING | RANCH | FARM | TIMBER

Maps Provided By



Area Symbol: 1A107, Soil Area Version: 30

Code	Soil Description	Acres	Percent of field	CSR2 Legend	Non-Irr Class	CSR2**	*n NCCPI Overall	*n NCCPI Corn	*n NCCPI Small Grains	*n NCCPI Soybeans
13B	Olmitz-Zook-Vesser complex, 0 to 5 percent slopes	33.74	24.1%		IIw	71	72	71	45	62
993D2	Gara-Armstrong complex, 9 to 14 percent slopes, moderately eroded	20.95	15.0%		IVe	30	68	67	52	49
281C2	Otley silty clay loam, 5 to 9 percent slopes, eroded	20.00	14.3%		IIIe	82	83	83	67	65
93D2	Shelby-Adair complex, 9 to 14 percent slopes, moderately eroded	18.25	13.0%		IIIe	35	69	69	55	50
76C2	Ladoga silty clay loam, 5 to 9 percent slopes, eroded	15.49	11.1%		IIIe	75	86	86	65	66
822D2	Lamoni silty clay loam, 9 to 14 percent slopes, moderately eroded	9.31	6.6%		IVe	10	57	57	50	40
281B	Otley silty clay loam, 2 to 5 percent slopes	6.79	4.8%		Ile	91	89	89	78	77
76B	Ladoga silt loam, 2 to 5 percent slopes	5.02	3.6%		Ile	86	91	91	74	77
423D2	Bucknell silty clay loam, 9 to 14 percent slopes, moderately eroded	4.82	3.4%		IVe	6	62	62	59	48
722	Nodaway-Ackmore-Vesser complex, 0 to 2 percent slopes, occasionally flooded	3.20	2.3%		IIw	78	91	85	55	88
179E2	Gara loam, 14 to 18 percent slopes, moderately eroded	2.54	1.8%		VIe	26	62	62	47	45
Weighted Average					2.96	56.8	*n 74.5	*n 74	*n 56.4	*n 59

**IA has updated the CSR values for each county to CSR2.

*n: The aggregation method is "Weighted Average using all components"

Aerial Map

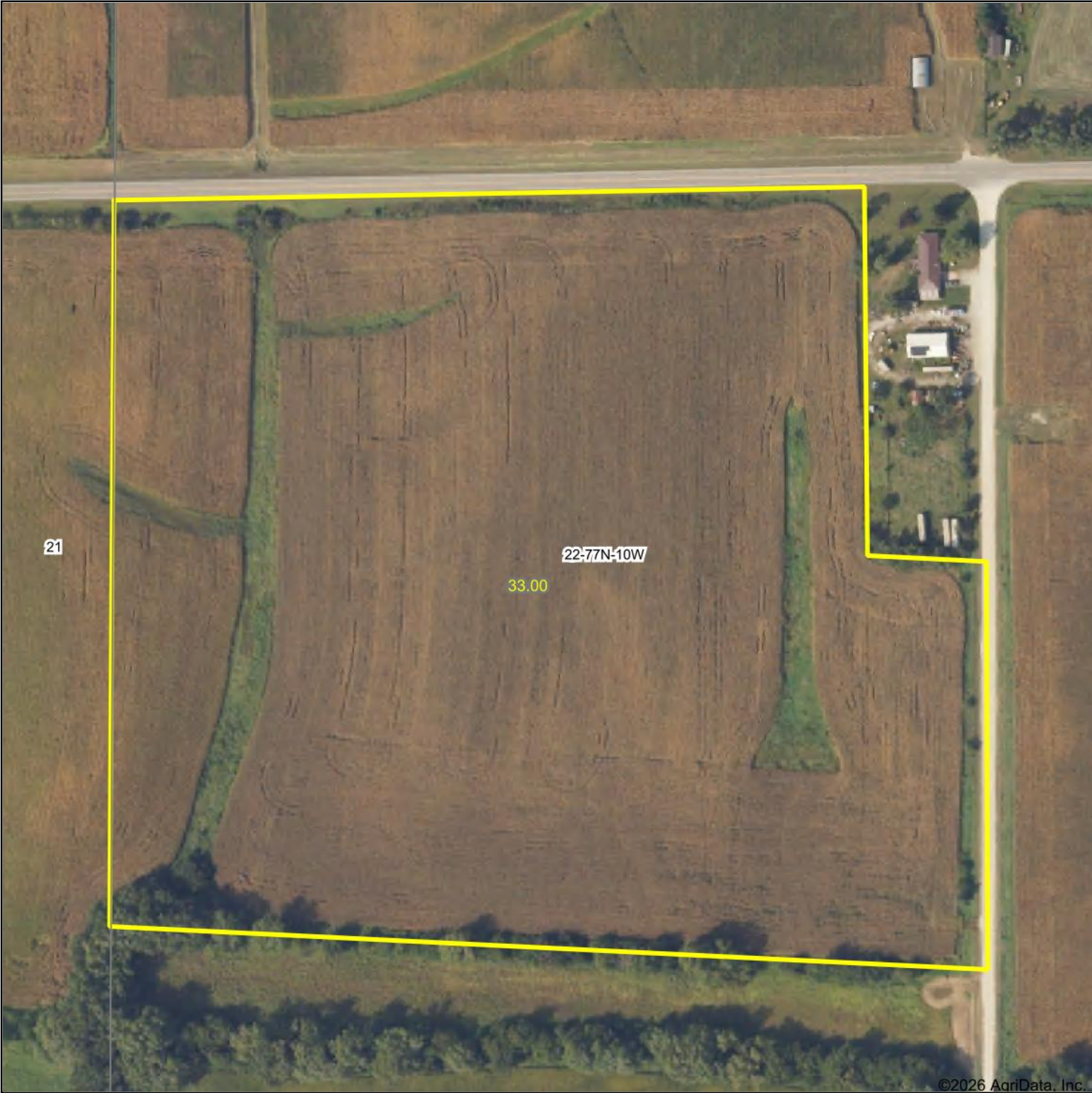

©2026 AgriData, Inc.



WHITETAIL PROPERTIES REAL ESTATE
HUNTING | RANCH | FARM | TIMBER

Maps Provided By:



© AgriData, Inc. 2025 www.AgriDataInc.com

Boundary Center: 41.459135, -92.001816

22-77N-10W
Keokuk County
Iowa

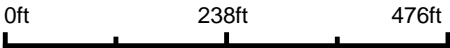

1/9/2026

Soils Map

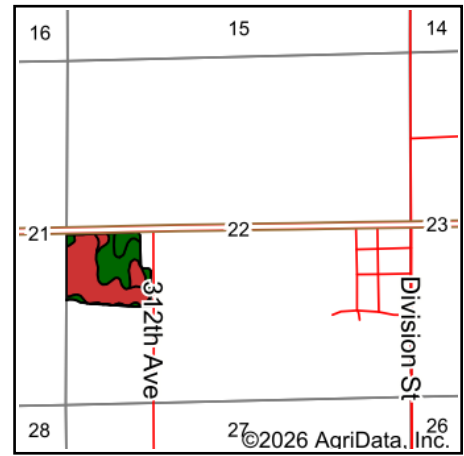

State: **Iowa**
 County: **Keokuk**
 Location: **22-77N-10W**
 Township: **Liberty**
 Acres: **30.39**
 Date: **1/9/2026**



WHITETAIL PROPERTIES REAL ESTATE
 HUNTING | RANCH | FARM | TIMBER

Maps Provided By:



Area Symbol: IA107, Soil Area Version: 30

Code	Soil Description	Acres	Percent of field	CSR2 Legend	Non-Irr Class	CSR2**	*n NCCPI Overall	*n NCCPI Corn	*n NCCPI Small Grains	*n NCCPI Soybeans
93D2	Shelby-Adair complex, 9 to 14 percent slopes, moderately eroded	15.84	52.0%		IIIe	35	69	69	55	50
281C2	Otley silty clay loam, 5 to 9 percent slopes, eroded	8.83	29.1%		IIIe	82	83	83	67	65
822D2	Lamoni silty clay loam, 9 to 14 percent slopes, moderately eroded	2.73	9.0%		IVe	10	57	57	50	40
281B	Otley silty clay loam, 2 to 5 percent slopes	2.01	6.6%		Ile	91	89	89	78	77
722	Nodaway-Ackmore-Vesser complex, 0 to 2 percent slopes, occasionally flooded	0.81	2.7%		IIw	78	91	85	55	88
993D2	Gara-Armstrong complex, 9 to 14 percent slopes, moderately eroded	0.17	0.6%		IVe	30	68	67	52	49
Weighted Average					3.00	51.2	*n 73.9	*n 73.7	*n 59.5	*n 56.3

**IA has updated the CSR values for each county to CSR2.

*n: The aggregation method is "Weighted Average using all components"